Parts, Complete—28 Pages

Part I—General News Sheet—14 Pages

The Times

LOS ANGELES

MAXIMUM TEMPERATURES: Boston, 68; New York, 78; Washington, 80; Pittsburgh, 80; Cincinnati, 78; Chicago, 76; Kansas City, 74; St. Paul, 66; Jacksonville, 92; LOS ANGELES, 78

Forty-third Year.

ANNUM, $9.00 | For Month, 75 Cents, or 2 1-2 Cents a Copy.

FRIDAY MORNING, JUNE 22, 1906.

On All News Stands, Trains and Streets. | 5 CENTS

THE WEATHER.

BRIEF REPORT.

CAST.—For Los Angeles and vi- Fair; fresh west wind.

ERDAY.—Maximum tempera- 84 deg.; minimum, 60 deg. Wind ...northwest; velocity, 1 mile; 5 ...west; velocity, 12 miles. At mid- the temperature was 64 deg.;

...At 5 a. m. the temperature 58 deg.; foggy.

CAST.—For San Francisco and Fair; brisk northwest winds. ...complete weather report, includ- ...mperature temperatures, will be ...on page 12, part II.]

NEWS OF THE NEWS IN TODAY'S ISSUE OF The Times

INDEX.

...s Foods.
...Oil Kings.
...Won't Bare Breast.
...Slope News.
...for a Lock Canal.
...Like, Children Unlike.
...Snak Thief Caught.
...of Toil Excites Hate.
...Classified Advertising.
...Potent Fields of Sport.
...Brief: Vital Record.

...Oaks Will Bloom.
...ed to Big College.
...the Pipe a Headlight.
...Service.
...Page: Pen Points.
...Club's Clubs.
...in Society.
...Francaise Est Success.
...Ending of the Sore.
...Money in Cash Supply.
...Angeles County.
...ad of Tehachepi.
...Under: Finance and Commerce.
...Bank Transfers.

SYNOPSIS.

...Baptists pledged to great ...nondenominational college at ...Bell, nerviest of local ...captured....Greek noise- ...mously shot....Prof. De ...Scott's successor, here....Jap- ...jo-jitsu mixup too ...proves to decide....Uni- ...California gets ...and closes best year ...Chief Engineer Burns ...Road....Happy vaca- ...Hob-and-All girls....C. ...found Chicago pack- ...Dealers preparing ...Mrs. Winifred ...whether she has ...Bridal dress- ...Instructor Pierce ...bet....Grad- ...Department Store ...Board wants dairies ...Decrease in cash sup- ...increase in business....Mrs. ...dislikes piano practice, ...City Assessor to ...in year's roll....School ...French Alliance ...success....Missing ...found walled in....More ...case....Fast matinée ...tomorrow....Hacken- ...come here to fight....Mrs. ...unusual charges in di- ...Orchestra man sues Levy ...Kiting dead, one of vic- ...reported to recover.

...CALIFORNIA. Pana- ...divided about Edison ...to pay election ex- ...Redlands boy, member of Y. ...camping party, falls to death ...mountains....Beggar with ...money is taken in Orange ...after hard struggle. ...arrives at San Pedro after ...deal for steamer in ...aged man ends life in sea at ...Metal stamping works ...start plant employing 500 ...Long Beach....Mexican shoots ...himself at Chino.

...SLOPE. Arguments in the ...trial at Stockton are ...close, the District Attor- ...the many false state- ...by the accused....The Cal- ...Supreme Court decides that the ...convicted Adolph Weber ...and the murderer must ...death penalty....The Boise ...Commercial Club has pledged ...to California, and will help ...insurance companies which ...the baby act on the pay- ...amounts due....Many of the ...companies have decided to ...and are arranging the de- ...during the trial of six Poles ...evidence showed that a ...formed some time ago to ...the President by the band ...Mrs. Solon Huntington, ...W. E. Huntington, is lying ...of death in San Francisco. ...that a new town is to ...near Lodi, the Western ...purchased ground for ...of warehouses.

...AL EASTERN. The Senate ...for a lock canal to meet ...of the President, and this ...decides the question....Meat ...from the United States for the ...are larger than for any ...period. Great Britain being ...purchaser of American ...The Pure Food Bill is up ...of Representatives; Mann ...noted assortment of samples ...a strong plea....Many railroad ...clerks are resigning from the ...on account of the heavy work ...John Hodek, who is alleged ...slugged W. S. Edwards in ...is said to have been em- ...by the labor unions to do the ...The government is trying to ...whereby the appraisers ...a basis for judging gems ...subject to import duties. ...Officers of the Russian ...said to bear a hatred for the ...of Tsu....Equal rights for the ...the cry in the Russian Parlia- ...but it is expected, that imme- ...reforms will be taken....The mu- ...Petrograd is checked, but ...that it will break out in ...Warsaw....Women suffragists ...arrested in London for creating ...disturbance in the Public square.

FAKES IN FOODS.

The House Listens to Mann's Expose.

Congressman Declares Advertised Medicines Cause the Drug Habit.

Black Pepper from Tapioca and Lamp Black, and Coffee from Sawdust.

Pending Bill Is Expected to Correct the Evils of Adulteration.

[BY THE ASSOCIATED PRESS—P.M.]

WASHINGTON, June 21.—The space in front of the Speaker's desk of the House today resembled a small section of a delicatessen store and a cornery grocery, with cereals, jams, jellies, tins of peas, tomatoes, corn, bottles of whisky and wine, imported sausages, brandied cherries and other edibles, and drinkables scattered over the tables.

To complete the picture there were standard scales with weights, a graduate and funnel. These were used to demonstrate the contention of the majority of the Committee on interstate and Foreign Commerce that a pure food bill is necessary for the protection of the people.

The House went into Committee of the Whole for the consideration of the bill, Mr. Mann beginning the discussion.

Mr. Mann contrasted the features of the Senate and the House bills, remarking that it was not the aim of the House Committee on Interstate and Foreign Commerce to recommend legislation as to what the people should eat or drink, but to call attention to what they are eating and drinking.

CAUSES OPIUM HABIT.

"Medicines now on the market, advertised in the strongest term to cure the opium habit," said Mr. Mann, "contain enough opium to develop the habit."

Most of the goods are not adulterated, according to Mr. Mann and since the pure food agitation which began a number of years ago there has been a decided reduction in adulterations. "Yet," he said, "everywhere the honest manufacturer or dealer goes, he is met by sharp and keen competition from adulterations or short weights."

Calling the attention of the House to the action of the proprietary association in still resisting the passage of the Hepburn bill he said the association was afraid to come out in the open and fight.

ARTIFICIAL LIQUORS.

He read a letter from the German Extract works which told how to make all kinds of liquors. He said this firm claims to make any kind of liquor out of ethyl alcohol.

Black pepper, he said, was a fruitful source of adulteration, "the filler," being sold in five-ton weights, according to a letter which Mr. Mann read. Pepper berries, he said, are made out of tapioca, colored with lamp black.

"The coffee that we drink, Mocha and Java," said Mr. Mann, "is generally adulterated with Brazil coffee, and ground coffee with sawdust and even bread crumbs.

TILT WITH STEVENS.

Taking his position between the tables, Mr. Mann began a rapid explanation of every article there, Mr. Stevens of Minnesota, handing the several articles to him.

"Is he a regular pharmacist?" asked Mr. Gaines of Tennessee, speaking of Mr. Mann.

Bowing gracefully Mr. Mann replied that "the gentleman from Illinois has borne the title of doctor for many years. He has demonstrated his right to lecture before the university of the House."

Taking up a bottle of bright-colored cherries marked "Maraschino cherries," he explained that the cherries had been picked green; that they were then bleached and colored with aniline dye, and, holding up a bright-colored bit of cloth, he said:

"This cloth was dyed with the same dye."

"What are these cherries for?" asked a member.

COCK-TAIL CHERRIES.

"I understand they are used one at a time in a well-known drink," replied Mr. Mann, amid laughter, some of the members recognizing the cock-tail which goes with the cherry.

Holding up a bottle containing a light-colored liquid, Mr. Mann said it was honey. "Yet it never saw a hive, much less a comb. It is fresh from the glucose factory."

Freezeln, he said, is a powder sold to preserve meat. He admitted that it might keep meats from spoiling, but said that it is most injurious to health, being composed of sulphite of soda and red coal tar dye.

FAKE OLIVE OIL.

A fine grade of olive oil used by the Union League Club of Philadelphia turned out to be cotton seed oil with an adulterant.

Taking three cans of tomatoes, Mr. Mann said each was of different weight but all were bought for three pounds.

"The department stores of New York, Philadelphia, Chicago and Washington, and the mail order houses sell the short weight cans," said Mr. Mann, and he insisted that standard cans ought to be full weight.

Passing to the cereal foods, he called attention to the differences between the cartons and while he did not care what the people bought he insisted that the amount of the food should be put on the packages. Mr. Mann received an ovation when he concluded.

The bill will be considered again tomorrow.

SCHWAB QUIZZED ON SENATORSHIP.

SAYS HE HAS NO ASPIRATIONS FOR THE NEVADA HONOR.

Arrives in New York After Trip on Liner, During Which He Won the Only Two Ocean Pools That Were Subscribed—Denies He Played at Monte Carlo.

[BY DIRECT WIRE TO THE TIMES.]

NEW YORK, June 21.—[Exclusive Dispatch.] "I have no political aspirations whatever," said Charles M. Schwab, who arrived from Europe today on the Deutschland, when asked about the report that he was looking toward a United States Senatorship from Nevada.

Schwab won the only two ocean pools that were subscribed. He presided at the ship's concert Wednesday night, made a speech and subscribed generously, and when the ship docked each of the stewards who had done anything for him was observed to wear a well-satisfied smile. By outbidding for "high field" on the second run Schwab, it is said, was the gainer by $375. On the third day out he bought "low field," which took the pool, worth about $550. Not a pool was subscribed after this.

Schwab's attention was drawn to the statement which appeared in several newspapers to the effect that he had risked large sums at Monte Carlo.

"Tell them to go to ——," was his rejoinder. "The last time I ever stopped in the vicinity of Monte Carlo was when I was stuck in the snow in St. Gothard Pass on June 10."

SALARY IS TOO SMALL.

Mrs. Mary Rearick Gets a Divorce Because Husband Received Only $4 a Week.

[BY DIRECT WIRE TO THE TIMES.]

TOLEDO, June 21.—[Exclusive Dispatch.] After having tried married life with a clerk in a department store as a helpmeet, Mrs. Mary Rearick of Bowling Green decided that she could not live on the princely salary of $4 a week, which her husband's labors netted him, and applied for a divorce.

In her suit she alleges that Rearick made more than he told her his salary amounted to, but the defendant brought his employers into court, and they unblushingly admitted that that was the price they usually paid their clerks.

The young woman had only been married a few months. She claims that when they were married he told her he was making a good salary. Later he admitted the awful truth, and she immediately sought legal advice.

The judge decided that a man who was only making $4 a week had no business with a wife, unless he had money, and granted a divorce.

Immediately following the receipt of her decree, Mrs. Rearick announced that she will wed J. H. Carr, a young railroad man of Los Angeles. The wedding will take place in a few weeks.

TEN COUNTERFEITERS CAUGHT.

BARCELONA, June 21.—[Exclusive Dispatch.] Five men and five women were arrested here yesterday for counterfeiting silver douros of such a superior make that they can with difficulty be distinguished from genuine coin. It is rumored that some merchants are implicated. The coiners are said to have been operating for some years, and had excellent machines for making the pieces. It is reported that they distributed 10,000 douros ($10,000,) on Monday.

PUCKER IS IN VAIN.

New Orleans Has a Lemon Shortage.

Thirsty Mortals Wait Weeks for Fruit to Arrive from Sunny Italy.

Price Goes Skyward and Substitutes Are Used Whenever Obtainable.

Just as Patience Is Exhausted a Ship Comes and Breaks the Famine.

[BY DIRECT WIRE TO THE TIMES.]

NEW ORLEANS, June 21.—[Exclusive Dispatch.] Lemonade has been at a premium in New Orleans and there has been a loud and long wail from the drinkers of drinks that have lemon in their make-up.

For the past five weeks there has been a lemon famine in the Crescent City. The demand has been so great and the supply so very small that commission men would not sell more than two dozen to any of their customers, and many of the commission merchants had none to sell.

And when it came to the price—well, the saloon-keepers used limes because they lost money on the lemons.

SIX WEEKS' FAMINE.

This is the first time in the history of the city that lemons have been so scarce. Nearly all that kind of fruit used here comes from Italy, but not a ship for the past six weeks has brought in a box of lemons. A steamer carries several thousand boxes and there is usually a ship every week from the "sunny shores."

To the great relief of the dealers, the famine was broken today when a ship with more than 11,000 boxes on board tied up at the docks. The lemons were auctioned off in a hurry immediately after the landing had been made.

PRICES SOAR.

Lemons are generally sold at wholesale in New Orleans at $4 for a box containing from 500 to 700 lemons. There is very little margin for a profit to the dealers at this figure, but the demand makes it absolutely necessary to handle the juicy fruit. The raise in price has been about $3 per box, making the wholesale price of a box $7. The dealer could not raise his price to the retailer and consumer unless the latter also boosted it on his customers; therefore, there was no profit, but rather a loss.

Naturally a substitute was demanded, and the Cuban limes were sold to a great extent, and even then there has been a scarcity of the substitute. There is no known cause for the famine except that the Italian merchants failed to make shipments.

Next week another steamer will bring in about 21,000 boxes and the price of lemons and the hearts of the dealers will go down to normal again.

DOWIE FEARED MASONS.

Had Secret Room With Steel Door and Strong Locks as Place of Refuge.

[BY THE ASSOCIATED PRESS—P.M.]

CHICAGO, June 21.—Wilbur G. Voliva was again on the stand in the Dowie hearing today. He told of a secret room in the basement of Dowie's residence, the door of which was lined with steel and the entrance to which was barred by strong locks. He said Dowie had told him many times that he had constructed this chamber for a refuge, because he believed that members of the Masonic order were constantly plotting against his life.

REVOLUTIONISTS WILL HANG.

WARSAW, June 21.—A court martial here today tried four men accused of killing a policeman. Three were sentenced to be hanged and the fourth to ten years' imprisonment.

DESTROY THE TRUSTS ENTIRELY, SAYS BRYAN.

[BY THE ASSOCIATED PRESS—P.M.]

TRONDHJEN (Norway) June 21.—William J. Bryan has arrived here to attend the coronation of King Haakon tomorrow.

Mr. Bryan, taking for his text the statement that he was being described as a conservative, said:

"I am not responsible for the phrases used in regard to me, but I am responsible for my position on public questions. That position ought to be well known. Take the trust question for instance, as it seems uppermost just now. My position is that private monopoly is indefensible and intolerable. That was the Democratic platform in 1900, and the plank was incorporated in 1904, and it is the only tenable position.

"There is some talk of controlling the trusts. You might as well talk of controlling burglary. We do not say they shall steal only a little bit, but that they shall not steal at all. It is so of private monopolies. It is not sufficient to control or regulate them—they must be absolutely and totally destroyed. Corporations should be controlled but private monopolies must be exterminated, root and branch. Now, you can call that a radical doctrine. Yet it is more conservative to apply this remedy now than to wait until predatory wealth has by its lawless wealth brought odium on legitimate accumulations.

"What used to be called radical is now called conservative, because people have been investigating. The doctrine has not yet changed, but public sentiment is making progress."

Mr. and Mrs. Bryan will spend a week in Norway and will then go to England. They will sail for home late in August.

WIFE RIDES IN CATTLE CAR.

Losing All in the Quake Fire, George H. Miller Finds Scheme to Get to Omaha.

[BY DIRECT WIRE TO THE TIMES.]

OMAHA, June 21.—[Exclusive Dispatch.] Dressed in her husband's clothes and in charge of a car of cattle, Mrs. Kate Miller made her way from Denver to this city while her husband rode on a passenger train on a pass.

George H. Miller lost all of his earthly possessions in the San Francisco fire. He and his wife came to Denver with one of the trainloads of refugees which left the stricken city after the disaster, but failed to find work.

A friend secured a pass for Miller on which his description was punched as a male. Mrs. Miller could not ride on this, but Miller also had an offer to go to Omaha in charge of a load of cattle. Then Mrs. Miller remembered how she had cared for cows on her father's ranch in the old days. She declared she would cut her hair, wear George's clothes and ride on the cattle train.

Reaching South Omaha this morning she met her husband and they repaired to a small hotel where she changed back to her own clothes.

WATER SUPPLY MAIN ISSUE.

CALIFORNIA DELEGATION SEEKS CONFERENCE.

Los Angeles Chamber of Commerce Representatives Arrive in Washington and Make an Effort to Talk With Secretary Hitchcock, Whose Objection May Be Overcome.

[BY DIRECT WIRE TO THE TIMES.]

WASHINGTON, June 21.—[Exclusive Dispatch.] President Washburn and ex-President Koepfli of the Los Angeles Chamber of Commerce reached here today to work for the city's water project, right of way for which is provided in the Flint-McLachlan bill.

They called on Representative McLachlan immediately. They tried to arrange for a meeting with Secretary of the Interior Hitchcock, but the latter is indisposed and they could not see him today.

However, they saw City Attorney Matthews, City Engineer Mulholland, Senator Flint and Representative Smith.

SEEK AGREEMENT.

There was a general conference among these persons, and an earnest effort was made to reach an agreement satisfactory to the city's interests, and to Secretary Hitchcock and Representative Smith.

So far as the latter is concerned, his opposition to the project is practically nominal now. The plan is to reach an agreement if possible and then descend in force upon Hitchcock. The latter is the chief obstacle in the road now, but he cannot help yielding if the whole California delegation and the Los Angeles city government unite upon a plan fair to all concerned.

Further conferences will be held tomorrow and thereafter, so everything will be in readiness when the hearing on the bill occurs Monday before the House Public Lands Committee.

WANT BILL PASSED.

Representative Mondell, Wyoming, has reported favorably the bill giving 10 per cent. of the gross receipts from forest reserves to counties in which they are situated. This measure is of especial interest to California and the delegation hopes it will pass.

Lester Maynard of California was today nominated by the President for Consul at Sandaken, British North Borneo.

Representative Knowland has gone to his home at Oakland to remain until the next session of Congress.

MERE THEORY FAILS TO SAVE.

The Confessed Slayer of Mrs. Hollister Must Hang Today, Despite Quibbling Counsel.

[BY THE ASSOCIATED PRESS—P.M.]

SPRINGFIELD (Ill.) June 21.—Richard Ivens, confessed slayer of Mrs. Bessie Hollister of Chicago, will be hanged in that city tomorrow.

The Supreme Court yesterday refused to grant a writ of supersedeas and today denied a motion for leave to file a more complete record in the case.

The Board of Pardons, summoned to this city this morning, heard argument of the condemned man's attorneys and refused to recommend pardon or commutation.

The Board of Pardons held that the contention of Ivens's counsel that Ivens's confession was the result of hypnotic influence of the police was a mere theory and that nothing had been presented to the board except the averments of the petition to substantiate the theory.

POLICE GET ANARCHIST.

Italian Officials Search Ship at Bari and Make Third Arrest of the Week.

[BY DIRECT WIRE TO THE TIMES.]

ROME, June 21.—[Exclusive Dispatch.] Having been informed that an anarchist would arrive at Bari this morning, the police of that city boarded the Italian steamship Nilo and, after searching the passengers, arrested a well-known and dangerous anarchist, who had a ticket for Ancona. In his trunk were found anarchist documents. He refused to state the object of his proposed visit. This is the third anarchist arrested this week.

Foreign police have notified the authorities here of the expected arrival of anarchists from abroad, and the Minister of the Interior has ordered the frontiers and ports to be watched. Reinforcements of police and carbineers have been sent to Ancona to protect the King during his visit on Sunday.

DUKE OF ALMODOVAR DYING.

MADRID, June 21.—The Duke of Almodovar, Minister of Foreign Affairs, is dying.

MRS. HUNTINGTON NEAR DEATH.

Los Angeles Street Railway Magnate at the Bedside of His Aged Mother.

[BY DIRECT WIRE TO THE TIMES.]

SAN FRANCISCO, June 21.—[Exclusive Dispatch.] Mrs. Solon Huntington, mother of H. E. Huntington, the millionaire street railway magnate of Los Angeles, and of Willard V. Huntington and Mrs. E. Burke Holliday, is lying at the point of death at the Holliday residence, No. 215 Buchanan street, in this city. Around her bedside during her last moments are a number of the immediate relatives, who have hurried here in response to the tidings of her serious illness.

H. E. Huntington came up from Los Angeles on being advised of the critical condition of his mother, and has been almost constantly at her bedside during the past few days.

Mrs. Gilbert Perkins and Howard E. Huntington, grandchildren of the aged patient, arrived here from the southern part of the State today.

THIS GREEK GOD LIKES HIS TEA?

COUNT'S WIFE ASKS DIVORCE ON HIS DRUNKENNESS.

Daughter of Ex-Prime Minister of Greece Sues Husband for Separation, Charging Him With Desertion and Fondness for Drink. Squanders Her Thousands.

[BY DIRECT WIRE TO THE TIMES.]

CHICAGO, June 21.—[Exclusive Dispatch.] The wreck of a romance of the nobility of Greece has been cast into the Chicago divorce courts by Mme. Sofi Pedliofsa de Rilly, daughter of the former Prime Minister of Greece. Count Paul de Rilly, known in Chicago social circles during a year of prominence here as the "Greek God," is the defendant and is charged with drunkenness and desertion. Mme. de Rilly is at the Virginia Hotel awaiting the decree from the Circuit Court. She will start for Athens as soon as Judge John Gibbons signs the decree, to take charge of her estate.

Mme. De Rilly gave up $150,000 for her freedom. That is the amount her husband, now in Oaxaca, Mex., is said to have taken from her three years ago to invest in mining properties at Batopilas, in the province of Oaxaca. A statement of his financial affairs at the conclusion of the six months' negotiations in which Count De Rilly was interested, was presented to the court by Col. Alexander Bacon of New York.

LITTLE PANAMA HUFFY.

Makes Big Outcry Against Tobacco Imports and Threatens United States Fiercely.

[BY DIRECT WIRE TO THE TIMES.]

PANAMA June 21.—[Exclusive Dispatch.] The United States has at last taken cognisance of an alleged violation of the Taft agreement with the Panama government.

President Amador has cabled to Secretary Taft protesting against the importation of cigars and tobacco and their sale as articles of commissary supplies.

Secretary Taft replied that he would continue to ship the supplies to the canal zone. President Amador declares the shipments will be seized by the customs authorities upon arrival at Colon.

Serious differences may arise between the United States and Panama regarding the matter. Panama claims that tobacco is not an article of first necessity, nor one required in canal construction.

The last Panama Assembly established a duty of $1 per pound on tobacco, thus making its importation practically prohibitive.

President Amador says that when the Assembly meets next September he will ask for immediate legislation reducing the duty on tobacco.

TO GIVE "THE LIGHT ETERNAL."

Play Written by Californian Will Be Produced in New York in October.

[BY DIRECT WIRE TO THE TIMES.]

NEW YORK, June 21.—[Exclusive Dispatch.] "The Light Eternal," a new drama by Martin V. Merle, a young Californian, will be produced in this city by Edward A. Braden in October next. The play was first given last January at the Alcazar Theater in San Francisco, for one week's trial. It lasted five weeks.

On April 16 last, it was put on for a run at MacDonough Theater in Oakland, Cal., where it ran for two nights, and then the great earthquake came. Several managers of New York heard of the success of the play, and opened negotiations for securing the rights.

"The Light Eternal" deals with the tribulations of Christians at the time of Diocletian, the Roman Emperor, who preferred to live on a farm rather than in a palace.

WOODCRAFT WOMAN DIES.

Mrs. Ida May Falkenberg of Denver Held Position of Past Grand Guardian.

[BY DIRECT WIRE TO THE TIMES.]

DENVER, June 21.—[Exclusive Dispatch.] Mrs. Ida May Falkenburg died at 1 o'clock today at her home in this city from heart disease. Mrs. Falkenburg was the wife of F. A. Falkenburg, formerly of the Pacific jurisdiction of the Woodmen of the World.

Mrs. Falkenburg held the position, at the time of her death, of Past Grand Guardian, Women of Woodcraft. She was 43 years of age, and was born in Scott county, Ind.

She married Mr. Falkenburg twenty-seven years ago at Acton, Ind. Several children survive her.

F. A. Falkenburg died at Los Angeles, February 14, 1905.

THE PRESIDENT DRENCHED.

WASHINGTON, June 21.—A severe electrical storm, accompanied by high wind, visited Washington late this afternoon. The President and Mrs. Roosevelt were out riding when the storm broke and returned to the White House thoroughly drenched.

TO STRIKE OIL KINGS.

Roosevelt Ready To War On Trust.

He Holds Conference With Cabinet Officers on Law-Breaking.

Standard to Be Prosecuted With the Railroads on Transit Rebates.

President Said to Have a Rod in Pickle Over the Rate Bill.

[BY DIRECT WIRE TO THE TIMES.]

WASHINGTON, June 21.—[Exclusive Dispatch.] President Roosevelt has decided to strike again at the Standard Oil Company and to strike as hard as he can. At the meeting of five members of the Cabinet which he called at the White House last night it is understood that a definite determination was arrived at to begin criminal proceedings against the Standard Oil officials and those railroads that have been giving the great oil monopoly rebates.

The Cabinet meeting was composed of all the lawyer members who were in the city and Postmaster-General Cortelyou.

Under the Elkins law the person who receives a rebate is equally guilty with the party granting it. The prosecutions cannot be brought under the Hepburn bill because it is not a retroactive law.

EVIDENCE WILL CONVICT.

A prominent official of the government said more than two weeks ago that the Department of Justice was in possession of sufficient evidence to convict the Standard Oil Company, not only under the Anti-Rebate Law, but under the Sherman Anti-Trust Law, for maintaining a monopoly in restraint of trade.

The President is said to believe that the Standard Oil combination is the mainspring of the opposition to the Railroad Rate Bill, and also to think that Messrs. Rockefeller, Rogers, Archbold and others associated with them are as much responsible for making the passage of this bill difficult as the Chicago packers were for the obstacles placed in the way of the meat inspection bill.

TRUST OPPOSED HIM.

It will be recalled that when the President was on the eve of achieving his triumph of a rate bill he was obliged to take a court review. This, he feels, would not have been inserted in the bill but for the activity of the Standard Oil Company.

It is understood that the President is very much displeased that secrets of the Cabinet should be divulged to his bitterest enemies, and that an investigation is now under way to ascertain the leak.

CLAIMS COLOMBIA BALKS.

Dissatisfaction Over Panama Territory Said to Be Cause of Withdrawing Minister.

[BY DIRECT WIRE TO THE TIMES.]

WASHINGTON, June 21.—[Exclusive Dispatch.] Rumors were current here this afternoon that Colombia, disappointed at the repeated refusals of the United States to allow any of her claims for damages she alleges to have sustained by the separation from her of the territory of the Republic of Panama, had ordered her Minister, Señor Mendoza, to return to Bogota.

There was no confirmation of these rumors at either the State Department of the Colombia Legation, at both of which places it was said that the minister had sailed for Europe June 17, after turning over to Señor Triana, as charge, the business and records of his legation.

Prior to leaving he called at the State Department and took leave of the officials, and at the time it was said that the relations, both personal and official, between the two countries was most cordial.

At the same time it is considered in diplomatic circles quite probable that Colombia will be without representation as high as a minister in Washington for some time, on the ground that the amount of business transacted between the two nations does not warran the expense.

DAKOTA BREAKS ALL RECORDS.

[BY THE ASSOCIATED PRESS—P.M.]

CHICAGO, June 21.—Local agents of the Great Northern Steamship Company announced today that all records between Seattle and Japan have been broken by the steamer Dakota. The boat arrived at Yokohama Wednesday morning, eleven days, twenty-four hours, thirty-five minutes after leaving Seattle. The schedule time to Japan is fifteen days.

HAAKON WON'T BARE BREAST.

Anointing of Norway's King Simpler Than Oscar's.

Monarch Cordially Receives American Embassy.

Yachts Arrive at Trondhjem, Bringing Royalty.

[BY THE ASSOCIATED PRESS—P.M.]

TRONDHJEM, June 21.—With a ceremonial modified from the old Norse forms, King Haakon VII and Queen Maud at noon tomorrow in the old Trondhjem cathedral will be anointed, blessed and given Norway's crowns.

When, nearly forty years ago, King Oscar of Sweden received the crown, he bared his breast and ecclesiastics crossed it with sacred oils, according to the custom of other days. King

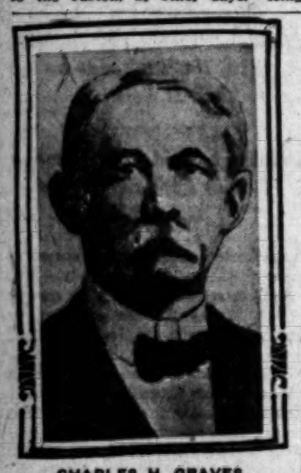

CHARLES H. GRAVES,
American Minister to Sweden, who represents the United States at the coronation.

Haakon will be anointed only on the forehead and wrists, and the entire rite will be simpler.

The King and the Queen will enter the cathedral at 11 o'clock. King Haakon will be crowned first and Queen Maud afterward, with practically the same ceremony. There will be 3000 persons present.

Officials, bishops and chamberlains who will assist at the coronation rehearsed the service this afternoon.

The Danish royal yacht Danneborg, with Prince Christian of Denmark, a brother of King Haakon, on board, and the steamer Tromp, carrying the special Dutch embassy to the coronation entered the harbor early this morning, whereupon another loud cannonade awoke the few who remained asleep in the city. The sky was overcast.

The palace was astir early, as it had been planned to receive there the special French, American, Italian, Austrian and Dutch embassies, in the order named, commencing at 9:30 a. m., before the King proceeded to the Danneborg to greet his brother.

AMERICANS RECEIVED.

The special American Ambassador, Charles N. Graves, the Minister of the United States to Sweden, supported by Maj. William W. Gibson, military attaché at St. Petersburg, and Lieutenant-Commander John H. Gibbons, naval attaché of London, and attended by the Norwegian officers assigned to escort them, drove to the palace shortly after 9 o'clock. After a brief wait, King Haakon received the embassy and gave the Americans a cordial welcome, expressing his pleasure at their presence and the most friendly feelings for the United States. The diplomatic receptions continued for over an hour.

The first vessels of the fleet of excursion steamers are arriving, adding their crowds to the city's population and increasing the large fleet in the harbor.

King Haakon visited the Danneborg at 11 o'clock and welcomed Prince Christian, his brother. When the King reached the ship the German cruiser Prinz Adelbert, carrying Prince Henry of Prussia, the special representative of Emperor William, arrived, when there was another salvo of salutes. King Haakon escorted Prince Christian ashore, after which the King went out to the Prinz Adelbert.

RAIN RUINS FINERY.

Rain today ruined the city's outer finery, and a further storm is promised tomorrow. However, the principal ceremony will be indoors.

When the French embassy was received this morning Admiral Bayle presented King Haakon the grand cross of the Legion of Honor.

Later in the afternoon, while his royal parents were receiving Grand Duke Michael of Russia, Crown Prince Olaf had a reception of his own. He eluded his nurse, climbed to a sloe window of the palace and began calling and waving to the crowd. The nurse rescued the Prince.

MANY POSTAL CLERKS QUIT.

Men in Railway Service Resign Owing to the Heavy Work Required.

[BY DIRECT WIRE TO THE TIMES.]

CHICAGO, June 21.—[Exclusive Dispatch.] Railway mail clerks are said to be resigning in larger numbers than at any former time in the history of the service. The cause is the heavy character of the work and the strain of making long runs after doing considerable work before starting out on the rails. The men are obtaining other positions where neither the physical nor the mental strain is so great.

The clerks say that frequently they have to work a long stretch in the station sheds before they start out on their runs. The train men on the run from Chicago to Omaha are relieved two or three times in a 500-mile run, but the postal clerk has to cover the entire distance, after working hours before he starts. He is on his feet about all of the time, and at the same time is taxing his mind as few other workers are required to do.

The clerks say that their salaries have not increased in proportion to the increase of work and mental study.

LIBRARY ASSURED FOR BROWN.

PROVIDENCE, June 21.—A recent conditional offer of $150,000 to Brown University by Andrew Carnegie for a John Hay Memorial library provided that an equal sum be raised by the university has been more than fulfilled. It is announced that a total of $312,000, including the Carnegie gift, is in possession of the university.

SEIZE RAILWAY SUPPLIES.

Fight for the Possession of the Pacific and Idaho Northern Waxes Warm.

[BY THE ASSOCIATED PRESS—P.M.]

WEISNER (Idaho) June 21.—There is a warm fight for the control of the Pacific and Idaho Northern Railway between J. C. Van Riper and A. C. Gordley and othern eastern capitalists who are interested in the road.

Acting under instructions from his counsel, Van Riper, B. P. Webster, one of the directors and Sheriff Lansdowne went to Council, the terminus of the road yesterday to take possession of rails and other stock of the Idaho Construction Company.

They were met at the depot grounds by Chief Engineer Merrick and a gang of Greek laborers all armed, who warned them to keep off the right of way. Sheriff Lansdowne exhibited his authority when the Greeks fell back back but Engineer Merrick still persisted in his efforts to keep Mr. Webster and Van Riper off and was warned by the Sheriff that he was interfering with the law.

Vice-president and General Manager Helgo was in council with his attorney but did not show up until the property was taken possession of by the Sheriff.

This is the first step in the proceedings to be taken by Mr. Van Riper for possession of the railroad company, control of which he claims by right of purchase, having, it is alleged, contracted for 56 per cent. of the stock of the road which the parties of whom he purchased it refu to deliver.

HINTS TREPOFF IS GUILTY ONE.

JEWISH MASSACRE DISCUSSED IN RUSSIAN DOUMA.

Official Charged With Boasting That He Could Arrange Killings to Order — Czar's Minion Howled Down While Trying to Explain Necessity of Repressive Measures.

[BY THE ASSOCIATED PRESS—P.M.]

ST. PETERSBURG, June 21.—Prince Urusoff, former Assistant Minister of the Interior, made a speech in the Douma today, in which he credited Stolypin, the Interior Minister, with the desire to act justly and correctly. But he said that the guilt for the anti-Semitic outrages must be sought "higher up," outside the ministry. He then pointed directly to Gen. Trepoff, saying: "So long as persons by training policemen and by inclination outragers are able to have their will, so long will excesses and massacres of Jews disgrace the honor of Russia."

The Prince said that he had evidence that Komissoroff, the official in charge of the press upon which the proclamations were printed, had not acted upon his own responsibility, and quoted Komissoroff as boasting of his ability to arrange Jewish massacres to order killing ten or ten thousand, as desired.

Interior Minister Stolypin, amid constant interruptions, attempted to reply, declaring that he was willing to assume any future guilt and not attempt to take shelter behind the chimera of "the man nigher up."

WROTE PROCLAMATIONS.

In answering an interpellation which asked what information the ministers had in regard to the police having incited attacks on Jews and Liberals, and the printing of proclamations at police headquarters, Stolypin said that he could be held responsible only for events since his incumbency but, desiring to obtain a thorough grasp of the activity and spirit of the department, he had made an exhaustive inquiry and found that under former Interior Minister Durnovo, Komissoroff had really written proclamations describing the mutilations of the bodies of dragoons killed by revolutionists at Tukum, which had been printed on a press seized from the revolutionists executed at Vilna and elsewhere. He also printed addresses to voters before the elections to Parliamnt, but he destroyed them as soon as they were brought to the attention of the higher authorities.

After citing other instances and promising that the offending officials will be tried, Stolypin said:

"The police department as a whole is exculpated. Some of my subordinates have done wrong, but generally they have acted in a holy way (hisses.) Two hundred and twenty-eight policemen have been killed recently in the performance of their duty, and several hundred have been wounded.

ENOUGH OF "ORDER."

"For my part, I shall do my best to remedy the man evils that come to my attention. Every one wants peace and order (Cries of 'enough.') The government does not wish to rule the country by martial law (More cries of 'enough.') Tu. In times of disorder weakness is more dangerous than vigorous measures, which are taken not for repressive motives, but for the protection of life and property. This is no reaction but paves the way for a larger measure of true liberty."

Hisses and cat-calls followed, and the interruption broke out into a tempest of open disorder as Stalypin left the rostrum.

President Mourometzeff, after vainly attempting to secure a hearing for the next speaker, was compelled to close the sitting for an hour. When the session was resumed the demonstration ceased.

A resolution to postpone discussion of Stolypin's address was adopted.

FARMERS KILLED IN FEUD.

Men in Ambush Assassinate Texas Ranchers—Crowd of Citizens Threaten Lynching.

[BY THE ASSOCIATED PRESS—P.M.]

GUTHRIE (Okla.) June 21.—A special to the State Capital from Grimes, Okla., states that John Puryear and Earl Seeds were assassinated near La Mesa, Tex., today, by three men.

Puryear and Seeds went to a water tank with several head of horses, and were fired on from ambush. Neither had any chance to reply to the fusillade, and both expired almost instantly. Three suspects were arrested, and tonight a crowd of farmers demanded that the prisoners be taken from the County Jail and lynched.

Puryear had trouble with three of his neighbors a year ago, and since then there has been a feud which had its climax in the double murder.

PECULIAR ACCIDENT FATAL.

RUTLAND (Vt.) June 21.—A peculiar accident on the Rutland Railroad resulted in the death of Harry N. Davis, the engineer, and the severe shaking up of the passengers on the express train which left this city at 2 p.m. yesterday for Boston. About seven miles south of Rutland the railroad ascends a mountain, the grade being one of the heaviest in Vermont. While the express was climbing this grade, Engineer Davis saw a single freight car coming down the hill on the same track. He tried to bring his train to a standstill, but before this could be done the car had crashed into the locomotive.

In the Omaha District Court Wednesday the $25,000 suit for damages filed by Mae C. Wood against Senator Platt and the United States Express Company was dismissed for want of prosecution.

MAGAZINE CHANGES HANDS.

John S. Phillips Arranges to Take Over Old Leslie Publication July 1.

[BY DIRECT WIRE TO THE TIMES.]

NEW YORK, June 21.—[Exclusive Dispatch.] John S. Phillips, who lately withdrew from partnership with S. S. McClure as publisher of McClure's Magazine, has completed practical details in the purchase from Ellery Sedgwick of the American Magazine, formerly Frank Leslie's Monthly. He will take it over July 1.

When Mr. Phillips withdrew from McClure's there went with him Ida M. Tarbell, Lincoln Steffens, R. S. Baker, Mr. Boynden, the managing editor, and others. These will work on the new magazine.

ACT APPLIES TO FORESTS HERE

PART OF RESERVED LAND IN CALIFORNIA FOR ENTRY.

Dispatch from Senator Flint Indicates That Bill Which Was Passed by Congress Provides Homestead Entrance to Agricultural Tracts Except in Certain Counties.

[BY THE ASSOCIATED PRESS—P.M.]

SACRAMENTO June 21—The Sacramento Union tomorrow will say:

The Union is able to authoritatively announce that the important act of Congress of the 18th inst. permitting entry under the Homestead Actof Agricultural tracts lying within forest reserves applies in part to California.

The bill, as originally introduced excepted the State of California. The copy sent by the forestry bureau of the United States to State Forester Allen has the words "except the State of California" run through with brackets, indicating that some amendment relative to ar fication of the bill to California had been offered or that California had been excluded from the benefits of the act as originally drawn.

From the fact that the agricultural department sent to Forester Allen instructions and requests relative to enforcement of the law that officer was of the belief that California had not been excepted.

FLINT EXPLAINS ACT.

Surveyor Gen. Woods was consulted by the Union, and to set the question at rest he wired to United States Senator Flint asking if California had been excepted from the provisions of the bill. Yesterday Mr. Woods received a reply from Senator Flint as follows:

"Bill provides entrance to agricultural lands within forest reserves of State of California, except Inyo, Tulare, Kern, San Luis Obispo, Santa Barbara, Ventura, Los Angeles, San Bernardino, Orange, Riverside and San Diego counties."

The new law therefore applies to this State except in the seventh and eighth Congressional districts. The presumption is that these counties prefer to have the agricultural tracts in forest reserves remain intact as affording possible means for the conservation of water supplies for irrigation. No other reason can be thought of at this time, for stock interests as a rule were not opposed to the act.

ALLEGED SLUGGER ARRESTED.

Chicago Police Have Man Supposed to Have Brutally Beaten W. S. Edwards.

[BY THE ASSOCIATED PRESS—A.M.]

CHICAGO, June 21.—John Hodek, alias John Sandberg, alias John Haley, known as a labor-union slugger and business agent, was arrested yesterday charged with slugging W. S. Edwards, a prominent member of the Brass Manufacturers' Association on May 4. The arrest ended five weeks of work by twenty city detectives and private agencies.

When the gas and electric fixture hangers went on a strike, April 1, it was believed that it would be short lived, as W. S. Edwards was known as "a friend of labor." When he failed to acquiesce in the demands of the business agents it is believed he was marked for a victim of the slugger. Hodek, the police say, was employed to attack him. The attack occurred May 14.

Without provocation, Hodek, it is charged, knocked Edwards down and started to kick him. At this juncture Mert Kerner, who was with Mr. Edwards, interfered. The slugger drew a revolver and threatened to shoot if he attempted to interfere again, saying "This is not your affair."

DIVERS SEEK STATUES.

Two Steamships Leave Genoa to Explore Depths for Works Lost Century Ago.

[BY THE ASSOCIATED PRESS—P.M.]

MILAN, June 21.—[Exclusive Dispatch.] Two specially equipped steamships with a crew of divers left Genoa today for the Aegean Sea, following a contract between the government of Greece and the Genoa Society for the recovery of vessels and to hunt for a number of Grecian statues which sank with a wrecked vessel near the island of Cerigotto, 100 years before the present era, while on the way to Rome

CHICAGO BOOMING WATER FRONT

CHICAGO, June 21.—The drainage board has decided to advertise the advantage of its 5500 acres of water front property in an effort to induce manufacturers to become its tenants. An elaborate pamphlet setting forth the advantages of the property will be issued and copies will be sent to manufacturers and capitalists in every city in the country. The advantages include "deep waterway, abundant electrical power, railroad facilities, abundant factory sites on solid, well-drained land, abundant water for all the uses of the manufacturer, and contiguity to Chicago."

STEAMER BREAKS SHAFT.

ST. LOUIS, June 21.—Before daylight today the propeller shaft of the steamer Bald Eagle snapped with a terrific noise when the boat was just below Hardin, Ill., and immediately the helpless steamer began tumbling about in the heavy current of the Mississippi River. Nearly 100 passengers were aboard. A panic ensued and it required the utmost efforts of the boat's officers to keep the passengers from jumping overboard. Finally the steamer was landed safely.

OKLAHOMA CELEBRATES.

OKLAHOMA CITY, June 21.—The new State celebration here today was the greatest demonstration of public sentiment ever manifested in Oklahoma. Excursion trains from over the two Territories, arrived last night and today heavily loaded with enthusiastic people, among them being many prominent men. At the park Gov. Frank Franz introduced Gov. Edward C. Hoch of Kansas, who delivered the principal address of the day.

FIRE DESTROYS CATHEDRAL.

MONTREAL, June 21.—A new cathedral, a home for priests, a convent and a parish church were destroyed by fire at Nicolet, Quebec, today, with a loss of $400,000.

JEWISH RIOTS MAY CAUSE INTERVENTION.

Secretary Root Confers With President—New Mutinous Outbreaks Reported in Russia and Town of Krasnoyarsk Is in Panic.

[BY THE ASSOCIATED PRESS—P.M.]

WASHINGTON, June 21.—Secretary Root is giving consideration to the Jewish massacres in Russia, having already discussed it with the President. So far he has taken no action. The proposition to interfere in the internal affairs of another country is fraught with such difficulty that the United States must move with the utmost caution and delicacy in making any advances to the Russian government for an appeal on behalf of the Jews.

BRITISH HANG BACK.

[BY THE ASSOCIATED PRESS—P.M.]

LONDON, June 21.—Foreign Secretary Grey continues to decline to intervene in Russia's internal troubles. Mr. Thorne, Social Democrat, put a long question to the secretary in the House of Commons today regarding the massacre at Bialystok, whether "seeing that this country broke off relations with Servia and constantly remonstrated with Turkey on account of less serious outrages, the foreign secretary would consider that the time had come for Great Britain to formally protest against the continuance of such practices by the Russian government," and break off diplomatic relations.

Secretary Grey replied: "No, sir. My answer is in the negative."

MORE MUTINIES.

[BY THE ASSOCIATED PRESS—P.M.]

ST. PETERSBURG, June 21.—A large portion of the news in the papers here consists of dispatches telling of military disaffection.

In addition to the outbreaks at Sevastopol and Ryasan, it is reported that the garrison of Krasnoyarsk, capital of the province of Yenesei, and one of the principal cities of Siberia, mutinied and killed its officers out of hand.

The trouble was caused by an intoxicated colonel who, hearing a litter from a group of enlisted men, sabred one of the soldiers. The latter's companions thereupon felled the colonel with clubs. Two of the soldiers were arrested and as soon as the news spread the regiment mutinied and demanded the release of their comrades.

Capt. Kozemin, who ordered his company to fire on the mutineers, was killed by his own men. The entire population of Krasnoyarsk is in a panic.

Minister of Marine Birileff again visited Cronstadt yesterday and urged the mutinous sailors to return to their duty.

RIOT NARROWLY AVERTED.

Lieklie, a Polish city, with a great Jewish population, was on the verge yesterday of an experience such as that through which Bialystok has just passed. During a religious procession a shot was fired, wounding a gendarme, but the police succeeded in holding the populace in check. The man who fired the shot, a Pole, was arrested.

Probably as the direct result of the Bialystok affair the Jews of Moscow have been allowed to open the only synagogue in the city which had been closed for twenty years. The prefect in announcing the Emperor's decision, asked the rabbis to use their influence with the Jewish youth to restrain them from the revolutionary course.

PITH OF NEWS FROM THE MIDDLE WEST.

[BY DIRECT WIRE TO THE TIMES.]

CHICAGO, June 21.—[Exclusive Dispatch.] Officially summer was ushered in today, but there was nothing doing for the straw hat and the outing clothes. The weather bore a striking resemblance to October, not the Indian summer brand but that described as melancholy. Heavy clouds impinged upon the sky scrapers and there was rain in the early morning. Mercury began operations at 57 deg. and did not rise higher than 68 deg. Middle West temperatures:

	Max.	Min.
Alpena	70	54
Bismarck	68	42
Cairo	82	62
Cheyenne	80	36
Cincinnati	80	62
Cleveland	76	60
Concordia	86	50
Davenport	66	56
Denver	88	44
Des Moines	74	52
Detroit	70	58
Devil's Lake	60	44
Dodge City	84	50
Dubuque	64	52
Duluth	56	50
Escanaba	62	54
Grand Rapids	64	54
Green Bay	62	54
Helena	66	46
Huron	72	44
Indianapolis	76	56
Kansas City	84	56
Marquette	64	54
Memphis	84	64
Milwaukee	62	52
North Platte	86	42
Omaha	80	52
Rapid City	78	46
St. Louis	80	60
St. Paul	58	50
Sault Ste. Marie	62	54
Springfield, Ill.	78	56
Springfield, Mo.	78	54
Wichita	88	56
Williston	68	34

LEAGUE CLUBS' STANDING.

National: Chicago, .683; Pittsburgh, .660; New York, .649; Philadelphia, .517; St. Louis, .300; Cincinnati, .400; Brooklyn, .375; Boston, .328.

American: Cleveland, .623; Philadelphia, .593; New York, .582; Detroit, .537; St. Louis, .527; Chicago, .519; Washington, .352; Boston, .273.

AFTER MANY YEARS.

Youthful sweethearts twenty-five years ago, each married to someone else and finally brought together by the failure of a country newspaper to reach its destination, is the romantic prelude to the quiet wedding here tomorrow of Mrs. Minnie Gussenhaver of Monterey, Mex., and Edward V. Castelle, editor of a weekly paper at Appleton, Wis. Mrs. Gussenhaver arrived this evening from San Antonio, Tex. Castelle was at the train to greet her. Their boy and girl romance blighted, the two had drifted far apart. Recently Mrs. Gussenhaver requested a relative in Appleton to send her a home paper. The paper did not reach Mexico regularly and Mrs. Gussenhaver wrote a letter of complaint to the editor. Castelle sent a marked copy containing the announcement of his wife's death and followed it with a letter. Then the old love was rekindled.

SLUGGING PRINTERS.

That the slugging of Henry Ruther, foreman of Boole Brothers, printers, No. 116 Harrison street, was the direct result of an attempt by pickets of the Chicago Typographical Union to secure his picture as an addition to a non-union "gallery" was the charge made to the police by E. F. Hamm, president of the Chicago Typothetae today. Following his charges Mr. Hamm obtained warrants for the arrest of the men who took part in the assault.

FUND AIDS MRS. LUMMIS.

[BY DIRECT WIRE TO THE TIMES.]

APPLETON (Wis.) June 21.—[Exclusive Dispatch.] Mrs. Jennie Lummis, widow of Dr. Henry Lummis, who occupied the chair of Greek and Philology at Lawrence University, is the first woman to receive aid from the fund established by Andrew Carnegie for aged professors and their widows. The sum of $500 annually has been voted Mrs. Lummis.

DYNAMITE FOR BLIND PIG.

[BY DIRECT WIRE TO THE TIMES.]

INDIANAPOLIS, June 21.—[Exclusive Dispatch.] Recently Grant Phau, a druggist at Alaska, Morgan county, pleaded guilty to selling liquor for which he had no license. Last night the building occupied by Phau was wrecked by dynamite and his stock destroyed. Alaska residents are utterly opposed to the liquor traffic.

CHARLES E. TRIPLER DEAD.

The Organizer of Liquid Air Company Dies After Failure of the Enterprise.

[BY THE ASSOCIATED PRESS—P.M.]

NEW YORK, June 21.—[Exclusive Dispatch.] Charles E. Tripler, of liquid air fame, died last Wednesday at a hotel in Liberty, N. Y., from Bright's disease, after an illness of two months.

Under his direction the Tripler Liquid Air Company was organized, the sponsors for the enterprise being John P. Jones, once a Senator from Nevada, and Stephen W. Dorsey of star-route memory. Tripler was not able to make the company a financial success, and he blamed Dorsey for failing to provide money.

The capital stock of the corporation, which was organized under the laws of Arizona was $20,000,000. Many persons who had subscribed for stock complained because no record of their subscriptions was found. An investigation was begun four years ago by Dist.-Atty. Jerome, but was never completed.

WANT TEST FOR GEM DUTIES.

Authorities Want a Decision So as to Relieve Them of All Responsibility.

NEW YORK, June 21.—The United States Government, through the Treasury Department, has decided to discover by means of a Federal Court decision the exact basis upon which the duties imposed on gems and jewels imported into this country may be levied.

There is a nice point of discrimination in the classification of imported gems, and the customs authorities fix the rate according to the class in which in their judgment an importation belongs.

For instance, the duty on unmatched, unmounted or uncut gems is but 10 per cent., while that on matched or mounted jewels is 60 per cent.

The customs authorities, through their agents abroad, as well as from their observations at this port, have been aware for a long time that great quantities of gems and pearls have found their way into this country under payment of the 10 per cent. duty, when, in their estimation, the higher rate should have been levied. The matter of discrimination often must be based on personal observation and judgment alone, while there is no outside proof to indicate that the valuable had been taken apart after purchase abroad and brought here unmatched or unmounted for the sole purpose of evading payment of the higher rate.

It is said that the test case to be brought by the government concerns sixty pearls of great value, purchased in Paris by William B. Leeds as a gift for his wife.

FIREMEN'S FUND WILL PAY

Every Claim in Full.

The Firemen's Fund Insurance Company, although it is not in the list of so-called "dollar-for-dollar" companies, is one of the very few insurance companies that does not have to sign an agreement to pay its just debts. Despite the fact that the Firemen's Fund lost every record, it is adjusting all claims, and will pay every policy holder in full, provided, of course, that the claim is just.

The Firemen's Fund is a local company, having been in business in California for years, and it is demonstrating its honesty of purpose by recognizing every claim. It did not await a combination with other honest companies to take this decided stand, but made the announcement immediately. The company is badly handicapped, however, in the loss of its records.

Bank of Los Angeles.

Do you know that the Bank of Los Angeles is located at Spring and Fifth streets and does a general banking business?

Theaters—Amusements—Entertainments.

BELASCO THEATER—BELASCO, MAYER & CO., Props. PHONES—Main 3380, Home 407. MATINEE TOMORROW—The Great Comedy Success "A STRANGER IN A STRANGE LAND" Commencing Next Monday Night Reappearance with the Belasco Theater Stock Company of Everybody's Favorite .... AMELIA GARDNER .... IN DAVID BELASCO'S WORLD-FAMOUS PLAY "The Heart of Maryland" SEATS ARE NOW ON SALE PRICES—Every Night, 25c to 75c; Tomorrow Matinee, 25c to 50c.

MOROSCO'S BURBANK THEATER—SIXTH AND MAIN STS. Best company and best play in town at any price—Tonight—Tomorrow. "THE SIGN OF THE CROSS" 100 players in cast, most of them favorites. Gorgeous scenery. Matinees Every Sunday and Saturday, 10c and 25c. Evenings, 10c, 25c, 50c and 75c. NEXT WEEK:—"Tennessee Pardner." Special Ibsen Matinee Thursday afternoon, 5th. Constance Crawley and Harry Mestayer in "Hedda Gabler."

HOTCHKISS THEATER—4th and SPRING. Management H. JAY WARD. Direction E. P. HEILMAN. TONIGHT—MATINEE TOMORROW KOLB & DILL with Ben T. Dillon and all the favorites of the real burlesque company "The Beauty Shop" EVENINGS—25c, 35c, 50c and a few at 75c. MATINEES SATURDAYS and SUNDAYS, 25c and 50c. Seats selling for all week. BOTH PHONES.

MASON OPERAHOUSE—H. C. WYATT, Lessee and Manager. THE COOLEST THEATER IN TOWN—TONIGHT—Bargain Matinee Tomorrow. "HOITY TOITY" RICE & CADY, ROBERT NORTH, ROSEMARY GLOSE, LILLY SUTHERLAND, GALLAGHER, JAS. T. KELLY and the American Beauty Chorus. POPULAR PRICES—25c, 50c, 75c and $1.00. Bargain Matinee Saturday. All seats reserved. NEXT WEEK—Big New Comedy—"WHIRL-I-GIG." A Jolly Crowd.

ORPHEUM THEATER—SPRING ST., Between Second and Third. BOTH PHONES 1447. .... MODERN VAUDEVILLE .... JULIA and KARL REINRICH, Distinguished Concert Artists; LEWIS & GREEN, WITH, "The Singing Portrait: MAJESTIC TRIO, Singing and Dancing Specialists; FOUR ROLFE BROS., Mexican Serenaders, with Their Original Instruments; HARRY CLIFF GORDON, the German Pantomimist; BROTHERS DAMM, Acrobatic Funsters; ORPHEUM MOTION PICTURES, Latest Novelties; NITA ALLEN & CO., in "A Stateroom Con." Matinees Daily Except Monday, 10c and 25c. Evenings, 10c, 25c and 50c.

GRAND OPERAHOUSE—MAIN ST., Between First and Second. PHONES—Main 1270, Home 1270. THE FAMILY RESORT. ULRICH STOCK COMPANY Presents the Most Surprising of All Detective Plays "Secret Service Sam" Or "THE MAN WITH FORTY FACES." Matinees Sunday, Tuesday and Saturday, 10c and 25c. Evenings, 10c, 25c and 50c. NEXT WEEK—"AT THE WORLD'S MERCY."

CHUTES BASEBALL PARK—WEEK BEGINNING MONDAY, JUNE 25. TWENTIETH CENTURY MIRACLE. First Exhibition Ever Given in America. THE SOUTH SEA ISLAND Fire Walkers Who Accomplished the Wonderful Walking Barefooted Over a Bed of RED HOT STONES. The Same Miracle as Performed by Shadrach, Meshach and Abednego. Prices—Matinee, 9 p.m. PRICES—25c, which includes admission to Chutes.

SKATING AT DREAMLAND—12th and Main Sts.—AND 6th and Pico Sts. COOL—NO DUST—PERFECT VENTILATION. DREAMLAND CURES AFTERNOON AND EVENING. SEMI-FINALS, CHAMPIONSHIP RACE TONIGHT AND TUESDAY NIGHT. LONGEST AND LARGEST STRAIGHTAWAY FLOOR IN THE CITY. No tipping permitted—Gentlemanly instructors. Morning admission free, afternoon 15c, evening admission 25c. Closed Sundays. Thursday evening society admission 50c.

MORLEY'S GRAND AVE. RINK—For Kids. 24,000 SQUARE FEET OF FLOOR SPACE, 2000 PAIRS OF SKATES, PERFECT VENTILATION, 70 EMPLOYES WHO DO NOT ACCEPT TIPS. Learn to Skate in Our Beginners' Rink. 10 A.M., ADMISSION FREE; 2 P.M., ADMISSION 25c; 7:30 P.M., ADMISSION 50c. Music by the Los Angeles Military Band. The Rink is available for class parties every evening after 10:30. CLOSED ON SUNDAYS. AUTOMOBILES WATCHED.

CAWSTON OSTRICH FARM—150 Gigantic Birds. Beautiful semi-tropical grounds and the largest stock of Ostriches and Feather Goods in the world for sale at producer's prices.

WARM PLUNGE AND SALT TUB BATHS—At the LONG BEACH BATH HOUSE, America's Finest Bathing Establishment, are pronounced by those who know to be the best ever. Every modern comfort. The SURF BATHING is unequaled on this continent. Take Pacific Electric cars at Sixth and Main streets and be convinced.

Timely Special Announcements.

HEAR the Wonderful Behr Tone—AT WILLIAMSON PIANO CO., 327 Broadway.

Superb Routes of Travel.

SANTA CATALINA ISLAND—Canvas City NOW OPEN FOR THE SEASON. Daily Concerts by Our Marine Band. HOTEL METROPOLE—American Plan. Rates Reasonable. Table Superb. Daily steamer service connect ng with Southern Pacific Co., Salt Lake Route and Pacific Electric Railway. See time cards. BANNING CO., Pacific Electric Building. BOTH PHONES.

GLASS BOTTOM BOAT TICKETS—For Seal Rock, on Sale at Pacific Tours Co., Huntington Building, Ground Floor, Second Office on Right. Unused coupons redeemed. MEIROS BOAT CO.

YE ALPINE TAVERN—This favorite mountain resort is now in charge of Mr. J. H. Maguire, representing the Pacific Electric Railway Company. It will be conducted in a manner to meet the approbation of the discriminating public. The Pacific Electric Railway

STEAMSHIP ROANOKE—Thursday, June 28. This elegant 8500-ton steamship, in regular service between PORTLAND and SAN FRANCISCO, will sail northward from company's wharf (West Ban Pedro) THURSDAY, JUNE 28, carrying passengers and freight for SAN FRANCISCO, PORTLAND, connecting for all points in the Northwest. Service the Best—Rates the Lowest. BOOKINGS MADE NOW. For all information, reservations and rates call at or address NORTH PACIFIC STEAMSHIP COMPANY, 114 West Third Street, Los Angeles. Home Phone 7490, Sunset Phone 5116.

REGULAR SAILINGS San Francisco and Southern California. AND ALL PACIFIC COAST POINTS. Northbound leaves LOS ANGELES Sunday and Wednesday 10 a.m. Steamers STATE OF CALIFORNIA and SANTA ROSA. FOR SAN DIEGO LEAVES REDONDO MONDAY and FRIDAY 10:30 P.M. FULL PARTICULARS, FOLDERS, ETC., can be obtained at City Ticket Office 328 South Spring Street. H. BRANDT, D.P.A. C. D. DUNANN, G.P.A., San Francisco.

OCEANIC STEAMSHIP CO.—HONOLULU, S.S. Alameda, June 30; TAHITI, S.S. Moana, July 1; HONOLULU, SAMOA, NEW ZEALAND and AUSTRALIA, S.S. Sierra, July 16. Tickets and information at 334 South Spring St. PHONES—Home 6759, Main 3917. F. M. JENIZER, Agent.

S. S. YOSEMITE June 22nd—Leaves for San Francisco and Portland, direct. Rates to San Francisco $5.00, second $7.50, including berth and meals. For further information apply to C. J. Lehman, General Agent, 252 South Spring Street. Both Phones 503.

PACIFIC SLOPE.

...STER HELP FROM IDAHO.

...Commercial Club En... ...ire Insurance Fight.

...for the Expulsion of ...ley-Act Companies.

...-for-Dollar Concerns Ready to Adjust.

...E ASSOCIATED PRESS—P.M.]

...RAMENTO, June 21.—Gov. Par... received a telegram from ..., secretary of the Boise ...ld Club, to the effect that ... has pledged itself to ... from Idaho of all fire ... companies which refuse to ... Francisco losses in full. He ... a list of all "Seventy-five ... companies.

...E COMPANIES TO PAY.

...RECT WIRE TO THE TIMES.]

...RANCISCO, June 21.—[Ex... Dispatch.] Thirty-six repre... of so-called dollar-for-dol... companies held a meet... Oakland today, the report of ... of five heretofore ap... being adopted.

...report, in accordance with ... voted not to secede from ...al adjusting bureau, but to ... minor influence to hasten ... committees in the matter of ... losses.

...companies represented will ... with the adjustment of ... losses, than six com... and will follow as a general ... so-called New York agree...

...U. Leaders of the London ... Insurance Company, ...nominated spokesman of the ... said today that every loss ... considered upon its merits. ...e fault exists," he said, "as ... ability of the companies, ef... is made to adjust these ... to the best possible advantage."

...WON'T PAY DUTY.

...E ASSOCIATED PRESS—A.M.]

...FRANCISCO, June 21.—Acting ... of Fort Hamilton has been ... by the Treasury Department ... is no law to permit him to ... free of duty surgical instru... exhibition was made for the ... of such instruments for ... in this city who had lost ... by the fire in April, ...

...SSE CASE ARGUMENTS.

...CRIMINAT SHOWS MOTIVE.

...E ASSOCIATED PRESS—A.M.]

...TON, June 21.—Asst. Dist... ...finished his part of the ... for the prosecution in the ... murder trial shortly after 11 ... this morning, having addressed ... jury for more than five hours. ...ing to commence the courtroom ... corridors were ...ded with listeners.

...ter of the jury was a very ... and fair statement of the case ... by the prosecution, without ... flights of oratory, ... himself to with evident in... to the entire men.

...owed that a great many of the ... of the woman to the offi... ...ir arrest were entirely at ... with the known physical ... demonstrated that the murder ... premeditated for at least two ... the motive being to get Mc... ...of the way that he might ... for other husband, Eugene ... such a meeting would ex... ...ible life, and result in her ... for larceny and perjury.

...the argument of McNoble the ... to demonstration what... ...ully and thoughtfully, ... every word.

...Clarence Crocker began the ... for the defense at 1 o'clock ... He will be followed ... Fairall, and Dist-Atty. ... will close for the prosecution. ...ument against the accused ...

...LES ARE ACCUSED.

...ATTACK ON PRESIDENT.

...E ASSOCIATED PRESS—P.M.]

...LAND, June 21.—During the ... of the Poles charged with assault ... upon Walter Sealaszkiwicz ... the Municipal Court today, ... testified that about ... ago a plot was laid in this city ... attempt made to raise funds ... a member of an anarchistic ... to Washington to assassi... the President.

...district stated, however, that ... will through. It was out of ... that the trouble grew ... in the Poles making ... Sealaszkiwicz. ... testified further that ... Polish organizations in ... is one of which he holds ... The other society, which, ... anarchistic, is composed ... of the first society. The ... and pamphlets which were ... the Federal authorities have ... to Washington, the ... agents refusing to make ... here.

...dictment in the case today ... Arnold Sealaszkiwicz's ac... and in turn declared that ... an anarchist.

...AST KILLS THREE.

...BAKERS BLOWN UP.

...E ASSOCIATED PRESS—P.M.]

...(Wash.) June 21.—Moses ... Thorn, Jr., and one cook ... Harry Thormahlen was ... by the premature ex... of a charge of giant powder ... Grade, near Anston. ... was a road supervisor, ... men were employed under ...

...preparing a blast and was ... charge with earth, when ... He was literally torn to ... and Thormahlen were ...

...one of the most prominent ... citizens of Asotin county.

...TOWN NEAR LODI.

...PACIFIC BUYS LAND.

...RECT WIRE TO THE TIMES.]

...June 21.—[Exclusive ... The report was received ... that the Western Pacific ... had purchased ... for warehouses, about five ... Lodi and twelve miles from ... and that a new town is to be ... This point is in a great ... and in addition to the new ... plenty of space for fruit ... and switching facilities, ... pay only a small price for ...

...SLOPE BRIEFS.

...elf When Despondent.

...June 21.—William S. Gal... ...rancher, fatally shot ... a rifle in an outhouse at ... eight miles southeast of ... It is understood ... had been mentally ill... and was despondent. He re...

...cently sold an orange grove near Lindsay and purchased a ranch for $16,000.

Floating Message from Raft.

VICTORIA (B. C.) June 21.—A dispatch received tonight by the Superintendent of the Provincial police dated from Ucluluet on the western coast of Vancouver Island, says: A bottle has drifted ashore on Long Beach near Ucluluet with the following message: "On life raft hundred miles off Columbia Bay, John Moldren, alive; come to my rescue. June fifth, nineteen six."

Captain Reprimanded.

SAN FRANCISCO, June 21.—The license of Capt. William B. Olsen was suspended for six months by United States Local Inspectors of Boilers and Hulls Bulger and Bolles yesterday. Capt. Olson was in command of the steamer Thomas L. Wand, while towing the schooner Alpha last Sunday and ran ashore near Bolinas. He acknowledged his error to the inspectors and saved an investigation.

FIGHT TO GET ASQUITH'S EAR.

LONDON POLICE ARREST MILITANT WOMAN SUFFRAGISTS.

Mockers of Womanhood Create Disturbance Outside House of British Chancellor and on Being Arraigned in Police Court Pay Fines or Go to Jail.

[BY THE ASSOCIATED PRESS—A.M.]

LONDON, June 21.—Miss Tillington, Miss Kenny and three other militant woman suffragists were arrested in Cavendish Square today for creating a disturbance outside of Chancellor of the Exchequer Asquith's house. Mr.

H. H. ASQUITH.

Asquith is the particular bugbear in the present ministry of the woman suffragists, and special police have been stationed in the neighborhood of his residence to prevent threatened attacks upon it.

A score of women with banners flying assembled in Cavendish Square this forenoon and defied the police until their leaders were arrested and dragged off to the police station.

The women arrested were arraigned in police court later. Miss Billington was fined $50 and two months' imprisonment, whereupon she expressed the intention of becoming a martyr by going to jail. The hearing of the other cases was adjourned.

The Countess of Carlisle, herself an ardent suffragist, referred to the affair at today's meeting of the Women's Liberal Federation. She said she was shocked when passing through Cavendish Square to see "the so-called women suffragists fighting the police and making a mockery of womanhood." The countess repudiated any connection with the "poor" misguided women," who attempted to mob the Chancellor of the Exchequer in his own house.

ANKLE FAKE FAILS TO WORK.

Walter Carruth Who Dislocates Joint at Will Tries to Mulct Car Companies.

[BY DIRECT WIRE TO THE TIMES.]

INDIANAPOLIS, June 21.—[Exclusive Dispatch.] Ernest and Walter Carruth, brothers, were sentenced yesterday from two to fourteen years in prison for working a peculiar fraud on the street car company.

Walter can throw his ankle out of joint at will, and the scheme of the brothers was for Walter to fall from a car and then claim damages for alleged injuries to his ankle.

Street car companies in a dozen cities have been defrauded by the scheme. Suspicion was aroused when damages were demanded of the local company, and clever detective work ended in showing the trick by which other companies had been fleeced.

CALIFORNIANS GRADUATE.

R. P. Minter of Los Angeles Takes Honors at Wisconsin University.

[BY DIRECT WIRE TO THE TIMES.]

MILWAUKEE, June 21.—[Exclusive Dispatch.] Robert Parcels Minter of Los Angeles was one of those granted diplomas in the college of law at the State University yesterday. He took third honors in his class, and his thesis was: "The Power of the Legislature Under a Reserved Right to Alter or Amend the Charter of a Corporation."

CAPTURES HAY PRIZE.

[BY DIRECT WIRE TO THE TIMES.]

BELOIT (Wis.) June 21.—[Exclusive Dispatch.] Montrose L. Barnet of Pasadena took the Hay prize of $35 for his essay on "American Citizenship." This is the only prize offered in the entire course for essay work at Beloit College.

BRITISH GRAFT ENORMOUS.

LONDON, June 21.—[Exclusive Dispatch.] At yesterday's session of the Royal Commission appointed last June to inquire into the South African war stores scandal, Sir George Goldie, one of the members, pointed out that certain contractors, starting without capital, had made profits amounting to $600,000 on purchases amounting to $1,-150,000.

Bank of Los Angeles.

Have you been in the Bank of Los Angeles, at Spring and Fifth streets? If not, please call.

Fiesta Souvenir Book.

Thirty full-page illustrations of all the magnificent night electrical floats and the handsomest of the floral parade features are printed in the fine Fiesta Pictorial Souvenirs, printed on the best paper, which are ready for delivery at the Times Job Office, No. 139 North Broadway. Price, 25 cents.

Bank of Los Angeles.

If for any reason you contemplate changing your bank account, see us first. Bank of Los Angeles, Alexandria Hotel Bldg.

Resorts.

San Diego Excursions Via Santa Fe Ry.
Friday June 22, Saturday June 23, Round Trip **$3.00** Good Thirty Days
HUGH B. RICE CO., Agents
218 WEST THIRD ST. Information and Literature LOS ANGELES

$10 PER WEEK Room and Board
The Famous **ARCADIA** Santa Monica By-the-Sea
Until July 1st, a limited number of rooms will be let at above prices.
Address A. D. Wright, Proprietor, Santa Monica.

Fairview Hot Springs
Delightfully cool, invigorating ocean breezes; only 3 miles from Newport Beach; best curative Mud and Mineral Baths in America. A homelike, cheerful country place.
CITY OFFICE 701 O. T. Johnson Bldg. HOME 5032 MAIN 1962

EASTLAKE PARK— *SULPHUR BATHS* Warm Plunge 40x17S. Hot Tub Baths. Natural Sulphur Water, best remedy for Rheumatism, Skin, Liver and Stomach Troubles. Tel. East 68. Ladies' department in connection. Take Eastlake, Downey Avenue or Pasadena car.

City Hotels.

ANNOUNCEMENT.
HOTEL LANKERSHIM
COR. SEVENTH AND BROADWAY.
DAILY RATES—Rooms $1 and up. With bath, $1.50 and up.
MONTHLY RATES—Rooms, $25, $30 and $35 per month. With bath, $40 and upward.
FRONT SUITES—Parlor and bedroom, with bath, $60 and upward.
Los Angeles' new and most beautifully furnished hotel. 300 rooms, 160 baths. All conveniences. We cater to the home people and to the visitors. Hot and cold running water and local and long distance telephones in every room. No inside rooms. Superior orchestra. European plan. Restaurant a la carte.
POPULAR PRICES. COOPER & DAVIS, Lessees.

HOTEL LILLIE IN THE CENTER OF LOS ANGELES ON WOODWARD PARK
SUMMER RATES, COMMENCING APRIL 1st.
Room and board, ten dollars per week; excellent table; good things to eat; large sunny rooms. 534 So Hill street.

Hotel Alvarado
N. E. Corner Westlake Park
Is making a Specially Low Rate for this summer's business.
2 car lines—8 minutes to Broadway.
Private stalls for automobiles.
W. B. CORWIN, Proprietor.

First class Beautifully furnished European plan $1 and up ...Just Opened... *Everything New*
HOTEL ORENA
705 West Seventh St., Opposite Postoffice

The Westmoore 1000-1010 West Seventh
A high class family and tourist hotel American and European
FOR SUMMER MONTHS
Home Phone Ex. 51 Sunset Main 1779

New Rosslyn AND **Natick House** 433 South Main Street. First and Main Sts.
Meals 25c. 21 Meals $5.00. Sunday Evening Dinners 35c.

Main 555. Home 2300.
Occidental Hotel
Geo. W. Von Ache, Mgr. 428 S. Hill St.
Absolutely new and modern. Center of amusement and shopping district. SUMMER RATES NOW ON.

AT THE CITY HOTELS.

ARRIVALS YESTERDAY.

HOLLENBECK—J. A. Bark, Phoenix; A. L. Ziegler, Tucson; Fred Lowey, San Francisco; John Scherman, Detroit; P. R. Wonderly, Chicago; Sophie Simon, St. Louis; R. M. Tripp, San Francisco; Mary Schurk, J. F. Vaughn, St. Louis; S. J. Flintham, Forest Service; Bruce Wolf, South Bend, Ind.; E. Clarke, St. Louis; L. F. Fournier, Prescott; Miss Jennie Kirklon, Albuquerque; Howard Sanborn, San Francisco; John Falkner, New York; R. Dewar and family, B. F. Wellington, San Francisco; T. E. Ehreberg, New York; C. O. A. Lockberg, San Diego; W. A. Nawh and wife, Calexuti, Nev.; Mark Burgt, Chicago; M. G. Rhodes, San Jose; H. M. Lorber, San Francisco; J. F. Mack, Indianapolis; S. M. Cooper, St. Louis; Mrs. J. F. Buttolf, San Diego; Wilbert Morgrage, Boston; J. C. Worthington, Hermosillo, Mex.; Rich Lowey, H. D. Donnell, San Francisco; Mrs. C. O. Harrison, Santa Fe.; F. C. Simon, St. Louis; J. E. Quinlan, Chicago; G. W. Powers, Humboldt; R. H. Beamer, Woodland; J. F. Haley, San Francisco; Ada Clark, St. Louis; F. M. Starr, San Diego; Mrs. Graham and wife, Albuquerque; J. Rex Whiting, San Francisco; C. C. Patterson, Lexington, Ky.; C. Howell, San Francisco; L. F. Michel, Hanford; I. K. Brower, Bakersfield; M. J. Post, Minneapolis; H. W. Rickenbacker, Needles; George S. Bolton, Las Vegas, Nev.; H. H. Miller, Ft. Mojave; O. B. Dunn, Mamaritio; Frank Cox, Phoenix; Joe Dunn and wife, El Paso; George D. Hedrick, Boston; M. C. Woodruff, San Diego; M. J. Verner and wife, Mrs. G. Kelly, Miss Irene Verner, Kansas City; E. Nelson, Detroit; T. R. Coates, Chicago.

WESTMINSTER—Mr. and Mrs. O. C. Hutchins, Allan S. Hutchins, Worcester, Mass.; Mary G. Ingersol, Santa Barbara; H. M. Moffitt, San Francisco; J. R. Lewis, Mrs. Lewis, San Jose; Harry Byrne, New York; C. W. Cross, San Francisco; John L. McCarthy, Edward W. Lewis, Lincoln, Neb.; W. C. Rominger, Springfield, Mo.; Lee Mattingly and wife, San Francisco; R. O. Lillis and wife, Miss Ara Lillis and maid, Durango, Mex.; W. J. Smith and wife, Boston; F. K. Fleming, Chicago; Mr. and Mrs. Frank Jameson, Miss Tilla Jameson, Master Martin Jameson, New York; F. J. Williams, Phoenix; Miss Julia Gregg, Monterey; I. L. Currier, A. L. Schultz, Pittsburgh, Pa.; G. W. Nampli and wife, Chicago.

ANGELUS—A. M. Johnson, Chicago; B. P. Graught, M. Hirsch, Mrs. R. J. Davidson, San Francisco; Mrs. Susan M. Hills, Mrs. J. H. Dingwell, Oakland; Thomas E. Covington, G. F. Hawley, New York; L. H. Spence, Victor Grandpie and wife, Chicago; Sam H. Nichols and wife, Olympia; M. L. Jenkins, Chicago; J. McDevitt, George T. Evans, San Francisco; I. Macmanus, wife and child, Miss Macmanus, Misses S. and A. Macmanus, Cananea, Mex.; J. J. Wilhelm, San Francisco; H. E. Dillon and wife, San Diego; Mr. and Mrs. W. J. Fanning, New York; H. S. Ervoy, El Paso; P. M. Nippart, R. Glass, New York; E. S. Chaves and wife, Mexico City.

AT NEW YORK HOTELS.

NEW YORK, June 21.—[Exclusive Dispatch.] Martha Washington, Mrs. M. Mayer; Ashland, C. W. Risden; Cosmopolitan, G. Bernestein; Broadway Central, W. T. Burkhart; Navarre, A. L. Austin; Imperial, H. W. Louis, Redlands; Grand Union, A. C. Denman, Jr., Pasadena; Prince George, Dr. C. S. Mattison; Bartholdi, F. M. Dimmick.

The temperature is UP but ice prices are DOWN. The following prices to family trade:

Less than 50 lbs.....40c per 100
50 to 150 lbs.....35c per 100
150 lbs. and upwards....30c per 100
UNION ICE CO.
Main 368 Home Ex. 368

The Leighton
American plan; 110 rooms. Overlooks Westlake Park. 10 minutes from P.O. on West 7th cars. Downtown office, 410 West 7th.
VAIL & CRANE,
2127 West 6th. Los Angeles.

The Pickwick Apartments
833 SO. GRAND AVENUE
Los Angeles, Cal.
FINEST IN LOS ANGELES.
One, two, three and four-room suites, with or without private baths, and buffet kitchens; private 'phone in each suite. Large roof garden for pleasure of guests. All modern conveniences. Electric elevator service, etc. Every room an outside room.
Home Phone, Private Exchange 483.

Hotel California
A quiet house of particular excellence, conveniently situated at the corner of Second and Hill sts., in the heart of the city, but just enough removed from the center of trade activities to be away from the bustle of traffic. Its location is not only the most central, but the most convenient to all theaters, art galleries and other places of amusement. American and European plan. Rates very reasonable. Outside rooms. Rates 50c to $2.00.

Hotel Bellevue Terrace
Sixth and Figueroa
Two in one room $60 per month—single $30 per month up. American Plan

Hotel Crellin
Cor. 10th and Washington Sts., OAKLAND, CAL. Rooms single or en suite, with or without private baths. All outside rooms. American plan. Rates $3.00 up. FRED A. JORDAN, Proprietor.

Hotel Normandie European Plan Fire Proof
Elmer E. Almy.
Center business and Amusement District. B'way and 39th St., NEW YORK.
$1.50 Per Day and Upward.

Resorts

WILSON'S PEAK
So high; so near (but 4 hours to get there); with fine service and so many conveniences when you are there. Don't miss going up for at least a day or so. Take Sierra Madre cars.

Idyllwild
NOW OPEN
A delightful, healthful, restful spot at which to spend your summer vacation; horse-back riding tramping, bowling, tennis, croquet, evening concerts, dancing.
A handsomely illustrated booklet, containing rates at bungalow, cottages or tents, with or without board, and other complete data, mailed on request. Address W. L. Abdill, Mgr., Idyllwild, Riverside Co., Cal.

Relief Hot Springs
Health - renewing mineral waters, mud baths, mountain scenery and delightful days at this resort. Address TRAVEL AND HOTEL BUREAU, 297 W. Third st., Los Angeles, Cal., or Dr. Chas. E. Winslow, Med. Supt. at Springs. 'Phone Suburban 34, San Jacinto.

TAHITI
The Ideal Resort of the South Seas
French cuisine, tropical fruits. S. S. Mariposa sails July 1st, arriving at Papeete July 12th. Celebration July 14th. Six days on Island. Ample time for drive to Papara and back, and to visit the native villages. Don't miss this opportunity to see Tahiti. Reduced round trip of $125 for this voyage. Office 1068 Broadway, Oakland, or Pier No. 7, San Francisco. F. M. Jenifer, Los Angeles agent, 252 S. Spring St.

7 OAKS
Have a royal vacation this summer. Come to Seven Oaks, the finest mountain resort in California, for rest and recreation. Moderate rates. Good accommodations.
For information address Manager Seven Oaks, Redlands, Cal., or call up Sunset 2001, Redlands. Los Angeles representative, 207 W. THIRD STREET.

CAMP RINCON, San Gabriel Canyon, is open for the season. This beautiful sylvan resort, so popular under the management of Mr. C. E. Smith for the past four years, will loose nothing by its changed ownership. Mr. Smith will remain with us and every effort will be made to have our guests enjoy themselves. Situated in a beautiful oak grove, at an elevation of 1700 feet with pure spring water and good meals. We invite you. No bar. Stage meets 9:30 train at Azusa. San Gabriel Canyon Resort Co.

Trout Fishing
Just near enough.
Follows Camp, San Gabriel Canyon.
Only four hours from Los Angeles. Lively sport and trout running extra large. Daily stage is now running up canyon. Particulars at PECK-JUDAH CO., 222 South Spring, or write to R. M. FOLLOWS, Azusa, Cal.

HOTEL, COTTAGES
Tent City
Finest beach in the world. 22 miles long. Send for booklet.
PIZMO, CAL.

Arrowhead Hot Springs
One of the world's great Health Resorts. Recuperation—Rest—Recreation. Cottage or hotel rooms at summer rates. Excellent board, baths, etc. See large "ad" in this column tomorrow.
Write G. W. Tape, or enquire 207 W. Third street, Los Angeles.

:: :: **The Tallac** :: ::
Lake Tahoe
The largest summer resort in California. Entire change of climate. Trout fishing beyond all doubt the finest in the world. 10 different kinds of trout. Inquire of Times Bureau, or address M. Lawrence & Co., Tallac.

MOUNTAIN VIEW RESORT
San Gabriel River. Good accommodation, no intoxicating liquor sold at the camp. Rates reasonable. Stage meets 9 a.m. train at Azusa. For booklet write to Hayes Potter, Azusa, Cal.

Fredalba Park
Board and Lodging $10.50 to $14.00
For particulars, write Fred A. Smiley.
Fredalba, Calif.

Glen Alpine Springs, LAKE TAHOE
Opens June 15. Elevation 6800. Fly fishing. Free Boats, Free Baths. Circulars at Times Bureau and S. P. Address Mrs. G. W. Pierce or Miss K. Chandler, Tallac P.O., Lake Tahoe, Cal.

Carter's Camp
New camping resort in canyon above Sierra Madre, accessible, picturesque, sanitary, 10 minutes to the car. Best locations now being engaged.

Brockway — Lake Tahoe
Best trout fishing and Sulphur Springs in America. Address Mrs. J. S. Libby, Brockway, Lake Tahoe, Cal.

City Restaurants.

Cafe Bristol
Coolest and handsomest dining-rooms in town. Perfect service. Finest cuisine. Corner Fourth and Spring. Entire basement H. W. Hellman Bldg.

ONE OF OUR SPECIAL LUNCHES
served in our cool and spacious dining or grill room. Hits the right spot.
Cor. Fourth & Spring Street
Entire Basement H. W. HELLMAN

Resorts

INFORMATION BUREAU
4TH FLOOR TIMES BLDG.
9 A.M. to 6 P.M. OPEN DAILY

The TIMES FREE INFORMATION AND RESORT BUREAU is for the accommodation of those seeking recreation, rest and recuperation among sea shore and mountain resorts. Particulars are furnished regarding Hotels and Private Boarding houses; their attractions, rates, etc. Photographs, circulars and transportation literature are kept on hand for inspection and distribution. Times readers can obtain here, in a few minutes, information that would take a week and in many instances longer to procure if they were compelled to write for it.

POTTER HOTEL
Santa Barbara
Summer Rates
$2.00 Per Day and Up
AMERICAN PLAN ONLY
Accommodations for 1000 Guests

Take time to play. Visit
VENICE
Saturday Night
Realistic Reproduction of Battle Scene from Russo-Japanese War, Finally Showing
MUKDEN AFIRE
Write for Tent City rates to ABBOT KINNEY CO., Venice, Cal. Hot and cold salt water in every bathroom in St. Mark's Hotel.

Hotel Maryland
Pasadena's Newest Hotel
Open all the year. Owing to the fact that The Maryland is in operation the year around, patrons during the summer months have the benefit of the high standard of excellence which is maintained, at very reasonable rates. Why keep house during the summer when every convenience is offered for less expense while living at the Maryland? Call or address
D. M. Linnard

HOTEL CASALOMA
REDLANDS CALIFORNIA.
IN THE MIDST OF ORANGE GROVES AND SNOW CAPPED MOUNTAINS.
SUMMER RATES
$2.00 $2.50 $3.00

GLENDALE SANITARIUM
GLENDALE, CAL.
Building steam heated, electric lighted. Electric elevator. BATTLE CREEK SANITARIUM METHODS of treatment. Electric cars every thirty minutes from Huntington Building, Los Angeles. Both phones. THE PLACE for those seeking health, or a quiet place to rest. For further particulars and FREE booklet D, address Glendale Sanitarium, Glendale, Cal.

SWITZER'S Camp Opens about June 23.
Only 3½ hours from Pasadena. Stage 1 1-4 hours. Trail SHADY and SAFE, 2 hours. NEW HOUSES and TENTS; Home Cooking; Fine Fishing and Bathing. Stage leaves S. P. Depot, Pasadena, 8 a. m. daily. Office of Switzer's Camp, No. 13 No. Raymond. Phone, Home 300, Sunset 2003.

Elsinore HOT SPRINGS and Lake View Hotel the most picturesque place in California. Health-giving hot waters and mud bath the very best accomodations at reasonable prices. Write for circulars. C. S. Traphagen, prop.

Where Shall I Go This Summer?
If you want information or booklets about **any** Summer Resort or **any** Hotel or **any** Steamship or Railroad Trip, fill out this blank and mail it to "The Information and Resort Bureau, Los Angeles Times," and you will be supplied immediately.
Resort Bureau Los Angeles Times—Please send me full information about
.....
.....
.....
SIGN HERE
NAME.....
STREET.....
Hotel and Resort Booklet and Information Blanks always on file at "The Times" Resort Bureau, corner First and Broadway.

WASHINGTON.

DECLARE FOR A LOCK CANAL.

Senate Votes to Sustain the President's Choice.

Ordnance Measure Finally Is Changed to Suit.

No Decision Reached on the President's Expenses.

[BY THE ASSOCIATED PRESS—P.M.]

WASHINGTON, June 21.—The Senate today took a position in accord with the President and the House of Representatives by declaring for a lock canal across the Isthmus of Panama. The result was reached after a day's discussion that was almost devoid of interesting incident. There was only one record vote, and that was negative in character, coming on a motion to lay on the table the lock type substitute for the sea-level bill. This motion was made by Senator Kittredge and was voted down, 36 to 31.

The vote is generally accepted as definitely settling the type of the great waterway. Senators Kittredge, Cullom, Scott, Foraker and Dick spoke on the bill today.

The first speech on the subject was made by Senator Cullom in opposition to the Sea-level Canal Bill on the ground of both expense and practicability. He contended that the President has authority under the Spooner act to construct a lock canal.

FOR LOCK TYPE.

The substitute was then agreed to without division. It is as follows: That a lock canal be constructed across the Isthmus of Panama connecting the waters of the Atlantic and Pacific oceans of the general type proposed by the minority of the board of the constructing engineers, created by order of the President, dated June 24, 1905, in pursuance of an act entitled "An act to provide for the construction of a canal connecting the waters of the Atlantic and Pacific oceans," approved June 28, 1902.

The Senate agreed to the conference on the Fortifications Appropriations Bill. The points in dispute were settled as follows: The appropriation for the purchase, manufacture and test of mountain, field and siege cannon was fixed at $500,000; for the erection and equipment of a government powder factory, $165,000; for the purchase, manufacture and test of seacoast cannon for the insular possessions, $400,000, and for the construction of coast batteries in the Hawaiian and Philippine Islands, $260,000.

The remainder of the day was devoted to the amendment to the Sundry Civil Bill appropriating $25,000 for the President's traveling expenses and the subject was unfinished when the Senate adjourned. Senators McLaurin and McCumber criticised the provision sharply.

FOSS MEETS DEFEAT.

The unexpected occurred in the House today. Instead of taking up the House substitute to the Hepburn Pure Food Bill early in the day as anticipated it was late in the afternoon before James R. Mann of Illinois proceeded to champion it. The delay was caused by a long discussion of the conference report on the Naval Appropriation Bill, in which Mr. Foss of Illinois, chairman of the committee, was defeated by other House leaders.

The House was not in a humor to accept the partial conference, nor did it desire to leave some of the Senate amendments without expressing its judgment upon them. In consequence, by a close vote, the conferees were instructed to concur in the Senate amendment relating to the big battleship, which provides that its type, displacement and tonnage must be reported to Congress before any proposal is accepted.

Several minor amendments were also passed, and then the report was disagreed to. The House Pure Food Bill then occupied the time until adjournment. At 5:40 o'clock the House adjourned until tomorrow.

BILLS RETURNED.

The House today sent to conference the so-called "immunity of witnesses" bill, the conferees on the part of the House being Jenkins, Littlefield and De Armond. The House concurred in the Senate amendments to the following bills:

Regulating the fisheries of Alaska.

To postpone until 1937 the maturity of $250,000 of 4-per-cent. United States bonds held in trust for the benefit of the American Printing House for the Blind.

An act to declare and indorse the forfeiture provided by the act of 1873 entitled "An act granting to roads the right of way through the public lands of the United States."

DOMINICAN FINANCES.

ROOT AIDS CONFERENCE.

[BY DIRECT WIRE TO THE TIMES.]

WASHINGTON, June 21.—Frederico Valesquez, the Dominican Minister of Finance and Commerce, accompanied by M. Joubert, the Dominican Minister to this country, and Dr. Hollander, who acts as financial agent for the United States in Santo Domingo, discussed with Secretary Root for several hours today the financial affairs of Santo Domingo.

Failure of the United States Senate to ratify the treaty with Santo Domingo and dissatisfaction of foreign creditors of the administration of the finances of the little republic under the modus vivendi, through which the United States is looking after the custom receipts, make it necessary, it is pointed out, that some changes be made.

No decision was reached today as to exactly what the procedure will be, but Mr. Valesquez will doubtless have conferences in New York with Dominican creditors and an effort will be made to effect some change which will be acceptable.

MEAT EXPORT IS LARGE.

YEAR OF RECORD INCREASE.

[BY THE ASSOCIATED PRESS—A.M.]

WASHINGTON, June 21.—Exports of meat and meat products from the United States in the eleven months of the fiscal year ended with May 31 aggregated over $180,000,000 in value, according to a report issued by the Department of Commerce and Labor today.

These figures for eleven months, says the report, show a larger exportation of meat and meat products than in the corresponding period of any other year in the history of the export trade and an increase of practically 60 per cent. when compared with the corresponding period of 1896.

The increase occurs in all the principal products, but is especially noticeable in lard, oleomargarine oil, salted pork, fresh beef and fresh pork.

Exports of canned beef and of bacon show but little increase during the last decade. Great Britain, says the report, is by far the largest purchaser of American meat products.

Oleomargarine exports are chiefly to the butter-making countries, the largest part to the Netherlands, which take $6,500,000 worth of the $11,500,000 worth exported in 1905.

DIG, DIG ON CANAL, IS ROOSEVELT'S SLOGAN.

[BY THE ASSOCIATED PRESS—P.M.]

WASHINGTON, June 21.—"Cut loose now and build the canal. The American people want results on the Isthmus as soon as they can be obtained and I want to satisfy them. Dig, dig. Congress and the people are behind us in our efforts."

Within forty-eight hours after the completion of the Panama canal legislation, President Roosevelt will issue in effect, the above order to Chairman Shonts and Chief Engineer Stevens.

The President expressed great satisfaction at the action of the Senate in supporting his plan for a lock canal. He has been convinced for several days that the lock type will be adopted. A careful canvass of the Senate has been made and he was assured that there would be a safe majority in favor of the lock type, which he has advocated since the report of the engineers commission was received.

WERE AGAINST TREATY, ALSO.

It was pointed out at the White House that the same Senators who voted against the lock canal project also were opposed to the Panama treaty and so recorded their votes.

The President regards the vote of Congress on the lock type of canal as a vote of confidence. Orders will be issued in a few days to push the work as rapidly as possible and it is announced that before the summer is far advanced as many men and as much machinery as can be profitably employed will be making the dirt fly.

Secretary Taft and Chairman Sh[illegible] of the canal commission were also greatly pleased at the outcome of the struggle in the Senate. For the past two weeks they have been exerting all their influence with individual Senators to get them to favor the lock type of canal.

CHIEFS TO SAIL THURSDAY.

Upon being advised of the result of the vote Chairman Shonts called upon Secretary Taft and began to discuss plans for the prosecution of the work. It was decided that the whole commission should start for the Isthmus at an early moment and that Chief Engineer Stevens should accompany it. The steamer Panama will sail Thursday from New York and on it the commissioners will embark. It is the purpose to make a thorough inspection of the work, which has reached a point where experts must determine the lines where it is to be continued. Mr. Stevens desires that full approval shall be had of his own plan before the work goes further.

NOMINATIONS HALTED.

SOLONS DISCUSS TWO MEN.

[BY THE ASSOCIATED PRESS—P.M.]

WASHINGTON, June 21.—Two contested nominations were before the Senate today in executive session. They were those of Benjamin F. Barnes, assistant secretary to the President, and named for postmaster of Washington, and James Wickersham, to be judge of the United States Court for the District of Alaska.

The Wickersham case was the first on the calendar, and Senator Carter moved to displace it. This was done by a vote of 29 to 17. By this time it was so late that by agreement the Barnes case went over until 3 o'clock Saturday.

The opposition is being led by Senator Tillman, but he announced that he would not delay a vote.

It is believed that Barnes will be confirmed, as a poll demonstrated that a large majority of the Senate is not opposed to him.

The Wickersham case was then taken up again, and unavailing effort was made by Senators Foraker and Bailey to get a vote.

Senator Lodge reported the nomination of Herbert H. D. Peirce to be Minister to Norway. It is said that every Republican member of the committee signed the poll for Mr. Peirce.

UNDERSTANDING IS REACHED.

CONFEREES FINISH WITH RAILROAD RATE BILL.

Complete Agreement Predicted, When Measure Will Be Presented to House—Three Points Yet to Receive Discussion—Senate Has Done Very Little Receding.

[BY THE ASSOCIATED PRESS—P.M.]

WASHINGTON, June 21.—An understanding was reached by the conferees on the Railroad Rate Bill, tonight, which, it is predicted, will result in a complete agreement being reached tomorrow. The conferees will meet at 10 o'clock in the morning to draw up the agreement. It is the present purpose to have it presented to the House tomorrow, that it may be printed in the record, as required by the rules, and called up for action Saturday.

There are yet three points which will receive discussion in the morning, but even on these the conferees know the position of their number so well that the result may be predicted with reasonable certainty. On these points, the first is the sleeping-car amendment. The prediction is that sleeping cars will be included as "common carriers" in the bill.

The second is the much-debated pipeline amendment. This is to be settled by changing the words "common carriers" to "railroads" in that portion of the bill relating to the ownership of commodities. The effect of this change will be to exclude pipe lines from the operation of the law forbidding "railroads" from owning industrial properties.

UNCEASING EFFORT FUTILE.

The Senate amendment which included lumber in the list of commodities forbidden to be owned by common carriers, will, it is said, be retained in the bill. There has been unceasing effort to have this amendment eliminated.

The third point for further discussion is the question of five days' notice to be given before the issuance of an injunction or interlocutory order.

The pass provision as tentatively agreed on will prohibit the issuance or acceptance of the passes to officers of the national government, officers of State governments, of municipalities, counties and townships. This is the entire prohibition, the railroads being left to use their discretion as to the issuance of passes to persons not included in the above enumeration. Members of Congress are included as officers of the national government. Express companies are to be regulated as common carriers. The much-discussed words "in its judgment" and "fairly remunerative" are left out of the bill.

As the tentative report stands tonight, the Senate has done very little receding from the amendments which it placed in the bill.

LUNG DISEASES MOST DEADLY.

Census Bureau Report Shows That Tuberculosis and Pneumonia Cause Greatest Mortality.

[BY THE ASSOCIATED PRESS—P.M.]

WASHINGTON, June 21.—Tuberculosis of the lungs and pneumonia were the leading causes of death in the United States, according to a special report on mortality in 1904, issued today by the Census Bureau. The statistics are restricted to the cities and States which possess records affording satisfactory data, the States covered being Connecticut, Indiana, Maine, Massachusetts, New Hampshire, New Jersey, New York, Rhode Island, Vermont, together with the District of Columbia. They and the 334 cities reporting embraced more than two-fifths of the estimated population of the United States. The death rate a 1000 in the registration is 16.7 less than in any foreign country except Norway and Sweden. The report says:

"The average annual mortality for tuberculosis from 1900 to 1904 was 172.6 per 100,000 population. In 1890 it was 245.4. More than half of the deaths from this cause occurred between the ages of twenty and forty. The majority of the deaths were among males. The number of deaths was greatest in March and April and least in September and the mortality was much greater in the cities than in the rural districts. It was highest in Rhode Island, New York and New Jersey and lowest in Michigan, Vermont and New Hampshire.

"The average annual mortality from consumption was highest in Denver, New Orleans, San Francisco, Washington, Newark, New Jersey, Baltimore and Cincinnati, and lowest in St. Joseph, Mo., Scranton, Omaha, Detroit, St. Paul, Buffalo and Minneapolis."

The next leading causes of death were diarrhoea and enteritis, and then heart disease, cancer and typhoid fever.

YANKEE TACT WINS IN CUBA.

Senate Passes Anglo-Cuban Treaty With Limit on Clause Favoring Nation.

[BY DIRECT WIRE TO THE TIMES.]

HAVANA, June 21.—[Exclusive Dispatch.] At present the status of the Anglo-Cuban treaty is in doubt. It is now in the hands of the British government, having passed the Cuban Senate with amendments. The principal amendment limits the favored nation clause. The general sentiment is that this is a victory for American diplomacy.

The treaty as it now stands is not injurious to American commercial relations with Cuba, while it yet shows Cuba's right as an independent nation to make restricted treaties with foreign countries. It probably will not go into effect for some time, if at all.

CRICKET EXPERT ILES DIES.

Noted Player Leaves Six Children, Two of Whom Reside in Southern California.

[BY THE ASSOCIATED PRESS—P.M.]

DENVER, June 21.—William Iles, aged 82, formerly one of the world's great cricket players and instructor of the present King Edward, Czar Nicholas and other members of royalty in that game, died of Bright's disease last night.

Born at Dorkey, Surrey, England, June 14, 1824, he early became an instructor in cricket. Before coming to Colorado in 1871 he was steward to Prince Dhuleep Singh of India, a rajah.

Six children survive him. One is Harry Iles of Los Angeles and another Mrs. E. Vandenheuvel of Riverside, Cal. The funeral will occur at Colorado Springs Sunday.

CUBAN TOWN DESTROYED.

Fire Wipes Out Sagua Grande, According to Dispatches to New Orleans Company.

[BY THE ASSOCIATED PRESS—P.M.]

NEW ORLEANS, June 21.—Cablegrams reporting the destruction of Sagua La Grande, a town of about 13,000 inhabitants, in Santa Clara province, Cuba, were received here last night by Stauffer, Eshelman & Co.

Two messages were received, the first announcing that the town had been destroyed, and the second one saying that the town had been totally destroyed by fire. The dispatches came from the firm's representatives at Havana.

No additional news has been received today.

HOLD CRUISER AT COLON.

President of Panama Republic May Order Seizure of American Shipment.

[BY DIRECT WIRE TO THE TIMES.]

COLON, June 21.—[Exclusive Dispatch.] It is stated that the cruiser Columbia had orders yesterday to leave this harbor for Guantanamo, but later instructions caused her to remain here.

The reason for the change of plans is supposed to be the attitude of the Panama republic concerning the importation of tobacco and cigars by the Canal Commission.

Friends of President Amador say that when he has time to reflect he will not order the seizure of the shipment, as he now declares he will do.

CZAR AND KAISER TO MEET.

BERLIN, June 21.—[Exclusive Dispatch.] It is stated that the Czar and the Kaiser will meet at the end of July in the Baltic on the occasion of the German naval maneuvers, which the Czar is likely to attend.

MEET NEXT IN LOS ANGELES.

PUT-IN-BAY (O.) June 21.—The National Eclectical Medical Association adjourned today. The next convention will be held in Los Angeles, in June, 1907.

SUNSET

Sweltering Days

Are not conducive to pleasant shopping, yet shopping must be done. Employ the time-saving Sunset 'Phone. In residences, 5c daily.

Telephone Contract Dept., Main 47.

SUNSET T. & T. CO.

INTEREST

We Pay

2 per cent on Checking Accounts.
3 per cent on Ten Day Demand Deposits.
4 per cent on Term Deposits.

Merchants Trust Company

Capital, $350,000.00

209-211 S. Broadway

CAPITOL FLOUR

Taste the bread CAPITOL FLOUR makes. There's the proof of its superiority.

Every Sack Guaranteed

CAPITOL MILLING COMPANY

DATES SET FOR RIFLE PRACTICE.

WASHINGTON June 21.—Orders from the General Staff, issued today through the Military Secretary, provide that the rifle competitions of the United States army this year shall take place for the Northern Division at Fort Sheridan, Ill., August 6; Pacific Division, at the Presidio, Monterey, Cal., July 30; Southwestern Division, at Fort Sill, Ok. T., August 6; and the general competition for the army, at Fort Sheridan, August 20. The pistol practice will be at the same places, following the rifle competitions.

WEBER A MISERABLE OBJECT.

AUBURN, June 21.—The news of the Supreme Court's decision was communicated to Adolph Weber tonight. He received it in silence and refused to talk. He lay with his hat over his eyes and made no sign. A watch was set over him to see that he did not harm himself. With his hair long, unshaven for weeks, and pale from long confinement and seemingly stunned by the unfavorable news, he looked a miserable object.

AT ARIZONA NORMAL.

FLAGSTAFF (Ariz.) June 21.—[Exclusive Dispatch.] The seventh annual commencement of the Northern Arizona Normal School, A. N. Taylor, president, occurred this evening. Stephen A. Northrop, D.D., of Los Angeles, delivered an address on "Five Foot Eight of Trained Specialists," before a large and appreciative audience.

TOO MUCH OF A FROST TO WIN.

SAGINAW, June 21.—Woodbridge K. Ferris of Big Rapids, nominated for Governor a second time by the Democrats, at last week's primary election, has declined the nomination. Mr. Ferris says there does not exist among the people the enthusiasm that would warrant him in running for Governor.

SPANISH PIANIST SIGNED.

LONDON, June 21.—[Exclusive Dispatch.] Rafael Navas, a young Spanish pianist, has signed with Rudolph Aaronson for a series of concerts in the United States and Canada during the season of 1906-07.

FLASHES FROM WIRES.

Nominated for Congress: Sixth Missouri district, William O. Atkinson, Republican.

At the sixty-second commencement of the University of Michigan today 562 students were given diplomas.

It is reported that John D. Crimmins of New York is seriously ill at his home at Norton, Conn.

A life buoy marked, "Louise, San Francisco," has drifted ashore on Long Beach on the Vancouver coast.

The cotton manufacturers of Fall River have granted the operatives a 5½ per cent. increase in wages. About 22,000 are benefited.

Employes of the Isthmian Canal Commission on the canal zone will have a regular old-fashioned Fourth of July celebration in Panama.

At San Jose the final commencement exercises of the State Normal School were held today, when the members of the large class were formally handed their diplomas.

Two masked men held up and robbed a saloon at Kangley, a coal mining town about thirty miles from Seattle, at 12 o'clock Wednesday night and secured $1500 in cash.

At Buffalo the Train Dispatchers' Association yesterday elected P. H. Riggs of McFarland, Kan., vice-president and chose T. W. Kane of Los Angeles a member of the executive committee.

W. F. Huey, a San Jose chimney cleaner, was arrested yesterday by Deputy U. S. Marshal R. Delancy of San Francisco on a charge of sending obscene literature through the mails.

Congressman Timothy D. Sullivan left New York for Washington Wednesday to prepare his resignation as a member of the House. His resignation was required under the law, as he will be a candidate for the State Senate this fall.

The 225th yearly meeting of the Orthodox Friends was opened at Providence yesterday. Rev. John Henry Douglas of Pasadena and Prof. Augustus L. Murray of Leland Stanford, Jr., University are participating.

Dr. William J. White, professor of surgery at the University of Pennsylvania, was operated upon in the Mayo Hospital, Rochester, Minn., yesterday for intestinal cancer. Dr. White, who is an eminent surgeon, diagnosed his own case.

Dr. Horn, the medical representative of an American insurance company, and Forbes Eadie, his assistant, who were recently attacked and wounded by natives at Turgan, China, are recovering. The affair was local and of no anti-foreign importance.

At St. Louis in the office of Chief of Detectives Desmond yesterday afternoon, Mrs. W. C. Arnold confessed that she killed Frank L. Phelps Wednesday at her house because she thought he was going to make her carry out a compact between them to commit suicide. It was believed Phelps had committed suicide.

At London Demitrius Schlizzi, an old member of the stock exchange, shot himself through the heart in the lavatory of the stock exchange yesterday. He was a jobber in the American market. His suicide is attributed to domestic worries. His son committed suicide a year ago.

FEDERAL JUDGE ACHESON DEAD.

PITTSBURGH, June 21.—Judge Marcus W. Acheson, of the United States Circuit Court for the Third Federal Circuit, which comprises Pennsylvania, New Jersey and Delaware, died suddenly of heart disease here today. Judge Acheson was appointed in 1858.

Bank of Los Angeles

at Spring and Fifth streets, will take it as a compliment if you will open an account with it.

Great Eastern Market

136 and 138 South Spring St.

OPENING DAY

The Great Eastern Market announces its opening day for tomorrow, Saturday, June 23.

The new establishment at 136 and 138 South Spring street is large and complete, down to the smallest detail. A modern refrigerator equipment (hygienic system) is in operation, keeping meats, etc., in the highest state of perfection.

You are invited to call and inspect the market, and examine the methods used in handling perishable products.

Watch Our Prices for Special Values

Delicatessen

American, French and German delicacies constantly on hand. We carry in stock from 30 to 40 varieties of foreign and domestic cheese.

SPECIAL—To every purchaser of 25c worth in our Delicatessen Department on opening day, will be presented a pound of extra potato-salad-with French mayonnaise dressing.

Opening Day Prices on Meats

Legs of Lamb..... 11c lb.
Legs of Mutton..... 10c lb.
Broiling Beef..... 4c lb.

Groceries and Fruits

Coffees, Etc.

Coffees and teas are a specialty with us. We guarantee our high grade teas and coffees for quality and purity, and give you a better coffee or better tea for the same money that you are now paying.

We handle fresh goods only. The choicest fruits in season. Shipments of berries received fresh from the fields daily at 8 a.m. and 2 p.m.

Grocery department phones: Main 1303, Home 1303, Broadway 4844.

Both Phones { Main 1303 / Home 1303

Beautiful Silver for The June Bride

No wedding present you can give is more appropriate, more acceptable and useful than table silver. We show many new designs in practical pieces from the most celebrated silversmiths.

Wallace's triple-plated teaspoons, floral or troy pattern, per dozen, $4; dessert spoons or forks, per dozen, $6.50; tablespoons or forks, per dozen, $7.50.

J. Abramson

Jewler and Silversmith

133 South Spring St.

Havana all and all

You can be positive you get it every time you buy an

OPTIMO

Not seed and Havana, or partly Havana, or Havana filled, but all Havana through and through. The band guarantees it.

A. SANTAELLA & CO., Makers, Tampa, Fla.

Klauber Wagenheim Distributor

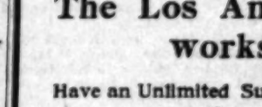

About 450 Odds and Ends IN Machin High Grade Shirt Waist

$2.00 or 3 for $5

Worth $3.50 to $5.00

Consisting of odds and ends of our Tailor Made Madras and Lawn.

Dotted swisses long and short sleeves open back, also tucked and broidered cool waists open backs and short sleeves.

We are selling neckwear at prices way below cost, not such as you usually find at Special Sales, stitched on cards but them together but a variety of styles of the choicest materials people who appreciate style and quality—for instance neck collar and cuff sets worth up to $1.25 at

3 FOR $1.00

Machin Shirt Company

Makers of High Grade Shirts 124 S. Spring St.

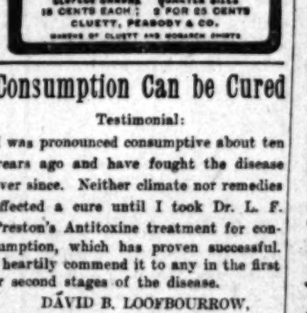

AMOLEK AN ARROW

CLUPECK LENGTH QUARTER SIZES

15 CENTS EACH; 2 FOR 25 CENTS

CLUETT, PEABODY & CO.

MAKERS OF CLUETT AND MONARCH SHIRTS

Consumption Can be Cured

Testimonial:

I was pronounced consumptive about ten years ago and have fought the disease ever since. Neither climate nor remedies effected a cure until I took Dr. L. F. Preston's Antitoxine treatment for consumption, which has proven successful. I heartily commend it to any in the first or second stages of the disease.

DAVID B. LOOFBOURROW,
Pastor Pico Heights M. E. Church.

Fireworks

THERE are no restrictions on fireworks that any sensible parent who is a good citizen of the United States could object to. Such infernal machines as blank cartridge pistols, explosive canes and improvised canons are absolutely prohibited.

The Los Angeles Fireworks Co.

Have an Unlimited Supply of High-grade Fireworks

410 E. Third Street

Berry Canning Time

Ring us up early for special prices on Berries, Cherries, Currants, etc. Now is the time to get Busy.

Don't eat filthy sewerage irrigated vegetables when you can get mountain grown goods grown with pure mountain water at the same prices.

Your Health is Worth Considering

LAMB DEPARTMENT MARKET

Private Exchange 398. Free delivery. 432 S. Broadway

CASH OR CREDIT Our Prices are the Same Easton Clothing Co.

THE Keeley Cure

1022 SOUTH FLOWER HOME 'PHONE 558

Thousands have been cured of the liquor habit by the Keeley Cure. Let the Keeley save you. A simple, easy treatment, given with every convenience and comfort. Investigation invited.

"READY AND RIGHT" THE NEW CLOTHES On Sale at the Silverwood Store

MAKE HIM PIANO

MR. LONG CLAIMS THE

Frank Bacon

PIANO IS "UNEQUALED"

PARENTS LIKE YOUNG UNLIKE.

Prof. De Vries Has Theory of Sudden Mutation.

Is Hailed as Successor of Darwin Goes North.

Lectures at Berkeley, Miss Palmer to Assist.

Prof. Hugo de Vries, who holds the chair of botany in the University of Amsterdam, leaves Los Angeles today for the University of California, where he will deliver a course of lectures before the summer school. Prof. de Vries has been in the city some time, but he was busy preparing some manuscript, and persuaded the friends with whom he stayed to keep him indoors.

Ten years ago he was on the Coast and delivered a series of lectures at

PROF. HUGO DE VRIES.

They have since been collected and published abroad under the title "Species and Varieties: Their Origin and Mutation." Competent critics say that the work will remain a monumental contribution to modern science as the development of Dar-

At the time he was here his return was expected, and it would not have been had it not been for the Portola centennial. The American Philosophical Society invited four European fellows to come over. One was Lord Kelvin of England, and the other was one of the foremost in science—Herbert Spencer, the sociologist, and Dr. Van Prof. de Vries came, Professor Wheeler immediately sent him a cable that he would deliver a course of lectures.

Prof. de Vries, in his forms, with Lamarck and Darwin. Many call him a follower of Darwin. His part is to develop the theory of Darwin, modify in application to the facts known, and show wherein they are wrong. Lamarck, after whom Darwin is thought that accompanied the French Revolution, propounded the theory that species become changed through the efforts of individuals to adapt itself to new

Darwin pointed out a theory of evolution along this line, which has become known with his name. But he thought the change from one species to another was accomplished only after a great length of time. A group of botanists and geologists, analyzing Darwin's theory, saw that the world did not seem to be older than they had supposed it to be, in order to allow for the production of the numerous species now on it. They saw that before them of reconciling the theories with those of Darwin by choosing one or the other.

A number of young men assumed the task. Among them was Hugo de Vries, who has now spent forty years in the study of botanical lines, and for the last few years he has felt that he was on the verge of the problem. His theory is that species do not require centuries for their development; that under some conditions species will change without any intermediate stages, in one generation, in a

Some plants will do this he has found, Prof. de Vries has found that have done this in his own garden, now growing in the yard of Professor D. Palmer, who two years ago was his assistant in the botany department at Berkeley.

Prof. de Vries will do it he does not know. Why they do he knows. After having gone over a hundred species of plants he found one that was in a state—that is, the process which all other forms of life has already passed, or is not easily recognizable, species is found active. The species is one of primrose, native to Europe, but over fifty years ago imported to Holland, where it escaped from cultivation and has made its home in the sand dunes.

The botanical name is Oenothera Lamarckiana. Seed from this plant, with a number of pollen from any others, was sent forth young plants were raised. Out of a thousand plants from seed, all but ten or twelve were the same plant as the parent. But Prof. De Vries found that these few were totally distinct species, that the mutation had occurred through a long space of time, with differences, but at one generation.

These species are ones that have since been recognized by botanists as true species. They are examples of how species was originally created. The species has been caught in the

In the case of Miss Palmer there are examples of this sudden mutation from the parent plant. Near the parent seed of it, are specimens of the Oligas. There is also Oenothera, a species having leaves with red veinings. There is Ox. Lata, another species with leaves broad at the tips like lettuce—rugosus, the

These are three distinct species, each one of another. Beside these is Gig. Nanella, which Professor calls a variety and not a species, but it is a retrograde

Mutations are fixed. Although the plants in Miss Palmer's yard are not, Prof. De Vries has found that have reproduced for ten years without any change that the result is not a freak.

The change is not the result of cross-fertilization, or any of the causes that Prof. De Vries does not believe that the pollen in the flowers is not dusted, and that the bees and the young plants do not affect. Whatever changes occur

Miss Palmer at Berkeley and Prof. De Vries will be in the botany department, and will again be his assistant.

BOTH PHONES EXCHANGE 337

The Broadway Department Store

BROADWAY, COR. FOURTH, LOS ANGELES. ARTHUR LETTS, PROPRIETOR

Bargain-Friday No. 339

The Aftermath of the Department Managers' Sale

The saving opportunities of Bargain-Friday will be wonderfully increased this week. Coming just at the close of a most successful Managers' Sale, it means a greatly increased accumulation of short lines and remnants.

Economical shoppers are recognizing more and more the bargain importance of this day. Not half the good things are mentioned in this ad. Tables and counters throughout the store are heaped to overflowing with remarkable savings. The red signs point the way; look for them; they mean a Bargain-Friday price—and that means, lowest prices of the week.

60c Muslin Skirts 39c

Muslin skirts, good ones; trimmed with three rows of tucks and wide lace edge; some have two rows of lace insertion with lace edge. Exceptional value at 60c. For Friday, on the second floor, each 39c.

Cambric Drawers 49c

Women's drawers of good quality cambric cut extra full; trimmed with four rows of lace insertion and lace edge; others with four rows of tucks and very wide lace edge; some trimmed with tucks and embroidery. Regular price 59c. Friday on the second floor, pair, 49c.

Wash Dresses $3.48

They are worth regularly $4.00; for children; made of fine lawn with fancy yokes and allover embroidery; some have yoke with lace insertion, finished with bertha and trimmed with insertion and edging to match. These have belt of beading and black velvet ribbon; sizes 6 to 14 years. Bargain Friday, on the second floor, each, $3.48.

Child's Skirts 5c

Muslin skirts for children; made of good muslin; some have plain hem edged with lace, others have tucked ruffles. Choose from sizes 1 to 6 years; regular 15c values. Bargain Friday, second floor, each, 5c.

Child's Aprons 25c

Children's colored aprons made, of Amoskeag gingham; Mother Hubbard styles, with ruffle over the shoulders; sizes 4 to 14 years; aprons that you are in the habit of paying 49c for. Bargain-Friday, on the second floor, each, 25c.

Boys' Straw Hats 19c

Boys' straw hats in yacht styles, fancy mixed or plain white braids; good 35c values. Second floor, children's hat department, Friday, each, 19c.

IN THE ANNEX FRIDAY

12,000 Summer Waists

Many Prices a Third to a Half Under Value

From a big eastern manufacturer comes this wonderful collection of summer waists. 12,000 of them. And right in the height of the season, when warm weather waists are so much in demand and so difficult to secure. The prestige of The Broadway buying organization, and our cash policy, brought this trade snap to our notice.

Bright, new waists out of the boxes for the first time, and in the Annex Friday at sale prices that mean brisk buying. In some cases they are a third under price; others a full half. They are just the prettiest sort of summer waists, made of fine white lawn—some of mercerized material, many of them of lingerie and allover embroidery, and quite a few of them white with colored and black dots. There's fully 50 different styles, embracing all the newest ideas—some with short sleeves; others with long sleeves with deep tucked cuff; some with tucked fronts, others prettily embroidered. There's a range of patterns to suit the most fastidious taste; there's a range of prices to suit any purse.

We've had waist sales before, plenty of them, but few of them to equal this in importance. The quantity is too large to handle them in the regular way, so we've given over the Annex, on the main floor, for the sale of them. We have engaged extra salespeople and bundle wrappers. Buying will start with a rush. We haven't room for further details—just a list of the prices you may expect:

NEW WAISTS WORTH 50c FOR.....25c
NEW WAISTS WORTH 98c FOR.....49c
NEW WAISTS WORTH $1.25 FOR.....75c
NEW WAISTS WORTH $1.48 FOR.....98c
NEW WAISTS WORTH $1.75 FOR.....$1.25
NEW WAISTS WORTH $2.00 FOR.....$1.48
NEW WAISTS WORTH $2.50 FOR.....$1.75

49c Ribbons 25c Yard

Fancy taffeta ribbons in small checked designs. Some in color combinations, others with white grounds and hairline checks. Some brown and white shepherd checks, 4 to 5 inches wide; a 49c grade. Friday in aisle 1, the yard, 25c.

29c Ribbon 19c

Fine satin taffeta ribbon in lustrous finish; firm weave; no black or white; No. 60 width; usual 29c grade. To sell Bargain Friday in aisle 1, yard 19c.

Remnants Embroidery 7c

Both edges and insertions; lengths from 1 to 3 yards; well worked patterns on cambric and nainsook; some worth as high as 19c. For Bargain Friday in aisle 2, remnant 7c.

Remnants Lace 5c

Torchon and Normandy Val. lace edges and insertions; lengths from 1 to 3 yards. Some of them worth as high as 15c. Bargain Friday in aisle 1, the remnant 5c.

Remnants Ribbon 11c

Fancy and plain ribbons, remnants from 1 to 3 yards; widths up as high as 5 inches; some worth 20c. For Bargain Friday in aisle 1, the remnant, 11c.

10c Collar Forms 2c

Collar forms in black and white; straight or pointed fronts; five feather-bone stays; 10c ones Friday in aisle 2, each, 2c.

10c Collar Tops 1c

Odd lot of collar tops, slightly mussed. They are worth 10c regularly. Bargain Friday, in aisle 2, each, 1c.

Trimmed Hats $2.48

They are worth regularly up to $5.48. A new, fresh lot of women's trimmed hats, not soiled or mussed, made of satin braids mostly and prettily trimmed with foliage, flowers or with quills and ornaments; they are in black, white, navy, champagne, red, green, brown and old rose. Second floor, Friday, $2.48.

Straw Braids 2c Yard

Straw braids worth from 5c to 25c. All kinds and colors. Buy as much as you like; no limit. Be your own milliner and save Friday. Second floor, Friday, yard, 2c.

Ready-to-Wear Hats $1.00

The kind we've been selling all season from $4.00 to $6.00. All clean, fresh stock. They are well made of satin, horse hair or combination braids; various fancy shapes; all becomingly trimmed with rosettes, quills, ornaments, etc. Choose from black, brown, blue, green and other colors. Second floor, Friday, $1.

Remnants of Silk and Wool Materials

Linings, Too—Practical Lengths

A vast accumulation of silk and wool materials, as well as linings, to go on sale Bargain-Friday, in eight big lots.

At a Mere Fraction of Worth

Included in the assortment are the most desirable fabrics of the season. The kind that are in most demand now. Black and cream also, as well as the light shades for evening wear. If you are in need of a suit, waists, skirt or garment for outing wear you'll find the material among these remnants and maybe just the length you want. But then here's the prices in 8 lots—this way:

Lot 1, Wool Remnants 59c

Panamas, plain and shadow checks, broadcloths, vicuna cloths, vigoreaux, cheviots, wool taffetas, crepe de Paris, granite cloths, coliennes, malabars, silk and wool novelties, wool armures and prunella cloths. Some enough for a suit, a skirt—yes, and coat lengths. Values in the lot up to $1.75. Bargain-Friday, in aisle 4, choice, 59c.

Lot 2, Wool Remnants 37½c

French serges, mixed suitings, zibelines, wool covert cloths, shadow checked worsteds, homespuns, crepe Egypts, Sicilians, gloria silk, fancy mohair waistings, bourette, nub Panama and various other weaves. Lengths desirable for suits, skirts or coats. Values as high as $1.25. To sell Bargain-Friday, in aisle 5, yard, 37½c.

Lot 3, Wool Remnants Worth to 75c, at 19c Yd.

Remnants of etamines, voiles, serges, Danish cloths, Scotch suitings, plaids, French flannels, plain and fancy; wool challies, albatross, nuns' veiling, mohair, Henriettas and brilliantines. Lengths that are suitable for waists, skirts and even suits. Some worth as high as 75c a yard. On the table in aisle 2, Bargain-Friday, choice, the yard, 19c.

Lot 4, Silk Remnants 15c Yd.

Silk remnants, fancy waist silks, polkadot foulards, crystal cords, wash silks, brocaded satins; colored, white and black taffetas; plain satins and 27-inch china silk. Some worth 50c; desirable lengths. For Bargain-Friday, on a table in aisle 5, yard, 15c.

Lot 5, Silk Remnants 29c Yd.

Black Swiss taffetas, messalines and peau de soies, colored silks and foulards, pongees, silk coliennes in dots and stripes; new designs in fancy waist silks, street and evening shades in messalines, checked and striped soft taffetas; values to $1.00. Main aisle, Friday, yard, 29c.

Pretty Summer Wash Fabrics

Third Floor—Some at Half

Cool, summery, dainty fabrics at prices that in many cases are half the regular value. That's the Bargain-Friday news from the third floor wash goods section. Here's a few of the prices:

25c Waistings 12½c
White jacquard waisting, fancy figured, mercerized; also, soft finish; the usual 25c grade. Bargain-Friday, on the third floor, the yard, 12½c.

20c Pique 10c
Short lengths, extra heavy white pique, 28 inches wide; a 20c value. Bargain-Friday, on the third floor, a generous quantity to sell at, the yard, 10c.

White Goods 5c
Remnants, India linon, sub swiss, striped dimity, short lengths 2 to 5 yards, 3 1-3c and 10c values. Third floor, Bargain-Friday, the yard, 5c.

15c Voiles 9c
Fancy printed voiles, light and dark colors, 38 inches wide dots and figures, large and small; regular 15c values. Bargain-Friday, third floor, yard, 9c.

15c Swiss 10c
Plain colored swiss in dots; shades of pink, blue, green, tan, gray and cream and black; 15c grade. Third floor, Friday, the yard, 10c.

20c Foulards 8⅓c
Mercerized foulards, light and dark grounds; cotton fabric, 30 inches wide; small figures, dots and stripes; 20c grade. Friday, third floor, 3 1-3c yard.

Pure Food Grocery Leaders Friday

Fourth Floor

Paraffine wax for preserving; lb. cakes, each.....10c
Tillman's extra canned tomatoes; 3-lb. cans...12c
Fancy Japan rice. Bargain-Friday, 9 lbs. for.....50c
Choice eastern leaf lard; 3-lb. pails. Friday.....34c
Uneeda Biscuit; 2 packages to a customer. Friday, package.....3½c
Choicest old Government Java Coffee, lb.....29c
Fancy large new potatoes; 14 lbs.....25c
Holland Rusk; the ideal summer breakfast food; 15c packages.....10c
60c Spider Leg tea; also English Breakfast and Gunpowder, lb.....52c

Dozen cans Red Cross Condensed Milk.....84c
Lucile Olive Oil in large bottles. Friday, bottle.....64c
11 Bars Armour's Happy Day Soap.....25c

SHOT IN THE ARM OF A NOISEMAKER?

DID J. S. Cox, who conducts a grocery store on East Third street near Omar street, fire a shot at young men who were exploding firecrackers in front of his place at about 10 o'clock last night? A young Greek was shot in the arm near the store after an altercation with J. W. Fuhrman, Cox's son-in-law, and the police are endeavoring by every means at their command to clear up the mystery.

Immediately after the trouble the police were notified and detectives were hurried down, but the injured man had disappeared. A number of people of the neighborhood told the officers that the man had been shot, and while the wound was not serious it was painful.

His disappearance can not be accounted for.

Cox opened his grocery store about six weeks ago, and since that time has had trouble with an Italian grocer occupying the store next door. The young Greek who was shot was in the habit of loafing about the store kept by the Italian, but is known only by his nickname, "Tony."

Thursday night "Tony" ran amuck and after purchasing a bunch of firecrackers from the Italian, he lighted the bunch and carried it into the store kept by Cox. Cox thought the Greek was trying to set off the fireworks in his place, and so ordered him out.

"Tony" then bought another bunch of firecrackers, and going upstairs in the rooming-house just over Cox's store, leaned from a window, lighted the bunch and dropped it on Mrs. Cox and her daughter, Mrs. Fuhrman, who were standing on the sidewalk below. The two women escaped uninjured but were much frightened.

The next act of the Greek was to procure yet another bunch of the noise makers and repeat his act of shooting them off all at once in the Cox store. Young Fuhrman had been having a hard time to keep his temper, and when the Greek refused to stop, a fight ensued. "Tony" was worsted and forced to retreat. He stopped when he got out of reach of Fuhrman. It is said, and began hurling imprecations upon Cox and Fuhrman.

He was shaking his fist at them when bystanders say a shot rang out, and with a cry of pain the Greek ran. He turned down Omar street and told bystanders that he had been hit in the arm, and exhibited the injured member. Then he disappeared. Cox says he did not shoot at the man, and the police have not been able to untangle the case. It will probably remain a mystery unless "Tony" appears to explain.

PARK FOREMAN DEAD.

Head of Occidental Boulevard Passes, After Short Illness—Well-Known in Western District.

The death of Nelson Cronkhite, for many years foreman of the Occidental Boulevard, one of the city parks, took place in his home, No. 2941 West Sixth street, early yesterday morning. Death was due to euremic poisoning, and was not unexpected, although his illness was a short one. He would have been 68 years old next week.

Mr. Cronkhite came to Los Angeles from Michigan twenty years ago, and had been identified with the growth of the western part of the city in large measure ever since. He leaves a widow, a son, Dr. J. A. Cronkhite, and three daughters, Mrs. H. J Miles of Somerville, Mass., Mrs. B. H. Miller of this city, and Miss Bessie Cronkhite

Announcement of the funeral arrangements will be made later.

Helps over the hill. Got lots of BRAIN WORK? Use GRAPE-NUTS "There's a Reason"

The Best Gift of All A Fine Watch

We are showing some very pleasing designs in good reliable watches at very reasonable prices.

S. Nordlinger & Sons Jewelers Established 1888

323 S. Spring Street

Engraved Visiting and Business Cards

They cost a little more than the ordinary printed kind, but they are certainly a better investment. Use the kind we make and you'll know why. Ask for samples.

FORD SMITH & LITTLE CO.
No. 313 SOUTH BROADWAY

Be Inquisitive

when you buy coal this year. It is very important that you should know all the different kinds. We sell only the best.

Diamond Coal Company
235 West Third Street
Ex. 315-Phones-Ex. 315

OAKLAND OFFICE

Los Angeles Times

...878 Broadway...

Telephone OAKLAND 7467 Arthur L. Fish, Representative

Advertisements and Subscriptions Received

Copies of The Times on file

Enlargement SALE NOW ON.
SCOTT BROS.
Clothiers
425 So. Spring Street

LULL CARRIAGE CO.
POPULAR VEHICLES AT POPULAR PRICES
Cor. Main and Tenth Streets
LOS ANGELES

The largest Drug Retailers in the World

The Owl Drug Co.

Cut Rate Druggists

Special This Week At Both "Owl" Stores

READ THIS LIST CAREFULLY SAVINGS HERE FOR YOU

2 oz. Sewing Machine Oil	7c	4 oz. Soap Bark	7c
8 oz. Aqua Ammonia	7c	16 oz. Sulphur	7c
16 oz. Lime Water	7c	16 oz. Flake Napthaline	7c
16 oz. Benzine	7c	3 oz. Tincture Arnica	7c; 8 oz. 17c
16 oz. Gasoline	7c	1 oz. Benzoin	7c; 4 oz. 17c
16 oz. Alum	7c	2 oz. Spirits Camphor	7c; 8 oz. 17c
16 oz. Borax	7c	1 oz. Oil Eucalyptus	7c; 3 oz. 17c
16 oz. Flaxseed	7c	2 oz. Camphorated Oil	7c; 8 oz. 17c
16 oz. Ground Flaxseed	7c	1 oz. Tincture Iron	7c; 3 oz. 17c
16 oz. French Chalk	7c	1 oz. Tincture Myrrh	7c; 3 oz. 17c
4 oz. Rock Candy	7c	1 oz. Sweet Spirits of Nitre	7c; 3 oz. 17c
2 oz. Cream of Tartar	7c	1 oz. Essence Peppermint	7c; 3 oz. 17c
3 oz. Boracic Acid	7c	3 oz. Rose Water	7c; 8 oz. 17c
3 oz. Precipitated Chalk	7c	2 oz. Paregoric	7c; 6 oz. 17c
2 oz. Camphorated Chalk	7c	4 oz. Witch Hazel	7c; 16 oz. 17c
2 oz. Chalk and Orris	7c	3 oz. Grain Alcohol	7c; 8 oz. 17c
2 oz. Fuller's Earth	7c	3 oz. Castor Oil	7c; 8 oz. 17c
16 oz. Epsom Salts	7c	3 oz. Rose Water and Glycerine	7c; 8 oz. 17c
2 oz. Buhach	7c	3 oz. Glycerine	7c; 8 oz. 17c
16 oz. Bicarbonate Soda	7c	3 oz. Jamaica Ginger	17c
2 oz. Rochelle Salts	7c	½ oz. Tincture Iodine	7c; 2 oz. 17c
2 oz. Sulphur and Cream Tartar	7c	4 oz. Chloroform Liniment	17c
16 oz. Moth Balls	7c	6 oz. Wood Alcohol	7c; 16 oz. 17c
8 oz. Spirts Turpentine	7c	2 oz. Carbolic Acid	7c; 6 oz. 17c

"Owl" Suit Cases

Buy your suit case at "The Owl"—and save money. Variety is great here—values excellent. We can quote but a few; they will give you some idea of our stock. Visit "The Owl" before buying a suit case. We have what you want—and can save you money on it.

"Owl" Price $2.17

Genuine Karitol suit case—24 inches long—reinforced corners, full brass riveted, genuine Eagle brass lock, extra strap parasol and cane holder, finished bag handle, inside strap waist and shirt holder, figured linen lined. This bag is worth regularly $3.00. Yours for $2.17.

"Owl" Price $4.25

Fine quality Japanese matting suit case — 24 inches long, all edges and corners covered with genuine cowhide leather—brass locks and bolts—bag handle, full brass riveted, checkered canvas lined. This is the newest and one of the most popular suit cases. Regularly $6.00. Yours for $4.25.

"Owl" Price $4.78

Genuine cowhide suit case, reinforced corners and edges—three brass hinges, brass clasps and Eagle lock. Anchor bag handle, linen lined, shirt fold. A case worth $7.50. While they last, take your choice, $4.78.

320 South Spring St., Broadway and Fifth

NERVY SNEAK THIEF CAUGHT.

Identified at Three Places and Named Gall.

Walks Boldly Into Houses at Front Doors.

Mrs. Bugbee Assists Officer Foster in Capture.

The daylight sneak thief who has been making a fat living for some months off the residents of fashionable districts was taken yesterday by Special Officer Charles Foster, who patrols the Westlake section and who has made a number of notable catches. When arrested the man gave his name as Martin Gall— an appropriate one, by the way. He was locked up in the City Jail, and will be prosecuted on several charges.

Mrs. George Bugbee of No. 1115 Hoover street played dectective and aided in the capture of the man. She was upstairs in her handsome home, and, hearing some one quietly open the front door and enter the house, she descended and came face to face with the thief.

He had walked boldly in and passed through the reception hall and library to the dining-room, where Mrs. Bugbee found him. Gall attempted to run, but the plucky woman asked what he was looking for, and he said he was hunting work, but continued his retreat to the door. When he reached the reception hall he turned and ran into the yard and then around the rear of the house into an alley.

Mrs. Bugbee immediately telephoned Officer Foster, and he started for the house on a bicycle. Mrs. Bugbee had given him an excellent description, and when Foster saw a man walk out of an alley a block from the Bugbee residence he instantly recognized him. He arrested Gall and took him to the Bugbee home, where he was identified by Mrs. Bugbee.

Foster then took Gall to the home of John Glass, No. 805 Union avenue, where a sneak thief had stolen a watch three weeks ago. At the time Mr. and Mrs. Hawley, who live next door to the Glass home, saw the man leaving, and yesterday afternoon they positively identified Gall as the prowler.

Next Foster took his man to the Ferguson House on West Eighth street, which was also entered by a daylight sneak thief a month ago. At that time the landlady found the intruder in the room of one of her guests, and after securing a revolver from her own room she drove him from the place. At the Ferguson House Gall was identified as the man caught in the room. Of late a great many tricks have been turned by daylight sneak thieves, and the police lay most of it to Gall. They have several good cases against him, and it is thought that a deeper investigation will uncover several more. Detectives are now working to that end.

GLAD TO COME, HE SAYS.

Wilson, Wanted Here for Embezzlement, Now in Hands of Chief Auble in New York.

Frederick Wilson, wanted in this city for the alleged embezzlement of $20,000 from the Title Guarantee and Trust Company, was turned over in New York yesterday to Chief of Police Auble of Los Angeles.

Wilson was arrested in New York on June 16, and has since been held by the police of that city.

Wilson declared in an interview yesterday that he would welcome his return to Los Angeles, when he would be able to face his accusers here, adulting in the most bold-faced manner that he had spent some time in planning to rob his employers.

Several days elapsed after Wilson's disappearance from Los Angeles before his peculations were discovered, and before it was known that he had left. Warrants were immediately sworn out for his arrest, and the local police sent broadcast descriptions and pictures of him. Attention was attracted to Wilson in New York by his liberal expenditures and likeness to the photographs sent from here. Detectives who took him into custody soon obtained an admission that he was the right man.

Wilson lived a merry pace here, and went against the races at Ascot Park much to his sorrow. From his statement yesterday it appears that he was not content with the trimming administered by local gamblers, but ventured into Wall street, where his thousands soon dwindled to almost nothing.

Wilson talked as follows to a correspondent in New York yesterday:

"I will be glad to get back to Los Angeles and face the charge," said Wilson. "My act was not impulsive; I planned it carefully. I sent my wife and child to stay with my relatives in Denver, and I made straight for New York. I took my fling at the races and got badly bitten here as well as in Wall street. Now that it is all over I don't mind saying that New York is too expensive for me. The best I could get paid me only $4 a day, and my expenses were never less than $10 a day. Some people can live on beef stew. I am not of that kind—at least I never have been before, but I suppose I'll get a taste of it now. I'm sorry for my wife, but it's a poor time to say that."

SCHOLARSHIP CONTEST.

ENTER THE CONTEST. OPENS NEXT MONDAY.

BUT three days more before the opening of the contest and those who intend to enroll should do so today or tomorrow. The manager will be at the scholarship headquarters on the fourth floor of The Times building both afternoons from 3 until 6 o'clock to receive those who wish to enter. More than forty have already enrolled, and in order to have an even start it is desirable that all who intend to compete should be ready to start with the crowd next Monday morning. So come along, boys and girls, and get ready for the fray. More than twenty different towns are now represented, besides the fifteen local contestants in the city. Some of these towns have several candidates, and there are yet Riverside, Santa Ana and San Bernardino to be heard from.

VIVIAN BASSETT.

SIX RE-ENTER CONTEST.

Half a dozen of last year's contestants have entered the race again this year. Besides the three whose portraits were published a day or two ago—Esther Zuber, Minnie Ponedel and Frank Wiggins—there are Myrtle McCarger of Compton, Mary Gallich of Gardena and Vivian Bassett of Pasadena, whose picture appears in this issue.

Vivian made a fine record last year, leading the list of contestants early in the race and coming out not far from the top at its close. She won what she was working for—a musical scholarship in the Fillmore School of Music—and is so well satisfied with her progress there that she now seeks another scholarship in the same institution. She has been placed at considerable disadvantage during the past year by the severe illness of her mother, and later the removal of the family to the beach, but she will finish her term during vacation and at the same time be hustling for subscribers to win another scholarship for next year. Her instructor, Thomas H. Tillmore, director of the school, says of her: "She has a splendid faculty for hard work, which always wins, and she is a most satisfactory pupil."

A BUSINESS EDUCATION.

The friends of meritorious contestants sometimes do more soliciting for them than the candidates themselves, though those who make a personal canvass usually win the best results. The business experience gained by contestants is in itself a liberal commercial education. Boys and girls learn how to approach people; they learn how to meet a refusal graciously. One of the contestants last year did this last act so courteously that the business man at his desk who had just refused a subscription, paused from his work, glanced a second time at the manly, polite boy, who had just doffed his cap, and called out: "Here, you, come back tomorrow when I'm not quite so rushed and I'll give you a lift, young man."

The boy "went back," and as a result he secured 125 worth of subscriptions in that locality. It always pays to be polite.

The list of scholarships offered and printed from day to day in this department includes those from twenty-five of the leading educational institutions of Southern California, several of which offer more than one. There will be scholarships enough to afford every earnest contestant a reward, to say nothing of the liberal cash prizes and the elegant $500 piano which are offered to the sixteen contestants scoring the largest number of points.

LIST OF SCHOLARSHIPS.

Below is appended a list of the colleges and schools offering scholarships. This list is by no means complete, but will be added to from time to time. One or more scholarships are offered from each of the institutions printed below:

University of Southern California Preparatory School.
University of Southern California College of Liberal Arts.
Throop Polytechnic Institute.
Occidental College.
Los Angeles School of Art and Design.
Los Angeles Military Academy.
Brownsberger Home School.
Cumnock School of Expression.
Los Angeles College of Fine Arts.
Los Angeles Business College.
St. Vincent's College.
Hunsington Hall.
Southern California Business College.
Los Angeles Conservatory of Music and Arts.
The De Chauvenet Conservatory of Music.
Y.M.C.A. Course.
Fillmore School of Music.
Albers Scholarship (either mandolin, violin or guitar.)
The Boston School of Expression.
Castro's Academy of Languages.
Dobinson's School of Expression.
The Lyric School of Music.
California Business College.
Rosenbleet's College of Garment Cutting and Ladies' Tailoring.
Pacific Telegraph School.

Scholarship Manager,
Fourth Floor, Times Building,
Los Angeles, Cal.

Knowing the young person whose name I write below to be of good moral character and desirous of an education, I propose this name for your lists as a contestant for a FREE SCHOLARSHIP in THE TIMES contest of 1906:

Name of party making nomination .....
.....
Address
City..... State.....
.....

Name of Student .....
.....
Address of Student
Town..... State.....
.....

FILL OUT AT ONCE AND SEND TO THE TIMES.

FIRE WORKS

FOR SALE WHOLESALE

Write for Prices

Shing Shun & Co. 371 7th Street, Oakland, Cal.

Friday Special

This elegant weathered or golden oak, hand-polished rocker selling for $6.75, will sell tomorrow, not over one to a customer (none to dealers) at

$4.60

This is the best bargain we ever offered in our specials, and is given as an advertisement to get you to our store to see our elegant and extensive line of

Furniture, Carpets Draperies, Bedding

The quality and prices of which are making our store famous as the Mecca of shrewd buyers.

LYON-M'KINNEY-SMITH CO.
652 SO. BROADWAY — AT SEVENTH

Special Sale of

Murinaise Ware

Friday and Saturday

Something entirely new. Never shown in Los Angeles before and not to be seen elsewhere. We have just received a shipment of this very handsome ware and will place it on sale to introduce it tomorrow at very special prices—about half. The cut above shows the style.

This ware is of richly colored glass in iridescent effect with very lustrous mirror finish. The shades are dainty pink and delicate green. The following specials are for today and tomorrow only:

10-inch round fluted bowl suitable for fruit or salad, regularly worth $1.50; special 95c.

8-inch iridescent effect—round shape; worth $1.50; special 95c.

7-inch bon bon dishes, square or round with rolled edge; 85c values, 50c.

5-inch bon bon, olive, pickle or almond dishes in assorted shapes; 65c values 35c.

For Rent Lofts and Offices in this building. Apply at office.

Parmelee Dohrmann Co

Both Phones Ex. 199

436-444 SOUTH BROADWAY

Bon Ami

The Best Scouring Soap Made

A Scouring Soap
A Metal Polish
A Glass Cleaner

The Bulletin

OF SAN FRANCISCO

Delivered by carrier daily and Sunday

...65c Per Month...

If you have anything to advertise it will be promptly attended to.

Los Angeles Office, 116 S. Broadway

M. GEORGE, Representative

PHONES: Home 3333, Sunset Main 3331

Lane's

327-329 So. Broadway

Free Tomorrow—Book of 25 Trading Stamps | *This Offer is for Saturday Morning Only*

We give L. A. Green Trading Stamps with every purchase of 10c or over, but we are going to do a whole lot better than that tomorrow morning. With every purchase of $1 or over you will be entitled to a book with 25 stamps, in addition to those that go regularly with the sale. By way of illustration: Suppose you should buy $2.50 worth of merchandise, this would entitle you to 25 stamps, and the extra book containing 25 additional, making 50 stamps in all, with a $2.50 purchase.

These L. A. Green Trading Stamps are just the same as money, as the stamp store takes them in exchange for handsome premiums. Get the stamp habit. Do it tomorrow.

Hosiery Dept.

Friday and Saturday Bargains

Just in—an exceptionally attractive line of women's lace lisle hose in black, white and brown. Quality sold in many stores at 35c a pair. Our price..... 25c

Late styles in white hosiery. The assortment includes plain, embroidered and lace effects. Price ranging from 35c to..... 75c

One lot women's fine black lisle hose, medium weight, all sizes; regularly 65c a pair; for quick clearance we say..... 50c

Children's Hosiery

Bargain line of misses' black lisle hose, sizes 6 to 8, regularly 50c a pair. Sale price..... 35c

Beach Hats Reduced

One lot of rustic straw beach hats, a sample line, bought considerably under value, colors are navy, red, purple, brown and black. Worth up to $1.00. Choice at..... 25c

White duck hats for beach and mountain wear. Assorted shapes, wide and narrow brims; handsomely trimmed with quills, buckles and drapes. The price range is 69c to..... $1.75

Fifth avenue beach hats. The popular "Mermaid" brand. Made of gros grain silk. Can be had in various shapes. They come in black, white, red, champagne, navy and brown. Sale price..... $1.19

Men's Furnishings

For Friday and Saturday

This is one of the banner departments of the store. It's not necessary to make much talk about it; consequently we simply quote prices.

50 dozen silk four-in-hand ties, plain and fancy colors, made to sell at 50c regularly, but having bought them at a "job," we offer choice at..... 25c

25 dozen men's 50c suspenders, including "World's Beauty," and other popular brands. Bought at considerably less than regular value. Sale price..... 19c

A big lot of men's underwear. Light blue lisle, blue and black stripe balbriggan, and other choice styles, bought far below regular value; sold usually at 75c a garment. Today and tomorrow..... 37½c

16 Cents

Ribbons at 16c

Worth Up to 35c a Yd.

The ribbon sale announced yesterday begins bright and early this morning. Splendid quality plain taffetas, 3 to 5 inches wide, in all the wanted colors, at, per yard..... 16c

Summery Parasols

We've an excellent showing of late effects in chiffon, pongee, taffeta and Rajah silk parasols, in white and leading colors, also in fancy plaids, including coaching styles, others trimmed with lace or embroidery; plain and fancy wood handles; price range is from 95c to..... $7.00

We sell "New Idea" Patterns—best in the world—at the uniform price of 10 cents.

J. R. LANE DRY GOODS CO.

327-329 South Broadway

Do Not Go to any Corner Drug Store Expecting to Find Mr. Dean's These Bargains—214 South Spring Street is Where They Are—Between Jevne's and Newberry's

25c TOILET SOAP This is one of the best brands of toilet soap on the market—the La Vogue, pure and long wearing odors: Musk Rose, Marcusis, Lavender, Violet. Friday only .. 17c

25c Bay Rum 19c

$1.50 BATH BRUSHES Fine French bleached bristles, adjustable curved handle, riveted and guaranteed not to warp or shed the bristles—an excellent brush for the regular price. Friday only.. 87c

25c Effervescent Phosphate Soda 20c

50c TOOTH BRUSH BAGS A rubber-lined silk bag, very nice for persons traveling to keep their tooth and nail brushes clean and also keep the dampness from other things in your satchel. Friday only .. 30c

10c Nursing Bottle and Nipple 9c

$1.00 BATHING SUIT BAGS The best thing in the line; a large rubber-lined bag, with shir string; plenty room to put in your own towel. See these and you'll want one. Friday only . 60c

75c Water Bottles, 2 quarts 45c

40c BATHING CAP A seamless, heavy rubber cap that will wear you through two bathing seasons, and a cap that will keep your hair dry. Friday only . 25c

10c Court Plaster, 3 colors, silk 5c

75c RUBBER GLOVES Every lady who loves the work around the garden needs a pair of rubber gloves. These are the best quality made, and cheap at six-bits. Friday only

25c Glycerine Soap, 3 cakes .....

25c NAIL BRUSHES An assortment of many kinds and without handles; bristles unbleached bristles; use one every day and you will never have hang nails. Friday only

10c Pinaud's Cosmetics, all colors .....

75c DEAN'S HAIR TONIC There are many so-called tonics that never make good when it comes to using them. Dean's has proved his word by results attained. Friday only

25c Citrate Magnesia .....

$6.00 SUIT CASES 24-inch, re-enforced corners, at the ends, straps all around, heavy steel frames, linen lined; has large shirt fold; great value. Friday only

10c Ground Cloves .....

35c SHAVING MUG AND SOAP A nice shaving mug and a cake of either Williams' or Colgate's shaving soap. This is a chance to get two articles for less than the price of one. Friday only

10c Ground Nutmeg .....

Store Open Nights Until 10 O'clock—Closed on Sunday

25c TOOTH BRUSHES These tooth brushes are Dean's regular 25c extra special value, but you do not often have a chance to buy the PROPHY-LAC-TIC at this price. Friday only .. 15c

10c Nail File and Cleaner 6c

25c VIOLET WITCH HAZEL Made of double distilled and extra fine witch hasel and mixed with violet extract to make it more pleasant to use. Friday only .. 17c

25c Witch Hazel Cream 18c

50c WRITING PAPER A fine Persian lawn writing paper and envelopes; 60 double sheets of paper and 50 envelopes—just double the quantity usually sold at this price. Friday only . 27c

10c Imperial Cement 7c

10c SEA SALT If you cannot go to the beach we will bring the beach to you. The sea salt bath is as healthful as a surf bath. Try a box of it. Friday only 7c

5c Aseptic Drinking Cups ..... 2 for 3c

35c WHISK BROOMS Persons who like a large whisk broom will be pleased with these; they are well sewed and made of selected corn. Come and see them. Friday only .. 21c

75c ALCOHOL STOVES These little night heaters are awfully bad when they are wickless, easy to light and safe to use. Friday only

10c Witch Hazel .....

25c DEAN'S TALCUM Dean's is the smoothest talcum on the market, and it will never be sold at this Friday price, but we want you lots for your money on this occasion. Friday only

10c Rochelle Salts .....

25c SALE'S COLD CREAM Sale & Son had a reputation for an unusually good cold cream that Dean is making from the same formula and it is the very best on the market. Friday only

25c Tincture Arnica .....

50c THERMOMETERS A bargain sure enough. A spirit thermometer, guaranteed accuracy and registered, and has figures on it large enough to read across the room. Friday only

25c Camphor Oil .....

25c FOOT POWDER For tired, swollen or sweaty feet there is nothing that will so quickly take the trouble as Adams' Foot Powder. Try it this hot weather and see. Friday only

FREE, COLD LEMONADE ALL DAY FRIDAY

BE SURE YOU GET TO THE RIGHT STORE

214 SOUTH SPRING ST. Between Jevne's and Newberry's OFF DRUG CO; formerly Sale & Son

JUST RECEIVED, another carload of

...SHONINGER PIANOS...

It Pays to Investigate our ONE RIGHT Price System

WILLIAMSON PIANO COMPANY

327 South Spring Street

$20 to $32.

OUP OF TOIL EXCITES HATE.

...n Officer Would Like to See Them Dangling.

...ion Said to Make the Jews Anarchists.

...l Mutiny Is Suppressed Without Fight.

BY THE ASSOCIATED PRESS—A.M.]
...BURG, June 21.—M. ..., the peasant leader, at today's ... of the lower house of Parlia... created to create a sensation ...ing that while in the restau... of Parliament he had heard an ... in the uniform of a lieutenant-... say he would like to see the ... ornamented with the ... of the members of the Group of ... Rights, a Marshal of the ..., who presided, advised M. ... to summon the officer before a ... of the peace.

...ial Democrats elected from ... today take their seats with ...bers of the "Mountain."

...impression produced by the ... massacres had the effect of ...ert a debate on the question ...ding privileges and placing ...ing subjects on an equality be...

...AL RIGHTS FOR JEWS.

...ter hostility existed against ...ing of equal rights to the ...appeared after a strong ...made by M. Bichepkin, chair... of Parliamentary Commission ...ent to Bialystok. He did not ...Bialystok by name, although ...ar within sound of his voice ...e was referring to the scenes ...e had just left, and the anti-... which the country ...ed and was witnessing. He ...ed that the massacres were due ...e inequality of the Jews ...e law, which Parliament was ...to correct. Continuing, he ...

...has been charged that the Jews ...ing anarchists. That is ...true. The government, by ..., is driving the persecuted ...of that race to anarchy. The ...knows their status and ...ented by the fact that if a ...enter our homes we have the ...dent him, but if a Jew re... are summoned and he is ...as a revolutionist. Lack of ...protection will make any peo... hating not only of the pres... but of all govern...

...ACTION ASKED.

...deputies appealed for instant ... pointed out so long as the ...ights continued, the ... officials were easy ...of persecution. The entire sub... referred to a committee of ...members with instructions ...as soon as possible.

...session today, the party ...told that the Stchepkin ... shall be presented ...

...a conversation today, ... will absolve the St. ...government of direct re... for the Bialystok massacre, ...the uprising was organ... lower police officials of ...the result of systematic ...ing over a considera...

...ON TO REPORT.

...Commission sent ... to investigate and report ...massacre of Jews ...returned to St. Petersburg, ...will present his report ...session of the lower house. ...possesses a mass of ...which Parliament will be ...upon the immediate ...of the subordinate police ...officers who are found to ...direct or indirect com... in the massacre.

...members declare that the ...of the mob on the Jews could ...stopped at any stage of the ...to the energetic intervention of ...troops. A regiment of ... and one of dragoons, the reg... of Bialystok, were in the ...the rioting started, and ...commanders say, were am... to restore order, as ...the fact that the minute the ...finally ordered the bands of ...to disperse they did so.

...UNT AT SEVASTOPOL.

...mutiny which for a time ...to place the fortress of ...in possession of the muti... suppressed yesterday.

...was started by a bat... of fourteen artillery, which de... their orders, whereupon the ...promptly disarmed. Two ...companies then mutinied and took ...of the guns in the North ..., but on the appearance ...loyal regiments of infantry ...abandoned the idea of ...returned to their barracks.

...commander of the ..., is reported to ...concerned about the temper ..., as well as the soldiers of ... That the morale of the ... is being shaken by the rev... propaganda is proved by ...extension of the rebel... among the troops.

...E OFFICERS' CLUB.

...is to be confirmed that the ... Regiment at Ryazab has ...to officers and burned the ... Another report says the sol... attacked the Officers' ..., killing one and wound... others. A panic prevails in ...

...members of the Viborg Regi... returned to St. Petersburg, have ...demands which were acceded ...They have now returned to ...the soldiers of the notorious ... Regiment, whose name ...synonymous with repression ...the deeds committed by these ..., are reported to have ...mutiny and to have decided ...they must any longer endure the ...position and must wipe out ...on the regiment.

...reasons with which the mili... authorities are treating these and ...manifestations of the mutinous ...among the troops is sufficient ...to show that they fear that the en... will be affected.

...FORCED TO CLOSE.

...to the repeated demonstra... of the Group of Toilers and more ...of the Constitutional Demo... to the ministerial explana... in the lower house of Parlia..., the President of ...was compelled to close the ...an hour.

...TO PROTECT ESTATE.

...disturbances are ex... in the provinces of Lala, Orel ..., where the land owners are ...to abandoning their es... property of Count Sherо... Kursk has been completely ...

...a large land owner of ... is importing six ma... from England, with a view ...out with the peasants.

Pure, Healthful, Refreshing

Apollinaris

"The Queen of Table Waters"

Big Shoe Stock
On Sale Today and Tomorrow

Fast Shoe Selling

Attend the Big Shoe Sale at The Mammoth. Shoe Bargains Galore.

Today and Tomorrow

At the Mammoth Shoe House, 519 S. Broadway, will offer some extraordinary low price inducements. Thousands of pairs of shoes for men, women and children will be placed on the big bargain tables and sold at a fraction of their real worth. The Mammoth Shoe House people have purchased a big stock of shoes made for San Francisco. These shoes were bought at a big cut in price. They represent shoes made by the best manufacturers, and must be quickly turned into cash. If you contemplate buying footwear of any description, don't overlook these two days' shoe selling. The Mammoth always gives its customers the benefits of their spot cash purchases. Ladies' shoes, both high and low, on sale for 95c a pair. Boys' and children's first-class shoes for $1.95, and hundreds of other shoes for $2.95, $3.50 and $4. Men's shoes will be on sale today and Saturday. If possible try and get there in the mornings to avoid the afternoon crowds, although there will be plenty of salespeople at the big shoe store to meet your wants promptly.

Sale at MAMMOTH 519 S. BROADWAY

Agents for W. L. Douglas Shoes

THE MARK OF GOOD CLOTHES KNOW US FOR BEST VALUES

Recent Arrivals

We have been extremely fortunate in our receipt of goods, giving us the very latest New York styles.

Our stock is now exceptionally complete with the very styles and patterns that every one wants at this season.

No other store in the city shows such an extensive assortment of handsome grays and other light colored effects. The solid colors in light shades are very much in demand.

Sizes for the stout man, the tall man, the slim man as well as the man of regular build. We can fit every man faultlessly.

The great volume of business we are doing proves beyond doubt that we are prepared to supply all wants and give best values.

Harris & Frank
London Clothing Co

327-341 SOUTH SPRING STREET.

CIGARS UNITED

¶ The UNITED Shield is a sign of the times—good times.

¶ Watch our window posters—they tell a little story every day.

ALL along the line we are selling cigars from a third to a half better than it is possible for you to obtain at the same prices in any other way—and these cigars are more uniform in quality and more dependable in character because produced under a system of most rigid inspection by manufacturers growing their own Havana tobacco on their own plantations. There is but one rehandling between you and where the tobacco grows. An excellent example of this superior quality—

The PALMA de CUBA CIGAR

(BOUQUET SIZE)

5 Cents Each. Box of 100—$5.00

It is an Havana filled and Havana wrapped Cigar, hand-rolled, made from good quality Cuban-grown tobacco—every sprig of it matured and mellowed by age. This cigar is the kind you have in mind when you want the best three-for-a-quarter cigar. Only 5 cents each by the United System.

CIGARS UNITED

UNITED CIGAR STORES COMPANY

Fourth and Spring Streets
143 South Spring Street

CIGARS UNITED

"A Subdivision Unrivalled"

Crowns the grandest natural "sea wall" on the Coast.

Destined to become the finest residence section of Los Angeles County.

Nothing between Hollywood and the sea can even approach it.

Just near enough to Los Angeles—adjoins Santa Monica and famous canyon.

Perfect climate; rich soil; costly improvements; arbor and floral features.

No Lots Less Than 100x200 Feet

Palisades property is actually LOWER IN PRICE than other beach properties that do not possess half the DESIRABLE NATURAL ADVANTAGES AND IMPROVEMENTS.

Our lots all have 100 frontage and range in depth up to 230 feet—to 20-foot alleys.

We want you to see this beautiful property whether you are now in a "buying mood" or not.

Call at our office and we'll take you to the Palisades.

Include the Palisades in your Sunday beach itinerary if you can't go down today.

Our automobile will meet you and take you over the property. Get maps, souvenir booklets and all information at our office.

R. B. Dickinson, 331 S. Hill Street
A. C. Dezendorf, Both Phones 88

SOLE LOS ANGELES AGENTS

Santa Monica Agents—W. T. Gillis & Roy Jones, 313 Oregon Avenue

DR. TOM SHE BIN Chinese Herb and Tea Sanatorium. Call and Read Testimonials at office. 906 South Broadway, Bet. 9th and 10th Sts., Los Angeles. Teas and Herbs only.

FREE Write for free 10c package Infold Toilet Tissue and literature naming price of stock in the Company. Greatest industrial enterprise of the age. 503 H. W. Hellman Building, Southwestern Securities Company, Los Angeles.

Sale Teeth, $5 a set. 8005 South Broadway

PURITAS DISTILLED WATER 5 GALLONS 40c BOTH PHONES EXC. 6

FASTIDIO HAVANA CIGAR

EXCLUSIVE AGENCY Globe-Wernicke Elastic Bookcase CALIFORNIA FURNITURE COMPANY, Broadway, near Seventh, 639 to 645.

Conradi Company Jewelers 309-305 South Broadway

H. J. WHITLEY CO. JEWELERS Importers, Diamond Merchants 345 South Broadway

From the cheapest that's good—to the best that is made.

ECKSTROM WALL PAPER CO. 324-30 SPRING ST. DECORATORS-FRESCO FABRICS

Fabricona Dyed Burlaps in all colors.

Patronize Home Industry Trunks and Traveling Bags made at G. U. Whitney's Trunk Factory are guaranteed to give good satisfaction. 228 S. MAIN ST.

Labor Saving Office Appliances. The Globe-Wernicke Filing Systems. Grimes-Stassforth Stationery Co. MOVED TO 232-234 S. Spring Street

The liberal press is continuing its appeals to the Emperor, laying the responsibility for the confusion in the councils of the government directly at his door. The papers insist that the Emperor must come out openly and define his position.

A law has been published making attacks upon the credit of the state and the spreading of rumors inciting the people to withdraw their money from savings banks punishable by two years partial loss of civil rights. The issuance of such a law would be in plain contravention with the power of Parliament if promulgated now, but it is dated May 4, and it is charged that it was dated back.

WANT TROOPS REMOVED.

[BY THE ASSOCIATED PRESS—A.M.]

BIALYSTOK, June 21.—The City Council has requested Gov.-Gen. Bader to remove the troops from Bialystok and permit the organization of municipal militia.

The Council also has asked the government for $25,000 for the relief of the sufferers from the recent rioting.

GREAT MUTINY PREDICTED.

[BY THE ASSOCIATED PRESS—A.M.]

NEW YORK, June 21.—Discussing reports from London of trouble at Cronstadt, which were denied from St. Petersburg, Ivan Narodny, the Russian who came here in the interest of the revolutionists, said yesterday:

"There will be, soon, a great mutiny in the Baltic fleet at Cronstadt, with vastly more success than the already historic mutiny in the Black Sea fleet. The captains commanding are in sympathy with the revolutionary movement, and will declare, at the appointed time, for reforms.

"The fact is that the army officers drawn from the noble class are on sympathetic terms with the men from the peasant and artisan classes. The common people and the nobles in Russia are not separated by the gulf that stood between these classes under the ancient régime in France. The nobles throughout Russia—and the gentry, too—are the peasants' closest friends and are on the most cordial and friendly footing.

"The nobles are the backbone of the revolution in Russia. The bureaucracy is drawn from neither class and is hated by both classes.

"It is the system which causes riots like that at Bialystok. The reason why the bureaucracy stirred up this resentment against the Jews is that they are seen to be an element strong for revolution."

There's more in PURITAS BEVERAGES than the delight of drinking them—there's purity and health in every drop. Sold only in original packages.

All flavors at fruit stands put up by the L. A. ICE AND COLD STORAGE CO.

PIANOS PACIFIC MUSIC CO. 437 South Broadway

SMOKERS FIND LEWIS' SINGLE BINDER 5¢ Cigar Better Quality than most 10¢ Cigars

Classified Liners.

Times "Liner" Advertisers—Important. Rate Change in rate for Sunday classified advertisements. Commencing Sunday, October 1, 1905, the rate for Sunday "Liners" was raised to 1¼ cents per word for each insertion; minimum charge, 25 cents, as at present. This slight advance is amply justified by the present Sunday circulation of The Times, which averages over 70,000 copies. (When the 1-cent-per-word rate was established in 1896, The Times Sunday circulation was only 14,000 copies.) The "Liner" rate for the daily—1 cent per word—will stand as at present.

Telephone your want advertisements. Ring up "The Times" any time of day or night, and secure prompt and careful attention. Rates one cent a word each insertion in the Daily; 1½ cents per word in the Sunday edition; minimum charge, 25c.

"Liner" (classified) advertisements for Sunday insertion received over the counter or by telephone after 11 o'clock Saturday nights will be inserted under heading "Too Late to Classify."

The Times cannot guarantee accuracy or assume responsibility for errors of any kind occurring in telephoned advertisements.

Sunday real estate advertisements, to be classified properly, must be in The Times office before 10 o'clock Saturday nights. Rate 1¼ cents per word.

SPECIAL NOTICES—

ANY ONE KNOWING OF THE WHEREABOUTS of David Morris or his heirs or J. L. Chadwick or his heirs, please notify T. box 97, TIMES OFFICE. 22

CALIFORNIA STEAM CARPET CLEANING WORKS, steam carpet cleaning and renovating, 225 Main. Tel. Main 715, Home 715.

CHIMNEY SWEEPER, STOVE CLEANER and repairer of all kinds of chimneys. 309 W. SECOND. 'Phones 129. John Fedratta.

PARASOL and GLOVE MAKERS. Ring here at factory prices. Big assortment. 344 FOURTH ST. Ph. W. Hellman Bldg.

FEATHER PILLOWS RENOVATED AT ACME FEATHER WORKS, 75 San Pedro. Phone Parent Main 1366, Home 564.

SCALP SHADE PAINT, WALL PAPER, decorations, shingle stain. WALTER BRIGHT, 1017 Maple. Phone Home 5127.

RATE FOR ADS. UNDER THIS HEADING 25c per line; minimum charge 25c.

EACH CURTAINS LAUNDERED BY HAND. Home 26719. West 291. MRS. HEATH.

SOCIETY MEETINGS—

AGNES DOWNING OF MINNESOTA WILL address the Christian propaganda at the ENGLISH HALL, 129 W. 5th st., tonight, on "The Jungle;" the book will be on sale; admission free. 24

PERSONAL—Business.

PERSONAL — PROF. REDFERN, WORLD'S GREATEST PSYCHIC, PALMIST AND ASTRAL DEAD TRANCE MEDIUM, ALWAYS CORRECT; THE BEST; TO SHOW YOU THAT HE IS ABOVE ALL OTHERS HE WILL GIVE HIS FULL LIFE READING FOR 50c THIS WEEK. REDFERN TELLS WHOM AND WHEN YOU WILL MARRY; IF HUSBAND OR WIFE IS TRUE OR FALSE; HOW TO MAKE THOSE YOU LOVE LOVE YOU, EVEN THOUGH A THOUSAND MILES AWAY; HOW TO SUCCEED IN BUSINESS, SPECULATION, LAWSUITS; HOW TO MARRY THE ONE OF YOUR CHOICE; HOW TO RECLAIM HEALTH, VITALITY, REMOVES EVIL INFLUENCES; LOCATES BURIED TREASURES; CURES NERVOUS DISEASES IN YOU; NO MATTER WHAT YOUR TROUBLE IS, THIS MARVELOUS MAN CAN HELP YOU. PERMANENTLY LOCATED, 307 S. HILL, NEAR THIRD ST. 22

PERSONAL — MY SON, ROBERT HALL Cusick, left the land of Georgia 7 years ago to visit his sister, Josephine Catherine, in Alabama; leaving there went to Burlingham, from there to San Antonio, Tex., from there to Chicago. Any one knowing of his whereabouts please notify 620 Santa Fe ave., Los Angeles, Cal. MRS. LUCINDA BUCKHALTER. 22

PERSONAL — PROF. ALTHOUSE, CELEbrated palmist, acknowledged by the best positions as most remarkable reader of hands of the present day, this wonderful lady is nearly correct—none in no wise be classed with those of other readers in the city. Advice on all questions of life. Also casts horoscopes. 139 SOUTH SPRING, R. 5. BLDG.

PERSONAL—MRS. MASSON, THE NOTED London palmist, is at 322 S. SPRING ST. Readings are conscientious and scientific and give the utmost information desired.

PERSONAL—LADIES PATRONAGE SOLICITED.

PERSONAL — MRS. PARKER, RELIABLE palmist and life reader, business, law suits, personal questions described. Speculations, love, travels, health; all affairs of life. 444 SOUTH SPRING, room 1.

PERSONAL—OUTSIDERS CAN HAVE SAN Francisco business of any description faithfully attended to by addressing THE S. F. SERVICE CO., Seventh st., San Francisco.

PERSONAL—GREAT CROWDS VISIT LILIAN Dale, the famous dead trance seeress. She tells just what you want to know. No humbug. 311 E. BROADWAY, upstairs. 27

PERSONAL—EVERYBODY WISHING TO see me before leaving Friday, call LEROY, 247 S. Los Angeles st., room 46. 22

PERSONAL — BURNS, CHAPS, CHAFING, tender skin healed by Satin skin cream. 22

WANTED—Help, Male.

WANTED—BOYS TO SELL SUNDAY morning publication; liberal terms, permanent. Apply Saturday, 414 S. LOS ANGELES ST.

WANTED — SINGER TO SING ITALIAN and Neapolitan songs. Italian preferred. steady job, good pay. Address X, box 109, TIMES OFFICE. 22

WANTED—FIRST CLASS SODA FOUNTAIN man, also second soda fountain man, good wages; first-class man, same place. 128 S. 2ND.

WANTED—FIRST CLASS ADVERTISING solicitor, one who is a hustler. Apply R. C. WETMORE, 46 Hotel Louise, 620 S. Broadway. 22

WANTED—INDUSTRIOUS MAN TO DISTRIBUTE samples and make himself generally useful. moderate wages. 1008 E. 9TH ST.

WANTED — 40 WHITE LABORERS, $2.25 day, free fare, to Santa Cruz; 20 carpenters, free fare. Call 241 S. SECOND ST. 22

WANTED—BOY WITH WHEEL TO WORK after school hours, all day Saturdays and during vacation. Apply to 1432 S. FLOWER. 22

WANTED—2 EXPERIENCED FILERS OF files on frame metal. Apply to F. O. ENGSTROM CO., E. 54th and Compton ave. 22

WANTED—FIRST CLASS WAGON BLACKsmith for new work, no others need apply. C. F. PIKE & CO., 321 Aliso st. 22

WANTED—A MASON TO ESTIMATE ON brick mantel at Hamlin, job at Doe Robles on Monrovia car line, at once. 22

WANTED — THREE HIGH-CLASS CANvassers for Pacific Coast good apply. 313 HUNTINGTON DEPOT BLDG.

WANTED — FIRST-CLASS BLACKSMITH. Steady job at 222 ALPINE ST., opposite New High. Main 6715. 24

WANTED — BOOK-KEEPER, ONE WITH experience to produce business preferred. Box C, Station C. 22

WANTED—2 FIRST CLASS CARPENTERS, apply with tools on job, VERMONT AVE. south of Prospect ave. 22

WANTED — ABLE BODIED FOUNDRY helpers or men to work in a foundry. 239 BRYSON BLDG.

WANTED — MAN ON RANCH, $30 AND board. Call 12 to 12, 324 WILSON BLDG., 332 S. Spring st. 22

WANTED—4 TEAMSTERS FOR A RANCH, steady job, $30, room and board. No. 136 S. BROADWAY. 22

WANTED—2 BARBERS, STEADY, 2 SATURday, Sunday. Corner FIRST AND SPRING, under the bank. 22

WANTED—NEWS AGENTS TO WORK ON trains. Call at DENISON'S NEWS CO., Arcade Depot. 22

WANTED—AT ONCE A FIRST CLASS OFcutter at YALE DENTISTS, 444 S. Broadway, room 32. 22

WANTED—TEN TOBACCO STRIPPERS AT the ST. ELMO CIGAR FACTORY, 119 E. Second. 22

WANTED—TAILOR ON FIRST CLASS CUSTom coats. ROOM 110 Temple Block. 22

WANTED — GOOD THIRD HAND ON coke, 312 711 W. WASHINGTON. 22

WANTED—EXPERIENCED TEA AND COFfee salesman. 114 E. MARKET ST. 24

WANTED — YOUNG MAN IN GROCERY store. 731 SUNSET BLVD. 22

WANTED—BAKER'S HELPER; ADDRESS 2021 S. MAIN ST. 22

WANTED—SALESMAN AT 425 S. BROADWAY. 22

WANTED—Help, Male.

WANTED—
MURRAY & READY, 127-129 S. Los Angeles street, Los Angeles, Cal.
Leading employment and labor agents.
Home Phone 9811.
OUR SAN FRANCISCO OFFICE
GAVE IN 1905 WE HOPE OUR L. A.
63,000 MEN WORK. OFFICE WILL SUR-
PASS THAT.
EMPLOYERS, ATTENTION.
Our immigration and congestion results in the production of first-class male help.
IF YOU WANT
THE BEST HELP, AS OTHERS DO,
SEND YOUR ORDERS TO US.

ARE YOU GOING TO
BEAUTIFUL SISKIYOU MOUNTAINS?

FREE	FARE
NORTH.	NORTH.

TO WEED, SISKIYOU COUNTY,
ON BORDERS OF OREGON,
BY S. P. R. R.
VIA LATHROP AND SACRAMENTO.

FEE	ONLY
200 drillers, $31, $67.50 month.	$2.00.
100 laborers, $30, $67.50 month.	

SEE BOSS AT
YOU'LL SUIT.
MURRAY & READY.
Leading employment agents.
127-129 S. Los Angeles st., Los Angeles, Cal.
TELL EVERYBODY.
LOOK.
SALTON.

FREE FARE.
200 laborers, $2 day.
ARE YOU GOING?
$2.
21 FEE; THAT'S LITTLE.
THAT'S ALL.
WANTED—WANTED.
MEN.
$60 men wanted for Western Pacific R.R., $67.50 to $75 month. Office fee $2.
1000 wanted for Ocean Shore R.R., $67.50 to $90 month. Office fee $1.
100 wanted for Coast Shore R.R., $67.50 to $90 month. Office fee $1.
500 laborers, teamsters, near San Francisco, $2, $2.50, $2.75. Office fee $1.
15,000 railroad men for Oregon, Washington, Idaho, hourly 1000 miles. Fare and fee, $17.50.
CHEAP FARES EVERYWHERE.
SOME FREE FARES.
$1 OFFICE FEE. THAT'S ALL.
NEAR NEVADA. FARE $2.50

20 laborers	$60 month
TONOPAH & TIDEWATER R.R.	
20 teamsters	$3.50 day
10 laborers, railroad work	$2.50 day
10 laborers, city and country	$2.50 day
17 laborers, $1.75 fare	$2.50 day
10 laborers for quarry	$2.50 day
10 teamsters, city and country	$3.00 day
25 laborers	$2.50 day, board
25 milkers	$40 month
2 milkers	$50 month, found
20 laborers, near Colorado	$1.75 to $2 day, fd.
20 farm hands	$30 to $40, found
25 miners, single and married	$2 to $3 day, fd.

SPECIALS.

Carriage blacksmith, city	$3.50 day
Blacksmith for mine	$3 day
4 expert pattern makers, city	$5 day
4 bricklayers, city	$7 day
4 bricklayers, country, fare paid	$7 day
Blacksmith's helper, city	$2.50 day
Concrete laborer	$2.50 day
Man for private home	$25, found
Wire mattress weaver, North	$3.50 day
1 camp blacksmith	$6.
Painter, city	$3.50 day
Man for floor mill	$3 day

COOKS.

Cook, country hotel	$60
Cook, country restaurant	$40
Camp cook, city	$40
Bread baker, city	$21 week

MURRAY & READY, 127-129 S. Los Angeles st., Los Angeles. Or, Oakland offices are located at 462 Sixth st., Oakland. 22

WANTED—
HANSEN EMPLOYMENT AGENCY,
The Old Reliable. Established 1894.
304 E. Second st. Both phones 283.
Gasoline engineer, $40 month; man drive brick wagon; 2 day milkers, $35, $40 month; ranch hands, $30 to $40 month; orchard men, $35, $30 month; 100 laborers, country, $1.75, $2.25 day; Mexicans; ranch boy, $20 month; tinsmith, $25 month; 20 blacksmith, $3 day; 20 teamsters, $2 day; 20 laborers, $1 day; man and wife, ranch, $40 month and house; buggy washer, $15 week; horse cutter, $15 week; carpenters, $2, $2.50 day; second cooks, $5, $14 week; dishwashers, $6 and $8 week; waiters, $20, $25, $30 week; camp cook, $80 month; man and wife cooks, $55 month; also $75 and $60; other good positions. 22

WANTED—
CHARLEY NAKAMURA'S
JAPANESE EMPLOYMENT AGENCY,
House and window cleaning.
Waiters, cooks, porters, laborers, etc.
642-648 Wall st.
Tel. Main 1145, Home 6722.

WANTED—JAPANESE.
PACIFIC EMPLOYMENT BUREAU,
Largest and most popular agency,
321 W. 2d st., Los Angeles, Cal.
House cleaning department.
Window cleaning department.
Phones Home 1073, Main 1714.
Central labor contractors; every department assures responsibility.

WANTED — INDUSTRIOUS, SOBER MAN to correspond himself with reliable, legitimate and well-established Spring street business and take half interest in same; this is clean, agreeable work which will net you over $100 monthly; have more than can attend to; will make it to right party. Call ROOM 1, 321½ S. Spring st. 22

WANTED—FOR U. S. ARMY, ABLE-BODIED unmarried men, between ages of 21 and 35; citizens of the United States, of good character and temperate habits; must speak, read and write English. For information apply RECRUITING OFFICER, 113½ N. Main st., Los Angeles, Cal.

WANTED—RELIABLE GENTLEMAN TO represent large eastern manufacturer and reside near San Francisco, line is staple, best in every sense, and house is on top; salary $150 and commission which should equal the salary with fair salesman. 626 BRYSON BLDG.

WANTED — BRIGHT, INTELLIGENT, young man, 24 years of age as floor man at amusement parlor, must have some experience in that line, good wages to right party if satisfactory. Call 128 E. 2ND, Marks Employment Agency. 22

WANTED—
JAPANESE EMPLOYMENT AGENCY,
322 W. Sixth st. Home 5253, Main 1393.
COOKS, WAITERS, PORTERS,
Ranch hands, boys and window cleaners.
BY HOUR, DAY OR CONTRACT. 22

WANTED—SECOND COOK FOR CORonado, $30 a month, free fare, also fry cook for Coronado, $30 a month, free fare. Call at once, MARKS EMPLOYMENT AGENCY, 128 E. 2nd. 22

WANTED — COUNTRY GROCERY CLERK, $60; country delivery man, $45; city delivery man for wholesale liquor house, $40; general store junior, $25; hardware office junior, $30. 626 BRYSON BLDG. 22

WANTED—MORE CARPENTERS (FIRST-class only need apply), to buy lots and pay $5 cash, $5 monthly; at MCARTHY COMPANY'S GREATER LOS ANGELES TRACT, branch office, 44th and Main. (Moneta ave. car to Main and 41st.) 22

WANTED—HONEST AND INDUSTRIOUS man to buy my real estate business; have more than I can handle; this is a splendid opportunity to learn the business and have good income; must have some capital. 628 MASON BLDG.

WANTED — EXPERIENCED YOUNG MAN to take care of horse, cow and garden, $30, room and board. Apply between 9 and 10, Friday morning, 2646 PASADENA AVE.; bring references. 22

WANTED—SUBSCRIPTION SOLICITORS. Neat-appearing, fluent talkers, experienced men preferred; we have the best all-round proposition on the market. Commission only. COLLIER'S WEEKLY, 740 San Pedro st. 22

WANTED—A MAN WHO IS RELIABLE TO collect money and keep account of same; pays $125 to $150 per month; investment required; none but responsible party need apply. Address X, box 186, TIMES OFFICE. 22

WANTED—3 COOKS, $40 AND $60; SECond cook, $14; cook at beach, $60; 4 dishwashers, from $6 to $8 per week; 20 laborers, $1.75 per day; 3 carpenters, $2.50 per day, 534½ S. BROADWAY. Home 6722. 22

WANTED — YOUNG MAN FOR OFFICE clerk in wholesale hardware store, must be experienced, reply in own handwriting, stating age, experience and salary expected. Address W, box 104, TIMES OFFICE. 22

WANTED — SALESMEN TO SELL OUR goods to general stores, clothiers, druggists, and grocers; fine side lines; big profits; liberal terms. MODEL MFG. CO., box 7, South Bend, Ind.

WANTED — SHOEMAKERS, GOODYEAR stitcher, shoe cutters, trimming cutters, shoe fitters, sole-leather man. BUCKINGHAM & HECHT, 26th and Valencia sts., San Francisco. 24

WANTED — FIRST CLASS ADV. WRITER and solicitor for daily newspaper in town 3000; permanent position for right party; references required. Address X, box 141, TIMES OFFICE. 22

WANTED — GENTLEMAN TO TAKE charge of office for $900 per month and $50; $500 at 8 per cent, interest, payable monthly; ample security. Address X, box 136, TIMES OFFICE. 22

WANTED—SIX EXPERIENCED STREET car motormen. Apply ROOM 27, Ramona Hotel, 324½ S. Spring, between 10:30 and 1 p.m. Applicants of last week also wanted. 22

WANTED — YOUNG MAN DRAFTSMAN with some idea of architectural work, salary according to ability and experience, A-1 concern. Apply 525 BYRNE BLDG. 22

WANTED—FIRST CLASS COAT MAKERS, good prices, free seat room, steady work. THE ELITE, D. Jacobs & Son, 1400 Fillmore st., San Francisco. 24

WANTED—BOOK-KEEPER, 30 YEARS OF age, experience in this city, trial, balance, etc., give references, salary wanted, etc. 402 S. BROADWAY. 22

WANTED — MAN HELP MANAGE LIGHT manufacturing business, small investment. Call 202 BYRNE BLDG. 22

WANTED—Help, Male.

WANTED—
HUMMEL BROS. & CO.
EMPLOYMENT AGENTS.
Established 1894.
A strictly first-class reliable agency.
All kinds of help promptly furnished.
Satisfaction guaranteed.
118 AND 118 E. SECOND ST.
Between Main and Los Angeles streets.
Largest and best equipped office on the Pacific Coast.
TELEPHONE MAIN 958.
HOME EXCHANGE 958.

Married man, orchard, $52 and house; camp blacksmith, $2.50 etc.; young man, delivery, $2.50, $1.75; mountain teamster, $60 etc.; man for creamery, $50; shoe repair man, $11 week; carpenter, $2.50; ranch hands, Nevada, $35 etc.; families to cut fruit, 10c box; rip sawyer, $2; stableman, $12 week; laborers, quarry, $2.25, $30 month; 100 laborers, country, $1.75, $2.25 day; Mexicans; ranch boy, $20 month; tinsmith, $25 month; 20 blacksmith, $3 day; 20 teamsters, $2 day; 20 laborers, $1 day; man and wife, ranch, $40 month and house; buggy washer, $15 week; horse cutter, $15 week; carpenters, $2, $2.50 day; second cooks, $5, $14 week; dishwashers, $6 and $8 week; waiters, $20, $25, $30 week; camp cook, $80 month; man and wife cooks, $55 month; also $75 and $60; other good positions. 22

WANTED—
CROWLEY'S LABOR AGENCY,
HOME 2222. 111½ E. Second st. MAIN 2221.
SPECIALS.
10 rough carpenters, $2.50 day, 8 hours.
GOVERNMENT WORK
A YEAR'S WORK GUARANTEED.
6 carpenters, $4 day.
Grade foreman, $2.75 day.
Foreman, railroad company, $3 day.
10 men pile driver, $2.50 day.
Camp cook, city, $60 month.
2 bakers, city, $12 week.
2 men, lumber yard, $2.25 day.
Rank cook, $40 month.
Block-keeper and stenographer, mining company, $75 month.
10 men pick lemons, $1.75 day.
6 rough carpenters, $2.50 day.
10 bridge carpenters, $2.50 day, 8 hours.
YEAR'S JOB GUARANTEED.
Other OFFICE Lists 22

WANTED — YOUNG MAN TO TAKE charge of business property department in large real estate office; positively must be A-1 salesman and know how to get the property; we do not want any loafers; commission basis only; we will give the right party big proposition; must furnish best city references; prefer man living in his own home. Address Y, box 87, TIMES OFFICE. 22

WANTED—BRIGHT AND HONEST BELL boy not over 15 years old, live at home, school boy preferred, experience not necessary, application not considered, unless you bring first-class references. Call mornings only 8 to 10, THE HINMAN HOTEL, 7th and Figueroa.

WANTED—
10 rough carpenters, $2.50 day. 1113½ E. 2nd st.
10 bridge carpenters, $2.50 day. 1113½ E. 2nd st. 24

WANTED—SOME GOOD CARPENTER TO take contract to build, material furnished; pay ½ cash, balance in real estate. See THE ROBERTS-GELDBACH CO., 304 Thorpe Bldg., 122 N. Broadway. Main 9021, Home 2125.

WANTED — SOLICITOR FOR GROCERY trade; residential district; one who can control Los Angeles trade. Inquire at 10 a.m., MANAGER of Grocery Dept., 423 Broadway. 22

WANTED—Help, Female.

WANTED—PARTY WITH LITTLE MONEY to conduct fine business at beach; easy work; large profits; excellent opportunity. Address Z, box 197, TIMES OFFICE. 24

WANTED—FIRST-CLASS COOK, GERMAN or Swede woman, only those thoroughly competent, with best references, need apply. Call 1140 ELYSIAN FLATS. 22

WANTED — LADY CLOTHES IRONER; steady position; good wages; also maggie girl; steady position. LOS ANGELES LAUNDRY CO., 953 San Fernando st. 24

WANTED — NARROW EMPLOYMENT OF fice, 2d floor, 114 Broad. Head waitress for Douglass, Arizona, $40, room and board, fare paid one way. (Man waiting.) 22

WANTED—GOOD STRONG WOMAN, WHO desires a good home and will assist in caring for baby, family of three; $20 a month. 1140 WALKER. 22

WANTED—NEAT, TRUSTWORTHY GIRL for housework, one that will be willing to go to the mountains during summer months. 412 W. 32ND ST. 22

WANTED—A BRIGHT, YOUNG LADY OF good appearance as cashier in jewelry store. Apply this morning. JEWELRY STORE, 421 S. Broadway. 22

WANTED—EXPERIENCED SKIRT OPERator; machines run by power; steady work and good wages. BARUCH & BACHMAN, 466 San Pedro. 24

WANTED — GOOD RELIABLE SEWING woman, experienced in parasol and umbrella factory if possible. Inquire 604 S. BROADWAY. 24

WANTED — EXPERIENCED BOOK-KEEPer, one familiar with typewriter; salary $10 per week. Address Y, box 61, TIMES OFFICE. 22

WANTED—GOOD STRONG GIRL TO RUN Fishers billing machine; state experience, age; give references. 2216 S. MAIN ST. 22

WANTED—BRIGHT YOUNG LADY BOOKkeeper and cashier; give phone number. Address Z, box 182, TIMES OFFICE. 22

WANTED—GIRL FOR GENERAL HOUSEwork in family of two; wages $25; good home to right party. 404 E. NINTH ST. 22

WANTED — LADIES TO SOLICIT SUBscriptions to new magazine, $1 per day and commission. 311 S. FIGUEROA.

WANTED—WAIST MAKER, COAT MAKER, sleeve makers and waist and skirt helpers. TERRILL, 238 and 240 S. Hill. 24

WANTED—SHIRTMITERS AND STITCHers. BUCKINGHAM & HECHT, 26th and Valencia sts., San Francisco. 24

WANTED—NURSE GIRL, ONE WHO HAS had experience in the care of a baby. Inquire at 1061 W. 27TH ST. 22

WANTED — FIRST CLASS STARCHER, lady preferred. Address ROYAL STEAM LAUNDRY, Riverside, Cal. 22

WANTED — A GOOD WOMAN COOK AT OSCAR'S LUNCH ROOM, 145 N. Broadway; wages $12 per week. 22

WANTED—GIRLS TO PACK COFFEE AND night work; good wages. Apply BISHOP & CO., 7th and Alameda. 22

WANTED—GIRL FOR GENERAL HOUSE work, wages $20, small family. Apply 2064 S. BROADWAY, room 10. 22

WANTED — GOOD GERMAN GIRL FOR cooking, wages $30; second girl, $25; nurse girl, $15. 424 E. 9TH.

WANTED—LADIES TO DO HOME FANCY work, easy and profitable. Address R, box 2218, TIMES OFFICE. 22

WANTED — APPRENTICE GIRL, LEARN a good trade on custom tailoring. ROOM 130 Temple Block. 22

WANTED—GIRL TO ASSIST IN LIGHT house work, family of 2. Apply 840 WEST WASHINGTON.

WANTED—NEAT COMPETENT GIRL FOR cooking and downstairs work. Apply 1128 LAKE ST. 22

WANTED — GIRL FOR SECOND WORK and to help care for two children. Call 1139 LAKE ST. 22

WANTED — 4 WAITRESSES, 3 PANTRY girls, 2 chambermaids, 534½ S. BROADWAY. Home 6638. 22

WANTED—STENOGRAPHER, TWO OFFICE lady clerks. J. R. NEWBERRY CO., 238 S. Spring. 22

WANTED — EXPERIENCED OPERATORS on ladies skirts; also finishers. 417 WEST 8TH. 22

WANTED—AI VEST AND BUTTON HOLE worker. 142 S. BROADWAY, room 216. 22

WANTED—GIRL ASSIST WITH LIGHT house work; good wages. 921 E. 20TH. 22

WANTED—EXPERIENCED MARKER AND sorter. 923-5 S. LOS ANGELES ST. 22

WANTED—FINISHERS ON PANTS AT 810 4 PANTS CO., 421 S. Spring st. 22

WANTED—LADY CLOTHES IRONER, L. A. LAUNDRY, 621 San Fernando. 24

WANTED—100 GIRLS, $1 PER DAY, TERRY & VAN NEST, room 1, 436 S. Hill st. 24

WANTED A GIRL FOR GENERAL housework and cooking at W. 24TH. 22

WANTED—WAITRESS FOR RESTAURANT. 1022 S. FIGUEROA. 24

WANTED—DISHWASHER, WOMAN, $7 PER week 218 EAST 3RD ST. 22

WANTED—A WAITRESS. 509 S. GRAND AVE. 22

WANTED—Help, Female.

WANTED—
HUMMEL BROS. & CO., 118 E. 2nd st.
Cook, Indian school, $25 etc., employer here; waitresses, Catalina, $25 etc.; chambermaid $5 and meals; cafe waitresses, $6 week; restaurant cook, $12 week; 2 cafe waitresses, San Diego, $25 etc., fare paid; head waitress, Arizona, $40 etc.; waitress, San Luis Obispo, $25 and fare; laundress, hotel, country, $20 etc.; laundress, some chamber work, nice place, mountains, $20 etc.; cook, small hotel, country, $40 etc.; waitresses, Needles, $22.50; laundress, Grand Canyon, margin work, $25 etc.; kitchen woman, beach, $25 etc.; girl delicacy store, $6 week; pantry woman, country, $25 etc.; house girls, $25 etc.; girls to assist, $15 etc. HUMMEL BROS. & CO., 118 E. 2nd st. 22

WANTED—CAPABLE LIVE REPRESENTAtive of wide acquaintance and good standing to sell real estate in the best proposition in Southern California. A proposition that will make big money for those who invest. We want people who can bring business and can earn from $25 to $50 per week. Work can be done without interfering with present occupation. Our agents are making big money by following our plan. This is a genuine opportunity for ambitious people to increase their income. For information apply 317 JOHNSON BLDG., 4th and Broadway. 24

WANTED — THE HENDERSON EMPLOYMENT AGENCY, 608 S. Broadway.
Phones Main 1830. Home 6425.
Girl for cooking and downstairs work, $40, another, $35; experienced nurse, one child, $20; cook, $35; nurse for two children, $25; first class second girl, Pasadena, $30; working housekeeper, Pasadena, $30; general house girl, 5 in family, no laundry, $30; colored cook, $35; general house girl, close in, $30; girl to assist, 2 adults, $30; others, $25 and $20; cafe waitresses, $6. 22

WANTED — AT MARK'S EMPLOYMENT AGENCY, 215 W. Fourth. Phone 6158, Main 621. Experienced book-keeper, city, $10; hotel waitresses, city, $25; arm waitress, Catalina, $30; arm waitress, Venice, $20; 3 cooks for small boarding-house, city, $30, $25; cooks, small restaurant, $12; 2 restaurant cooks, $10, city; experienced girl, candy store, $8 week; woman to cook, family five, $25; girls for general housework, $25, $20. 22

WANTED—A NEAT APPEARING, EXPERienced saleslady to present to the housewives of Los Angeles a high-grade household article to be sold on the easy payment plan; must be hustler and good talker; commission basis. Call at top floor, PARMELEE-DOHRMAN BLDG., 460 S. Broadway and ask for Mr. Westlake. 25

WANTED—HANSEN EMPLOYMENT AGENCY, the old reliable, established 1894, 304 E. SECOND ST. BOTH PHONES 283.
10 waitresses, arm and tray, $5 to $9 week; 6 counter waitress, $6 week, 6 days; dish washers, $7, $6 week; plain cook, $30 month; cooks, $35 week; house girls, $20 to $25 mo.; other good positions. Call and see our list.

WANTED—TEACHERS WHO ARE AMbitious and want to earn good money, during the summer vacation, by handling a high grade educational work in some of the best cities and towns in the state, will be recommended by all the schools and colleges. For interview address F, box 76, TIMES OFFICE. 22

WANTED—WANTED—WANTED—

Girls to sew on overalls; best paid work and short hours. Beginners paid while learning. 224 S. LOS ANGELES. 22

WANTED — BY ONE OF THE LEADING high class millinery houses in this city, head trimmer; must be capable of designing and tailored hats as well as fine dress hats; this is a permanent all-year-round position to the proper person. In answering state experience, reference and salary expected. Address Y, box 79, TIMES OFFICE. 24

WANTED—A THOROUGH ALL AROUND business woman, one who has sufficient tact and diplomacy to present a business proposition successfully to business people, permanent position to right woman, pays $100 a month to start. 725-9 BRYSON BLDG. 22

WANTED—SOLDERERS, PLEASE TAKE note we have started up our factory, and all those who have been employed work please apply at our factory immediately; can use a few boys 18 years of age for other work. CAL. FRUIT CANNERS' ASSN. 24

WANTED — WOMEN AND GIRLS WHO have registered their names for employment at our cannery next week, please take note we will start working on fruit today, and request that you report for work at once. CAL. FRUIT CANNERS' ASSN. 24

WANTED—TEACHERS TO HANDLE HIGH grade educational proposition in both towns during the summer vacation; work highly recommended by Ex.-Supt. Foshay and State Normal School. For interview, address P, Box 79, TIMES OFFICE. 22

WANTED — HOUSEKEEPER, SECOND girls, chambermaid, cooks, house work girls, dining, pantry, factory, office, store girls, help for city, beach, mountains. Apply opposite Postoffice, 332 W. 7TH. Climate Employment Agency. 22

WANTED—MORE WOMEN AND GIRLS for packing and cutting fruit; work has already commenced; apply immediately at our factory; good wages, five months' work. CAL. FRUIT CANNERS' ASSN.

WANTED—A CONSECRATED, PLEASING young woman of dramatic talent, who can entertain a dozen or more people for part of an evening, in a sweet, wholesome way. Address R, box 196, TIMES OFFICE. 22

WANTED—LADIES TO MAKE SOFA PILlow tops for wholesale house, in their homes permanent employment and good pay; unlimited instruction free. Call IDEAL ART CO., room 1, 336½ S. Hill st.

WANTED—A PRACTICAL WIDE AWAKE lady or business tact to represent us; need not answer without some business experience and good references. Address Y, box 2, TIMES OFFICE. 22

WANTED—A GOOD WOMAN TO DO GENeral housework, including cooking; no washing; 4 in family; pleasant home for proper person. Address 2823 MENLO AVE., N.W. corner 29th st. 24

WANTED—TEACHERS WHO WOULD LIKE to spend the summer months at some of the advantageously located resorts on the beach tongue, will learn something to their advantage by communicating with F, box 62, TIMES OFFICE. 22

WANTED—A GIRL TO DO LIGHT HOUSEkeeping and help care for baby, 2 months at Ocean Park, afterward in city, color no objection. Call or address F., 326 GRANT BLDG. city. 22

WANTED—LADY TO TAKE CHARGE AND manage best paying manicuring parlors in city; on account of sickness will sacrifice a good thing to right party. 703 S. SPRING.

WANTED—
Young lady, good at figures, with knowledge of millinery business to fill hats. Apply MAR VEL MILLINERY, 241 S. Broadway. 22

WANTED — EXPERIENCED STENOGRAPher and book-keeper; must be first class with reference and experience. Apply MEYER BROS., Inc., 241 S. Broadway. 22

WANTED — IF YOU KNOW ANYTHING about real estate and have $250, you can get a position to investigate this. Address Z, box 198, TIMES OFFICE. 22

WANTED—Help, Male and Female.

WANTED—300 FRUIT CUTTERS, AT ONCE, at Pico, 12½c per box. Fine camping, free water and wood. Pass the ground for rent or sale. Take Southern Pacific train at 7 a.m. or 2:30 p.m. For further information call at KLATCHEN'S, 322 S. Flower st. 24

WANTED—Male or Female Help. (To Learn Trades.)

WANTED — LADIES TO LEARN OUR IMproved method of beauty culture; big money to graduates; few weeks completes; diplomas granted that insure steady positions, good field for resident work or conducting establishments; we teach hairdressing, manicuring, facial massage and electric scalp and facial massage; no lady obliged to work can afford to miss this chance. Call or write, THE FLORENTINE HAIRDRESSING COLLEGE, 317 Mercantile Place, suite 2. 5

WANTED—300 YOUNG MEN FOR FIREMEN and brakemen on leading railroads; experience unnecessary; firemen get $100, brakemen $80; rapid promotion to engineer or conductor at double the salary; positions now open. Address nearest office, NATIONAL RAILWAY TRAINING ASSN., 715 Paxton Block, Omaha, Neb., or 701 Ridge Bldg., Kansas City, Mo.

WANTED — LADIES TO LEARN HAIRdressing, manicuring, facial massage; we teach you in short time by our method; terms reasonable, positions guaranteed. THE LOS ANGELES HAIRDRESSING COLLEGE, room 32, 204 Mercantile Place. 22

WANTED — LADIES, WE GIVE HAIRdressing and manicuring free, also electric facial and scalp massage; we positively and permanently remove superfluous hair. FLORENTINE HAIRDRESSING COLLEGE, 317 Mercantile Place, suite 2. 5

WANTED—FOR STEAM LAUNDRY, ALL kinds of skilled help, ironers, machine hands. Apply to CITIZENS' NATIONAL BANK BLDG., room 213. No fees. 24

WANTED—Situations, Male.

WANTED—EXPERIENCED CHAUFFEUR wants position, gas or steam car. Address Y, box 84, TIMES OFFICE. 24

WANTED—SITUATION BY COACHMAN IN private family, city, references. Address X, box 190, TIMES OFFICE. 24

WANTED — JAPANESE BOY WANTS ANY position after 5:30 p.m. TOGO, 434 E. 2nd st., city. Phone Main 2024. 22

WANTED—POSITION AS CARPENTER'S helper; good at rough work. Adress Tel. WEST 794. 22

WANTED—BY PAINTER, FIRST-CLASS, all-around man, 1113 W. 20TH. Telephone [illegible] 22

WANTED—Situations, Male.

WANTED—A POSITION AND MUST HAVE it. I can keep your books, make collections, watch your credits, straighten out your books if in a tangle and give you a good system; I am worth something and expect a good salary, but won't ask a cent until I demonstrate my ability; but I must have work; let me tell you what I have done; you can then judge what I can do and I am not a has-been either. Address Y, box 19, TIMES OFFICE. 23

WANTED—ENGLISH SPEAKING HUNGARian desires position on large stock ranch or country place; 20 years' practical experience in breeding of fine horses; will accept general ranch work until proof of capability is shown; graduate veterinarian, 40 years old; married, no children. Address EUGENE BURJAN, 422½ S. Flower st. 24

WANTED—SITUATION BY A FIRST-CLASS coachman and gardener, expert horse man and driver, thorough competent with ornamental plants, greenhouse, propagation, new and old lawns, able to treat all diseases of plants, strictly temperate, best references. Address X, box 182, TIMES OFFICE. 21

WANTED—SITUATIONS BY UNITED JAPANESE EMPLOYMENT AGENCY. Cooks, waiters, porters, dishwashers, chamber workers, gardeners, house, window cleaners; general labor contractors by the day or month. 726 S. MAIN ST. Home 6122, Red 3467. 22

WANTED—BY SOBER, RELIABLE MAN, position, assistant real estate office, understands notes, deeds, contracts, etc., small salary or commission, want to learn business and property values. Address X, box 159, TIMES OFFICE. 22

WANTED—BY EXPERIENCED, GOOD Japanese cook, wants position in small hotel or boarding-house, delicacy store, city or country. Address 534½ WEST 7TH. 'Phone Tel. Main 8284. 22

WANTED—YOUNG GERMAN WITH GOOD references wants position on private place; can take care of horses, lawn and flowers. Address Y, box 99, TIMES OFFICE. 22

WANTED—BOOK-KEEPER AND OFFICE man, wishes position; age 27, Englishman, experienced, references and bond. Address Y, box 2, TIMES OFFICE. 24

WANTED—BY JAPANESE, GOOD EXperienced cook; want position in hotel or restaurant in city. Address 534½ WEST 7TH. Phone 8284. G. Nakum. 24

WANTED

...ed Liners.

...L GROCERY STORE, ...customers for years and ...sell them. Last year ...PLACE A GOOD ...ABLY FROM THE ...ness. Address ...

...ABLE NEW DETACHED ...ON AVE., Westlake ...county; the best. J. ...Bldg. Home ...

...ABLY FURNISHED ...ROOMS; ...ROOMS; ...ROOMS;

Classified Liners.

FOR SALE—Houses.

FOR SALE—6-ROOM BUNGALOW, BATH, pullet, etc., china closet, mantel, cabinet kitchen, seat in dining-room, reception hall; lot 47x132, lawn, flowers, bargain if taken at once, leaving city. OWNER, phone West 4339. 22

FOR SALE—5-ROOM STRICTLY MODERN cottage, lawn, sewers, barn, chicken run, gas, driveway, on Wall st., between 27th and 28th st.; lot 40x125, east frontage, $2350, for few days only. WILSON-KELLY CO., 5th and Main sts. Phones Home 4573, 23307. 22

FOR SALE—
TALK
WITH
HODSON,
402-404 Byrne Bldg., Los Angeles.
I About YOUR realty wants.

FOR SALE—$2000, BARGAIN.
COTTAGE, 4 ROOMS, AND LOT.
Oak floors, modern, bath, basement cellar; hot water tank; electricity and gas; $1200 cash, $500 mortgage; no agents. No. 1730 NEW HAMPSHIRE. Inquire on premises.

FOR SALE—NEW 6-ROOM BUNGALOW ON lot 50x150, ½ block from car line; select your own electric fixtures, wall tints, etc.; price $2150, $600 cash, balance monthly. E. G. DEVENS, 237 Laughlin Bldg., 215 S. Broadway. 22

FOR SALE—$6500 IF BOUGHT BEFORE July 1, 2-story modern home, 8 rooms and baths; lot 50x150, all kinds of fruit, flowers, etc.; Burlington car line; we have other bargains. Address 811 W. 3RD ST. 22

FOR SALE—ANGELENO HEIGHTS, NEW, modern 6-room 2-story house, attractive view, good neighborhood, 2129 Ivars ave., near Mohawk st., bargain. Address Y, box 180, TIMES OFFICE. 22

FOR SALE—
$650—NEW BUNGALOW—$650
and $25 per month including interest; a modern new 5-room and bath, No. 1771 W. 21st st. Price $2750. W. RICE, 417 Henne Bldg., 122 W. 3rd st. 25

FOR SALE—MODERN 5-ROOM HOUSE, 1911 PARK VIEW ST.; PLATE-GLASS FRONT, HARDWOOD FLOORS, MANTEL, SHADES, FIXTURES AND FURNACE, EAST FRONT, LAWN IN. GEO. W. STIMSON, 326 TRUST BLDG.

FOR SALE—$4000; SILK TAPESTRY WALL decorations, art glass lighting fixtures, oak floors, steel gas range and heater, 8 rooms, never occupied. HOME BUILDING CO'S. office, corner 18th and Oxford ave. Auto in waiting. Phones B1360, West 74. 22

FOR SALE — NEW 4-ROOM COTTAGE, close to car line, at Watts; can be bought on weekly or monthly payments, same as rent; fare 5c; 15 minutes to Sixth and Main sts. PRUDENTIAL IMPROVEMENT CO., 348 W. Sixth st., ground floor.

FOR SALE—$100 DOWN, $10 MONTHLY will buy new bungalow, striking design, beautifully finished, many novel features built in. OWNER, room 406 Pay Bldg. Home 1265, Main 5208.

FOR SALE—60x140 feet to alley, 3 4-room houses, 1008-1010 San Pedro st., $24,000; lot 50x150 to 20-foot alley, 6-room house, $7000, all cash. No. 1138 San Julian st. Owner W. TILMAN. Commission to agents. 1420 Temple st 24

FOR SALE—A DESIRABLE BUNGALOW OF 7 rooms, on a corner lot 60x132; on the high ground in the Chester district; beautiful view; price $2500; $600 cash, balance monthly, or to suit. CHAS. S. MANN, 325 W. Fourth st. 1

FOR SALE—
City Lots and Lands.

FOR SALE—
For flats close in, fine surroundings, no restrictions, 45x167 feet, corner, $1500; near Figueroa st.

YOUNG & ADAMS,
Tel. 7266. 327 S. Hill street.

FOR SALE — BEAUTIFUL HOUSES AND villa lots commanding superb view of Grand View Terrace and in La Monte Terrace, at right prices and on terms; houses $1200 to $4500; lots $500 to $1000; building restrictions $1500 to $2500; have man who will build to suit you. I. H. PRESTON, 604 Laughlin Bldg.

FOR SALE—THE ONLY LOT FOR $3000 IN Westlake district.

SURROUNDING IMPROVEMENTS FINE.

YOUNG & ADAMS,
Tel. 7266. 327 S. Hill street.

FOR SALE—$1800.
On Cambridge, near Western ave., 47x135 feet, only $1800; pretty homes, nice location.
OSCAR B. SMITH,
312 Johnson Bldg., cor. 4th and Broadway.

FOR SALE—3 LOTS BY OWNER, $675 EACH, $125 cash, $5 per month, all lots adjoining $1500; on good car line, all improvements installed. As an investment this is a cinch. Address Z, box 194, TIMES OFFICE. 22

FOR SALE—$700, $100 CASH, BALANCE $15 per month, a fine, high lot on Alvarado st., ½ block from Sunset Blvd., 50x150; street being graded. L. A. INVESTMENT CO., 327 S. Hill. Main 2248, Home 5113. 24

FOR SALE — ONLY $1800; PART CASH; large east front lot on Euclid ave. near 6th st.; one of the best lots on the avenue and the best buy in the city at the price. WILLIAM RUDDY, 2110 E. First. 22

FOR SALE—$275; NICE LEVEL LOT IN 2900 block, 37x167, close to Brooklyn and First st. car lines; street work done; $100 cash, balance $10 per month. See OWNERS, 438 S. Hope st. Phone Boyle 97. 22

FOR SALE — $2800, CHOICE LOT 50x150, fine mountain view, no restrictions, on Pico near Arlington, $1000 cash, balance easy terms. See MASSEY, 202 O. T. Johnson Bldg., with F. W. Flint, Jr.

FOR SALE—
$1150—Figueroa st. near 54th, lot 46x125; owner going East, must sell this week; this is $300 under value; only $300 cash. See W. J. BURT, 424 Bryson Blk. 22

FOR SALE—SPECIAL BARGAIN, 50x150 F.T. lot, on West 12th st., near Figueroa, for $700, worth $4000. Owner must sell. See me today. It's a snap. A. T. JERGINS & CO., 600 H. W. Hellman Bldg. 22

FOR SALE—A SUBDIVISION OF 11 ACRES on Long Beach electric line, ready for market; streets graded, water mains laid. Price only $600 per acre, easy terms. CHAS. S. MANN, 325 W. Fourth st. 1

FOR SALE—EAST FRONT 65x180; ABOVE grade, near Westlake Park; restrictions $5000; gas and sewerage; $4000, for $2800 cash; no agents; give phone. Address Y, box 97, TIMES OFFICE. 22

FOR SALE — NEAR SOUTH PARK AVE. lot 45x150, surrounded by good houses, on 46th st. $625; $150 cash, balance to suit. C. W. STOCKWELL, cor. Moneta and Vernon. Home 28255, South 2269. 24

FOR SALE—VERNON AVE. BARGAIN; LOT on Vernon west of Figueroa at $325 net; $250 cash, balance $15 per month. C. W. STOCKWELL, cor. Moneta and Vernon. Home 28255, South 2269. 24

FOR SALE—A CORNER LOT, 40x130 TO 20-foot alley, $400; inside lot, $500; terms, $10 down, $10 per month. FITZACKERLY & CO., 2141 Echo Park road. Main 3596. 26

FOR SALE—A BARGAIN, ON ACCOUNT OF not being able to meet payments I must sell a fine lot on 37th st., west of Arlington, for $325; $200 cash. Phone WEST 2234. 22

FOR SALE—$2350 NET, $650 CASH, 7½ FEET on Washington st. near Western; biggest bargain on Washington, north front. Address Y, box 73, TIMES OFFICE. 22

FOR SALE—$700 TAKES CHOICE 50-FOOT lot on W. 37th st. near Western ave. For this snap see MASON REALTY CO., corner W. 36th and Durango sts. 24

FOR SALE—$675, ELEGANT LOTS ON 87TH near Figueroa; large walnut trees, $15 monthly. T. WIESENDANGER, 312 Merchants' Trust Co. Bldg.

FOR SALE—ONE LOT 40x130, ON SLAUSON avenue, west of Figueroa, north front; only $700 and easy terms. Owners, BURKE BROS., 423 S. Spring st. 22

FOR SALE—FINE LOT ON DENVER AVE., in Figueroa-Slauson tract, 40x130 feet; price $700; an easy thing; terms to suit. BURKE BROS., 423 S. Spring.

FOR SALE—2 LOTS IN BOYLE HEIGHTS at a bargain, easy terms; commission to agents. JOS. R. MATTHEWS, 1254 S. Los Angeles st. 22

FOR SALE—TWO LOTS NEAR FIGUEROA and Slauson ave., $450 each if taken at once. GREENWALT & SCHRIVER, 633 Pacific Electric Bldg. 22

FOR SALE—$2250, 50x145, E. FRONT, VERMONT, south of 7th, genuine bargain. Inquire 119 MERCHANTS' TRUST BLDG. 22

FOR SALE—LOT 50x150, $275; good location and a good snap.
22 BUNDY & SCHNEIDER, 417 Byrne Bldg.

FOR SALE—$1400, HIGH CLASS LOT NEAR Wilshire Place, everything else $3000. Inquire 119 MERCHANTS' TRUST BLDG. 22

FOR SALE—BY OWNER, CHEAP, 60-FOOT LOT ON SUNSET PLACE. SEE AT ONCE. OWNER, 151 N. CLARENCE ST.

FOR SALE—NORMANDIE AND 46TH, $900 for corner lot; $700, adjoining; each 45x131. OWNER, 1255 W. 46th st. West 3774. 22

FOR SALE — LOT 40x135 IN FIGUEROA tract at $250; very easy terms. BURKE BROS., 423 S. Spring. 22

FOR SALE — CORNER LOT, 50x125 FEET, Figueroa tract, $700; snap; terms. See owner, 629 S. SPRING. 22

FOR SALE—LOT ON BONNIE BRAE ST., off Temple. This is tip top. F. W. STOVER, 529 Birch st. 22

FOR SALE—CORNER LOT, 40x125 FEET, IN Figueroa tract, at $600. Owner, 423 SOUTH SPRING. 22

FOR SALE—LOT 40x125 FEET ON S. HILL st., only $600; easy terms. BURKE BROS., 423 S. Spring. 22

FOR SALE—LOT IN FIGUEROA TRACT, $400; a snap; easy terms. 423 S. SPRING.

FOR SALE—
City Lots and Lands.

FOR SALE—

CLOSE IN.

ON ELEVATED GROUND.

IN FINE RESIDENCE SECTION.

FIRST-CLASS IMPROVEMENTS.

ALL CITY FACILITIES.

LOW PRICE. EASY TERMS.

IF YOU ARE LOOKING FOR A LOT UNDER THE ABOVE SPECIFICATIONS, SEE

J. FRANK BOWEN'S

BOYLE HEIGHTS TRACT.
BOYLE HEIGHTS TRACT.

ON THE NORTHEAST CORNER OF EAST FOURTH AND MOTT STREETS.

ONLY 15 MINUTES' RIDE.

THERE ISN'T ANYTHING BETTER IN LOS ANGELES FOR THE MONEY.

MY REPUTATION STANDS BACK OF THE IMPROVEMENTS.

GOOD NEIGHBORHOOD.

BUILDING RESTRICTIONS.

IT IS A LITTLE TRACT AND WON'T LAST LONG.

GO OUT TODAY.
GO OUT TODAY.

AND SEE WHAT A SPLENDID BARGAIN I AM OFFERING YOU.

TAKE GREEN BOYLE HEIGHTS CAR AND GET OFF AT MOTT STREET.

LOTS AS LOW AS $750.

SMALL PAYMENT DOWN, BALANCE EASY TERMS TO SUIT PURCHASER.

J. FRANK BOWEN,

OWNER OF 12 BIG TRACTS,

639-40-41 DOUGLAS BLDG.,

THIRD AND SPRING STS.

BOTH PHONES 2473. 22

FOR SALE—

THE BIG OPENING DAYS
WERE SUCCESSFUL
BEYOND ALL EXPECTATION.

WOODCREST.
WOODCREST.
WOODCREST.

Pleased everybody and the sales were gratifying. The situation, the railroad facilities, and the improvements were satisfactory to the last degree. Everything about Woodcrest is of the highest order, except the price.

$500 AND UP
FOR BIG LOTS 60x200.

The coolest spot in town.
Where the cool breezes blow.
Come in today and get tickets. Go and see Woodcrest while prices are in their infancy and terms are easy. Remember that it fronts on Vermont avenue and that Budlong and Normandie avenues intersect it.
Take the Redondo-Gardena car, if you go direct, at Second and Spring and get off at Woodcrest, where the cool breezes blow.

EMIL FIRTH,
421-427 Laughlin Bldg.,
215 South Broadway.
Home 2105, Main 3542.
"You're safe at Firth's." 22

FOR SALE—

26TH ST., BETWEEN WESTERN AND HERMOSA, 50x154, $2100.

33RD ST., BETWEEN HERMOSA AND CIMARRON, 50x150 to 15-foot alley, $2000.

33RD ST., BETWEEN HERMOSA AND CIMARRON, 75x250 to 15-foot alley, $2400.

GRAMERCY PLACE, NEAR WASHINGTON—50x174, $1750.

WILTON PLACE, NEAR WASHINGTON—50x152½, east front, $2500; $1200 cash.

VAN NESS AVE., BETWEEN WASHINGTON AND 18TH, 50x142, $1550.

S.W. CORNER 27TH AND HOBART—300x125, will make five lots; all above grade; $5150; half cash.

N.E. CORNER 19TH AND HOBSON—128x160; fine business corner, $2750; terms.

VERNON AVE., WEST OF S. PARK—40x125, $900, half cash.

VERNON AVE., NEAR MONETA—40x125; $1050, $700 cash.

JONES & RYDER LAND CO.,
22 218 W. THIRD ST.

FOR SALE—

TALK
WITH
HODSON.
402-404 Byrne Bldg., Los Angeles.
I hold for you a lot on 40th st. near Figueroa st., in the growing southwest part of the city. It can now be had at a fair price, and that price a little lower than the adjoining lots. You cannot buy either one of the next to this lot because the owners—well-known local business men—are going to build expensive homes for their own families. You will be surrounded by good neighbors, whose social movements are duly chronicled in the newspapers. My client is going back to the Empire State in a few weeks, as his business interest will not now permit him to build on this lot the kind of a home he wants. While he is an easterner he is no tenderfoot, and knew a good buy when he saw it. If you can buy property near by for the price of this lot, I will forfeit my commissions.
Come today and
TALK
WITH
HODSON. 26

FOR SALE—

111 BEAUTIFUL LOTS ADJOINING THE OAT TRACT, RECENTLY PURCHASED BY H. W. HUNTINGTON FOR HIS NEW CAR HOUSES, WHERE 600 MEN WILL REPORT FOR DUTY WITHIN THE NEXT 90 DAYS.

AT A PRICE THAT WILL NET HANDSOME PROFIT WITHIN THE NEXT SIXTY DAYS. HAVE OPTION AND CAN DELIVER.
22 P. A. STANTON, 316 WEST 3RD ST.

FOR SALE—MAGNIFICENT HILL LOTS. We have some beautiful, high, and gently sloping lots on the San Fernando road, within easy walking distance of HUNTINGTON'S NEW CAR SHOPS, soon to be built, at $500 and up. This property will double in value in a short time, and the new Eagle Rock Electric Railway will be in operation by July 1.
We have some fine business lots on the San Fernando road.
This property is going fast and you had better hurry. It will pay you to see us and do it now while the opportunity lasts, for they are the cheapest lots on the market. All street work first-class. For further information call on
W. M. WHEELER, or Hall-Armitage Co., 424 Douglas Bldg. Home 2266.

FOR SALE—
FREE TICKETS TO BELVIDERE
(near Redondo.)
Belvidere is a junction of the Gardena, Moneta, Inglewood electric lines. Brick station, lights, telephone, water, and beautiful walnut trees worth at least $20 each. Large lots, $100. Only $10 down, $10 per month. Business lots, ¼ cash. Beautiful Belvidere is the pear of them all. Only a few minutes from there to Moonstone beach at Redondo.
RYDER-MACKIE REALTY CO.,
22 226 MERCANTILE PLACE.

FOR SALE—
$650—46th st., north front, 40x125½.
$750—46th st., $50 cash, $10 per month, 40x125½.
$750—46th, north front, 40x125.
$900—46th and Main, north front, 50x125.
$1000—Thorpe bet. Moneta and Fig. 40x125.
$2500—Cor. 47th and L. A., east front, 87½x140.
$2500—5-room cottage, $25 per month, 40x125½.
$1250—Woodlawn ave., east front, 50x125.
E. M. OSWALD,
Corner 42th and Los Angeles st.
South 2045, Home 29194.

FOR SALE—
RYDER-MACKIE REALTY CO.,
226 Mercantile Place.
Just over city limits; two blocks from 6c car fare, Pasadena line. Two beautiful lots, 50x150; well elevated; owner must sell quickly. Price $330 for both. Adjoining lots sold at $300 each. See them today.
Sole Agents,
RYDER-MACKIE REALTY CO.,
226 Mercantile Place.

FOR SALE—
$100 PER FOOT.

Near Figueroa and 4th, 10 minutes' walk to Broadway and 3rd, east front, high ground, magnificent view, no restrictions, bargain, must sell this week.

A. H. PAULL,
Home 2787. 535 Wilcox Bldg. 22

FOR SALE—REAL SNAP.
One lot on Vermont, 50x148 to alley, all street work done, $656, forced sale. 2 lots on 40th street, $750, good buy; 1 lot on Rice near Moneta ave., $725, bargain; 1 lot on Palm ave., southwest, 50x134 to alley. This is snap at $470; corner on Pacific Boulevard, 50x140 to alley, $1000, terms on all of them. R. S. MARSHALL & MOORE, 201 Grant Bldg. 22

FOR SALE—
City Lots and Lands.

FOR SALE—

THE FINEST CORNER
—IN—
WESTLAKE DISTRICT.
HIGH AND SIGHTLY,
—150x150—
N.W. CORNER.

Sixth and Carondelet (Cliff street.)
Absolutely the finest vacant corner in the entire Westlake section. Overlooks the park and the magnificent residences in the exclusive Wilshire blvd. tract.

NO RESTRICTIONS.

Splendid location for a high class hotel or apartment house or a palatial residence. Right in the heart of the district where things are booming and property values increasing.

WE CAN DELIVER

this at a price below its value, and at which it will prove a money maker.

ERKENBRECHER SYNDICATE (Ltd.,)
SOLE AGENTS,
304 Union Trust Bldg.

FOR SALE—

$54,500—A RARE BARGAIN—$54,500.
ON
EAST WASHINGTON ST.

WASHINGTON TO 8TH AND FROM TARLETON TO COMPTON.

6 MAGNIFICENT ACRES.
$36,500—2 ELECTRIC RAILWAYS—$36,500
FOR PARTICULARS SEE
THE HORACE G. HAMILTON CO.,
300-301 PAY BLDG.
GEO. M. SORELLE,
624 CITIZENS' NATIONAL BANK BLDG.
22 SOLE AGENTS.

FOR SALE—

HIGH-CLASS RESIDENCE LOTS.
50, 60, 75 AND 100 FEET FRONT.
—BY—
140 FEET DEEP TO ALLEYS,
—IN—
WEST ADAMS TERRACE.
APPROPRIATE BUILDING RESTRICTIONS.
BEAUTIFUL VIEW OF VALLEY AND MOUNTAINS.
PURE WATER, HIGH GROUND.
CHEAPEST PROPERTY IN LOS ANGELES.
INVESTIGATION WILL PROVE IT.
AGENT ON TRACT
EVERY DAY EXCEPT SUNDAY.
OVER TWO-THIRDS OF TRACT ALREADY SOLD.

ADVANCE IN PRICE
WILL IMMEDIATELY TAKE PLACE
UPON COMPLETION OF STREET WORK.

FOR INFORMATION, MAPS, ETC., SEE

WRIGHT & CALLENDER CO.,
319-323 SOUTH HILL ST.

S. J. WHITE & COMPANY,
427 PACIFIC ELECTRIC BLDG.

CHAS. McKENZIE & COMPANY,
409 H. W. HELLMAN BLDG.

FOR SALE—

IDEAL HOMES IN
BEAUTIFUL ATHEN HEIGHTS
ON VERMONT AVENUE.

RIGHT IN THE HEART
OF THE SOUTHWEST.

50-FOOT LOTS $125 UP.

Athen Heights, on two car lines, is one of the most charming eminences in the whole southwest. Though high enough to overlook all others, the soil is fertile and water abundant. A perfect water works system installed. All improvements are modern and substantial. Streets are graded and have wide cement walks and curbs.

ATHEN HEIGHTS
OFFERS MORE GENUINE ADVANTAGES
THAN ANY OTHER PLACE.
It will be in demand always by reason of its situation and desirability. You make no mistake when you buy at Athen Heights.

PRESENT INTRODUCTORY PRICES
$125 AND UP
ON EASY TERMS TO PAY.

COME TODAY.
GET TICKETS AT THIS OFFICE.
Take the Redondo-Gardena car at Second and Spring and get off at Delta ave.

EMIL FIRTH,
421-427 Laughlin Bldg.
215 South Broadway.
Home 2105, Main 3542.
"You're safe at Firth's." 22

FOR SALE—"WE HAVE IT;" COMPARE these prices; get next.
$775—36th st. between Moneta and Figueroa, 40x135.
$750—54th st. between Main and Moneta, 40x125.
$750—53rd st. between Main and Moneta, 40x110.
$900 each—2 lots on Bartel between Main and Moneta.
Pretty good buys, ain't it?
$1125—46th between Main and Moneta, 40x145
$1050—42rd between Figueroa and Grand, 50x125.
$900—46th between Moneta and Figueroa, 40x135.
$2100—Corner on Main, 42½x125.
$2750—Corner on San Pedro, 85½x130.
$775—Between San Pedro and South Park ave., 40x125.
Can give terms on any of these lots if desired.

WILSON-KELLY CO.,
Main office, 327 S. Spring st.
Home phone 4273.
Or branch office at junction Main and Moneta. 22

FOR SALE—$2000.
The biggest snap in the Westmoreland tract. Fine large lot, 60x142, on Elden ave., close to 16th st. This is positively the best buy in the Westmoreland tract.

—$2000—

Fine high lot on W. Ninth st. near Hoover; 50x128, with 5-foot retaining wall. $4750—A beautiful corner on Gramercy Place, 120x175. Note the size.
$1100—50x132 to alley, Hobart ave. near Adams. The cheapest lot in the Hall tract.
$1300—50x132, 22d st. near Congress.
$900—A corner on 54th st. Let me show it to you.

E. M. MARMON,
With
W. H. OBEAR,
402-9-10 Johnson Bldg.

FOR SALE—

TALK
WITH
HODSON.
402-404 Byrne Bldg., Los Angeles.
I About YOUR realty wants.

FOR SALE—$2700.
Lot 74x135, on Western ave., fronting east, south of Pico; one of the best bargains offered; don't delay if you want a nice large lot well located.

OSCAR B. SMITH,
312 Johnson Bldg., cor. 4th and Broadway.

FOR SALE—
City Lots and Lands.

FOR SALE—

SIX CITY LOTS
FOR LESS THAN ONE.

THE KING OF THEM ALL.
HYDE PARK TRACT.
ACRES ONLY.

ONLY $600 AND UP.
TERMS TO PLEASE.

On Florence avenue close to car line, another electric line contemplated. Don't crowd your family into a little city-size lot when you can get an acre for less money and raise everything you need for your table.
HYDE PARK TRACT

has a limited number of fine acre lots, situated in the track of pure ocean breezes and at an elevation permitting a magnificent view in every direction.
For the city man who enjoys suburban life, this is the fairest offer of the year. It has oiled and graded streets and water unlimited, piped in large mains.
DON'T WAIT FOR A SECOND INVITATION.
COME IN AND GET FREE TICKETS AND GO TODAY. TAKE THE REDONDO ELECTRIC CAR AT SECOND AND SPRING STREETS TO HYDE PARK.
EMIL FIRTH, OWNER.
411-417 Laughlin Bldg.
Home 2105, Main 3542.
215 South Broadway.
"You're safe at Firth's." 22

FOR SALE—
$1250—Corner Sunset blvd. and Center, 66x150 feet. Sunset is 100 feet wide, cement walks, 8 feet wide, curbs, graded, oiled.
$950—52x150, Sunset blvd. near Center.
$575—47½ near Figueroa, 40x125.
$1350—40x170, Lenox ave. near Washington.
$650—50x150, Alhambra, Hidalgo ave.
$1200—25x150, Mignonette near Beaudry ave., fine, central location.
$1850—New bungalow, 4 rooms, 53th near Figueroa.
$750—Corner 40th and Compton ave., 46x136.
$625—46 feet Compton ave. near 39th.
F. WIESENDANGER, 312 Merchants' Trust Bldg. 30

FOR SALE—
BARGAINS, SOUTHWEST.
Lot on W. 27th st. near Arlington, $525 for a few days.
$1675, Wilton Place, near 16th, $1750.
$1200—East front, Fifth ave., Arlington Hts.
$1200—Hobart blvd. near 30th st., 50x133.
$2100—Oak st., east front, near Washington.
$1375—30th st. near Hermosa.
$2250—Oxford ave. near Washington.
"IT PAYS TO SEE US."
EDWARDS & WINTERS COMPANY,
229 South Hill st. Main 9307. Home Ex. 767. 22

FOR SALE—
BARGAIN.
—$3500—
Eight large level city lots, ½ block off First st. car line; lots 85x175 each.
CONWAY & KESSLER,
405 Laughlin Bldg. 22

FOR SALE—THE CHEAPEST CORNER ON PICO ST., EAST OF HOOVER. NOMINALLY IMPROVED AND PAYING SMALL INCOME.
THIS PROPERTY IF PROPERLY IMPROVED, CAN BE MADE TO PAY 8 PER CENT. NET ON TOTAL AMOUNT INVESTED.
NO REASONABLE OFFER WILL BE REFUSED, AS OWNER NEEDS MONEY. SEE W. H. SHAW, WITH F. K. ECKLEY, 324 HENNE BLDG., 122 W. THIRD ST. 24

FOR SALE—
CITY LOTS AND LANDS.
Do you know that for $1200 you can still buy a fine building lot, 25x128, short distance from First and Figueroa sts.; streets improved, beautiful location; walking distance; no car fare. Plenty large for good house and roomy yard. These lots will become very valuable. Buy one now.
T. WIESENDANGER,
312 Merchants Trust Co. Bldg.

FOR SALE—
FREE CITY AND COUNTY MAP.
Showing location of our fine level lots.
$25 CASH, $10 MONTH.
Only 9 lots left. Finely improved, 5c fare, near big industry. Fine for home or investment.
W. F. THORNE, 218 S. Broadway, room 311. 24

FOR SALE—$650, $650 EACH.
Fine lots at about the price of acreage. Just east of Western ave. within ½ block of Melrose, in a section that is very active and where prices are sure to advance; will sell on very easy terms; will sell singly, $100 cash, $10 per month, interest 6 per cent. WHITE & NEWBY, 404 H. W. Hellman Bldg. 22

FOR SALE—WHAT YOU ARE LOOKING for, a very fine 50x140 east front lot; street work done, near beautiful homes; close in, on hills, only $1000. See me at once about this bargain.
ROBT. M. ALLAN,
With Arthur Cardwell & Co.,
Home 282. 507 Grant Bldg.
Main 4178. Fourth and Broadway. 22

FOR SALE—WE HAVE THE BARGAINS. BIGGEST SNAP IN LOT AT NAPLES. In beautiful Alamitos Heights, overlooking the bay; near corner of 4th and Havana sts.; no other lot for sale less than $1000, only $900.
Also some snaps at Venice.
Fine bargains in city lots.
226 WILCOX BLDG., Grimes & Alexander.

FOR SALE—WE SELL THE HILLS. Got anything in the northwest part of the city that you want to sell REAL BAD?
If so, see the Rannells Land Co. We are in the market for anything on or near Sunset boulevard. Can find the cash if price is right. RANNELLS LAND CO., main offices 127 N. Main st. Branch office, Sunset blvd. and Alvarado st. 'Phone Home 7131, Sunset Main 6707.

FOR SALE—
Snap on La Salle, ¼ block south of Washington, 60x160 ft. East front, retaining wall in. This property is worth $2600, we can sell it, in the next few days, for $2200. Call early.
L.A.R.B.
D. W. TUNGATE,
With Caldwell & Co.,
406-401 Currier Bldg. 4

FOR SALE—LOTS, BARGAINS, LOTS. 54th st. near Figueroa, north front, $650. Near 36th st. and S. Park ave., $750. Thorpe st. near Moneta, $900. Moneta ave., 45 ft. front, $1150.
MINER & PETERSON,
Home 9474. 729 S. Broadway. Main 277. 22

FOR SALE—I HAVE TWO NICE ADJOINING lots on Main st. East front. North of Vernon. $2100 each. This is a bargain.
A. M. SHOOK, Owner,
22 503 H. W. Hellman Bldg. 'Phone 2696.

FOR SALE—
Harvard blvd. near Washington, 50x125 feet, $1750.

YOUNG & ADAMS,
Tel. 7266. 327 S. Hill street.

FOR SALE — WELLINGTON HEIGHTS, high and level, 50x150, $425; $10 cash, $5 monthly; east front, one block from E. First st. cars. Also large corner in Brooklyn Hts., 4 lots, 82x142 to alley, for $500; $200 cash. Snaps for builder or speculator. See OWNER, 739 Wall st. Phone 1442. 22

FOR SALE—
1-3 interest in one of the best inside city limits subdivisions now on the market; I can show you a safe investment and a sure profit; $2750 cash will handle this and I can double your money. Address Z, box 196, TIMES OFFICE. 22

FOR SALE—
BARGAIN—$1200—BARGAIN
CASH $675—OLIVE ST.—$675 CASH
East front near Confidence ave., size 50x150.
A. H. PAULL,
Home 2787. 535 Wilcox Bldg.

FOR SALE—
ONE OF THE CHOICEST RESIDENCE LOTS in the city, 75x180 FEET, EAST FRONT, between high-grade homes.
A RARE OPPORTUNITY.
'Phone 22867, or call OWNER, 2207 Hobart blvd. 23

FOR SALE—$1200, DOUBLE CLEAR CORner, 50x178 to alley, 7½ blocks north of Euclid ave. car line. This will make 4 east front lots and is $200 less than asked for opposite corner. GREENAWALT & SCHRIVER, 633 Pacific Electric Bldg. 22

FOR SALE—6-FOOT LOT ON W. 6TH ST. near Moneta ave., $750 cash; lot on Stephenson ave., $175 cash, 50x130 feet; on Feltz st., ½ block from Long Beach car line, $750. M. DAVISON, 205 Frost Bldg. Phone Main 8678, 7838. 24

FOR SALE—BY OWNER, FINE 50-FT. LOT on West 11th st., sightly location; beautiful surroundings, no restrictions; price only $2000. Adjoining lots held at $2500; must sell; it's a bargain. A. T. JERGINS, room 600 Herman W. Hellman Bldg. 22

FOR SALE—A SWELL CORNER. 100 feet on Western ave., 200 feet deep, street work done, cement sidewalks, only $2000; ½ cash, regular 6 per cent. commission to agents. Apply 147 S. BROADWAY. Phone 6074. Hurry up. 23

FOR SALE—
Business Property.

FOR SALE—BY OWNER, FINE 50 FOOT lot on West 11th st., sightly location; beautiful surroundings; no restrictions; price only $2500. Adjoining lots held at $3500; must sell. It's a bargain. A. T. JERGINS, room 600 Herman W. Hellman Bldg. 22

FOR EXCHANGE—1, 2 OR 3 5-ROOM MODern cottages in southwest, or sell on easy terms; lots preferred; what have you? REAL & HOWE, 605 Citizens' National Bank Bldg. Home 5253. 22

FOR SALE—
Business Property.

FOR SALE—

INVEST IN THESE
MONEY-MAKING PROPOSITIONS.

The time is past when shrewd investors doubt the advisability of purchasing gilt-edge Los Angeles business property. The only problem today is to buy right and to buy where the enhancement of values will be most rapid. We submit to you this selected list of our business property offerings, confident that they must appeal to your judgment as offering the best opportunities for quick returns, to be had on the market.

40x120 ft.—Cor. nr. M and Figueroa...$9000
105x135 ft.—Fine cor. nr. 9th & Union..$9500
70x110 ft.—Cor. nr. 18th and Georgia...$9000
60x117 ft.—Cor. near 7th and Union....$9000
94x150 ft.—Near 7th and Figueroa; fine site for hotel or apartments...$2625 foot
60x160 ft.—Fremont st. near Third; fine apartment site $8300
50x160 ft.—4th st. near Grand, imp. $30,000
55x120 ft.—Excellent corner, near Third-st. tunnel $27,000
137x115 ft.—Fine hotel site, corner, near Seventh and Figueroa, improved $35,000
300x150 ft.—Gilt-edge income property, close in $150,000
50x100 ft.—Nr. Figueroa and 8th sts. $10,000
50x120 ft.—Nr. Figueroa and 8th sts. $15,000
40x100 ft.—Nr. Figueroa and 8th sts...$6750
40x120 ft.—One block from Figueroa and Fourth sts. Fine location for apartments $8500
150 feet frontage between Seventh and Pico and one-half block from Virginia. A bargain. Property ready for improvements $25,000
75x180 ft.—Income property on Westlake ave. Income $2400 per year. This is the best income property in Los Angeles. Under lease. Steady income. Property must be seen to be appreciated. One-half cash $20,000

Choice corner on Hill st., just south of Pico. The best value on this rapidly growing street. Compare it with other prices in the neighborhood and be convinced ..... $325 foot

Hill-st. corner, just south of Pico. This price is far below the market value. You only have to investigate this property to prove this fact to your own satisfaction ..... $300 foot

Excellent lot, only one block from Figueroa st.; improved with good 5-room house $7500

50x135 ft.—Location, W. 9th st., 250 feet from Figueroa $10,000

ALTHOUSE BROS.
Members L. A. Realty Board,
224 Laughlin Bldg.
Main 263. Home Ex. 263.
24

FOR SALE—
A CHANCE FOR YOU.

I am forming a SYNDICATE to purchase the CHEAPEST property to be had on Hill st. today.

HILL ST. SYNDICATES have always made large profits for investors.

Let me give you full particulars.

THIS IS AN OPPORTUNITY not to be overlooked. But you must ACT AT ONCE.
A. E. HALSEY,
22 712 H. W. HELLMAN BLDG.

FOR SALE—
CLOSE-IN HOTEL SITE.
$220—PER FRONT FOOT—$220
JUST OFF SEVENTH AND FIGUEROA.
THREE FRONTAGES.
126 feet on Orange.
125 feet on Ingraham.
104 feet on Kip.

We can deliver the finest hotel or apartment-house site in Los Angeles at a price $100 less than inside frontage on Orange. This is the opportunity of a lifetime. At the expiration of our option this property will cost you $40,000. We can deliver for $30,000, about one-half cash.
"IT PAYS TO SEE US."
EDWARDS & WINTERS COMPANY,
229 South Hill st. Main 9307. Home Ex. 767. 22

FOR SALE—
AN OPTION.
ELEGANT BUSINESS CORNER CHEAP.
CORNER OF WASHINGTON AND MANHATTAN. UNRESTRICTED.
WE HOLD OPTION ON THIS NORTHWEST CORNER, RIGHT UP ON THE HIGH GROUND WITH WEST ADAMS HEIGHTS, KINNEY HEIGHTS, and other thickly built-up and highly-restricted properties surrounding. SIZE OF CORNER 18 179 FEET ON WASHINGTON BY 15 DEEP. PRICE ONLY $30,000, or about $56 per front foot, no more than the price of residence property adjoining on side streets. WE WILL SYNDICATE THIS, TAKING A SHARE OURSELVES IF DESIRED.
E. A. FORRESTER & SONS, INC.,
22 342-3 DOUGLAS BLDG.

FOR SALE—
INVESTMENT.
16TH ST. CORNER, 122x128.
PAYING 6 PER CENT.; A CONSERVATIVE ESTIMATE ON IMPROVEMENTS MAKES GROUND FIGURE $75 PER FOOT, OR JUST ABOUT WHAT WE ASK. THIS IS A SNAP AND WILL REQUIRE QUICK ACTION TO SECURE IT.
INGRAM & BRIGGS,
905 AND 907 UNION TRUST BLDG.
S.E. CORNER 4TH AND SPRING STS.
BOTH PHONES 20. 22

FOR SALE—
BEST BUY ON FLOWER STREET, NORTH OF WASHINGTON.
SIZE, 50x180 FEET.
IMPROVED WITH EIGHT-ROOM HOUSE. RENT $40 PER MONTH.
PRICE $6000.
ONLY 1-3 CASH; BALANCE 6 PER CENT.
C. J. HEYLER CO.,
230-11-12 BRYSON BLK.

FOR SALE—
FIGUEROA ST. LOT.
67.5x135 TO 13-FT. ALLEY.
This is the greatest value ever offered for the money. Highest class of improvements.
PRICE $2000.
$200 DOWN, $20 PER MONTH.
HARRY R. POWEL,
'Phone 62622. 1023 Grattan st.

FOR SALE—
GRAND AVENUE, LARGE BUSINESS CORNER, GOOD INCOME; BEST BUY TODAY ON (THE COMING BROADWAY.) THE AVENUE. SEE OWNER, 240 DOUGLAS BLDG. 22

FOR SALE—
$12,500—Corner 81x153, 9-room house, north of 15th street, two blocks from Main street; good income.
BLAKE REALTY CO., 214 Frost Bldg.,
22 Second and Broadway.

FOR SALE—A BUSINESS LOT, 50-FOOT frontage, and a 7-room brick house on Commercial st., can be bought for less than $700 a foot; come and see GREENAWALT & SCHRIVER, room 633, Pacific Electric Bldg. 22

FOR SALE—CENTRAL AVENUE.
Fine lot improved with stores and cottage, leased for $60 per month, paying over 11 per cent. Price only $4500. Investigate.
22 BUNDY & SCHNEIDER, 417 Byrne Bldg.

FOR SALE—WE HAVE A FINE CORNER on Hill st., improved with flats and two seven-room houses; lot 60x132; investigate this. EXCHANGE REA

Classified Liners.

FOR SALE— Poultry Ranches.

FOR SALE—

¼ ACRE AND ACRE CHICKEN RANCHES.

AT LAWNDALE. (on Redondo electric.)

The place to make chickens pay.

EASY TERMS.

E. L. HOPPER & SON, 404 Laughlin Bldg. 24

FOR SALE — CHICKEN RANCH, 1000 White Rock and White Leghorn prize winners, 150 fancy Homer pigeons, horse, buggy, wagon, 2 new incubators, 6 thoroughbred hogs, 6 tons barley hay, 1 ton chicken feed, farming implements and lease on 7 acres, 6-room modern house, furnished including piano, 14 chicken houses with corrals, hot water, brooder for 2000 chicks, pen for 1000 pigeons, barn, ¼ acre alfalfa, garden, lawn and flowers, plenty of water on 2 electric car lines; only 40 minutes from city, cheap to right party. Phone Red 3501, or call 414 S. MAIN, Dr. Stahl. 24

FOR SALE— ONE ACRE CHICKEN AND FRUIT RANCH. Near 3 car lines, city limits; ideal home; 4-room cottage, windmill, tank, all kinds fruit trees, barn, corrals; positively one of the finest city limits homes in Southern California for $2000, easy terms. BROWN & REYNOLDS LAND CO., 134½ S. Spring. Home 7349, Broadway 1288. 22

FOR SALE—ON A CAR LINE, A CHOICE piece of A-1 land, 68x225, with new 4-room modern bungalow, large brooder-house, brooder, capacity for 1000 chickens; 12 runs, 4 colony houses, shed 8x12, 2 shares water stock, furniture, implements, 230 thoroughbred chickens, nice lawn, flowers, etc.; must sell, as owner is going away, and offers a bargain, $2500, cash, and monthly. 6043 agent, M. W. ATWOOD, 612 Grant Bldg. 22

FOR SALE—ACREAGE; HAVE SEVERAL pieces of five acres each, located just south of city, at $1000 to $1200 per acre. C. W. MEDLER, 22 217 Fay Bldg.

FOR SALE—$1200, 4 ACRES NEAR PASADENA, in fruits and other crops; cottage, chicken yards, etc., abundant water, sightly location. L. M. PRATT, 608 Laughlin Bldg. 22

FOR SALE—POULTRY RANCHES OF ALL sizes, prices and locations; I make a specialty of healthy locations. M. W. ATWOOD, 612 Grant Bldg.

FOR SALE— Suburban Property.

FOR SALE—

"SUNNY SLOPE" is located in the very heart of the beautiful San Gabriel Valley, on Monrovia electric car line, three miles from Pasadena, ten miles from Los Angeles. One of the most delightful spots in Southern California.

"SUNNY SLOPE" is right in line of progress and development. Pasadena growing that way, so values are bound to double before long.

"SUNNY SLOPE" is accessible, productive, good roads, schools, free rural delivery, tradespeople call, and in fact all the conveniences of a city location.

"SUNNY SLOPE" soil is perfect for oranges, apricots, walnuts, vegetables and small fruits.

"SUNNY SLOPE" has water in abundance, in fact, more than you need, at a minimum cost.

"SUNNY SLOPE" will yield for you handsome returns from the start, and how much better this class of investment than a vacant, unproductive town lot.

"SUNNY SLOPE" prices are from $200 to $450 an acre with water.

Come and see us right away. Go out today.

WRIGHT & CALLENDER CO., 319 S. Hill st. 22

FOR SALE—ONE OF THE MOST BEAUTIFUL COUNTRY HOMES OF PASADENA AT A GREAT BARGAIN.

Owing to early departure abroad I offer at a sacrifice my suburban home, completely and elegantly furnished, including 2 musical instruments, billiard table, new auto touring car, etc. The property is located among the oaks near the famous Huntington Oak Knoll tract, and comprises 7 acres of land under the highest state of cultivation, improved with an orange grove, paying good interest on cost price of property, and a variety of fruits for family use; magnificent oak trees, 40 varieties of roses; mission house of ten rooms with all modern and city conveniences, including gas, electric lights, etc.; house is elegantly furnished. This is one of the most attractive, both naturally and artistically, of Pasadena's beautiful country homes, and will be sold complete with furnishings for less than the value of the raw land, and on easy terms of payment if desired. If you are looking for a bargain in choice real estate or for a beautiful home, do not overlook this offer.

For price and particulars call or address the owner at ROOM 638 Pacific Electric Bldg., mornings. 24

FOR SALE— AT ARCADIA. 4677 ACRES. $225. ATTRACTIVE TERMS. We offer for sale on most reasonable terms a 477-acre tract selected from the famous Santa Anita Ranch; land lies perfectly level, with deep rich red loam soil, underlaid with never failing water, bearing strata at 90-foot level.

It adjoins Arcadia on the south, extending east within the limits of beautiful Monrovia and within 700 feet of the Atchison, Topeka and Santa Fe Railroad depot.

This property, lying convenient to transportation, the Pacific Electric and Santa Fe roads, good towns, at a price much below anything to be had in the section and on most attractive terms is an exceptionally good buy.

If interested call us up.

FORBES REALTY CO., Sole Agents, 328 Byrne Bldg.

Phones Main 8641, Home 1168.

FOR SALE— ANNANDALE HEIGHTS. Large lots in the beautiful foothill district between Garvanza and Eagle Rock, on Eagle Rock ave., street grading will begin this week, when they are down to grade the water pipes will be laid, and then the streets will be oiled; lots are 52 feet wide, and many are over 200 feet in length.

Prices now are from $300 up, payable one-tenth down and $5 per month. This is an ideal location at an elevation of 900 feet, one mile from the Los Angeles city limits and two miles from Pasadena.

Office open Sundays.

CRITES, MYERS & KULLI, Garvanza P.O. Bldg., 567 N. Ave. 56. Take main line Pasadena car, 5c fare.

FOR SALE— BUY IN COMPTON, "WHERE LOS ANGELES AND LONG BEACH MEET." Only 23 minutes on Long Beach line. Lots right in town, 50x150, cement walks, city water, $1.25 per month; 2 blocks from car line; price $350, $10 cash, $5 per month, no interest, no taxes.

THEO. G. FITCH, 325 W. Fourth, or A. W. ANDREWS, Compton. 22

FOR SALE— 10 ACRES ALFALFA, $350. 10 ACRES WITH WATER, NEAR MONETA, NOW IN ALFALFA; EXCELLENT SOIL; EASY TERMS. EMIL FIRTH, HOME 8195. MAIN 2562. 411-417 LAUGHLIN BLDG., 315 S. BROADWAY. "You're safe at Firth's." 24

FOR SALE— 10 ACRES ALFALFA, $350. 10 ACRES, WITH WATER, NEAR MONETA, NOW IN ALFALFA; EXCELLENT SOIL; EASY TERMS. EMIL FIRTH, HOME 8195. MAIN 2562. 411-417 LAUGHLIN BLDG., 315 S. BROADWAY. "You're safe at Firth's." 24

FOR SALE—TWO-ACRE TRACT IN HIGHland Park; nice 4-room house, good barn, and all in fine fruit, plenty of water, $5000. If you are looking for a suburban home, with flowers and fruit in profusion, pure, exhilarating atmosphere and fine mountain water, do not fail to see this place before buying. W. J. POWER & CO., 142 S. Broadway. 22

FOR SALE— 44 acres for choice subdivision at a price that will make you money; southwest. Adjoining first-class improvements. Close to car line; 5c fare; buy before option expires, when price will go up.

E. G. ROBINSON, 503 Bryson Bldg. 22

FOR SALE—ACREAGE FOR SUBDIVISION. Are you looking for a deeded snap in a small tract to subdivide? We have 10 acres on Moneta ave. car line, all in alfalfa, and the price only $1000 cash. SHELLENBERGER, OLNEY & CO., 302½ S. Broadway. Phone 1429.

FOR SALE—MANUFACTURING DISTRICT, northwest of Long Beach, 20 acres, ¼ price, balance 1 and 2 years; 32 acres, 1-3 price, balance 1, 2 and 3 years; 75 acres, 1-3 price, balance 1 and 2 years. Can deliver any or all of these at a reasonable price if taken soon. Address 229 W. 46TH, Los Angeles. Home 29095. 22

FOR SALE— Suburban Property.

FOR SALE—ACREAGE, 120 ACRES ON EXtension Arlington ave., on car line, $1500 per acre.

40 acres, Glendale, $200 per acre; 67 acres near Edendale, north part city, $1000 per acre; all good for subdivision.

I. H. PRESTON, Sole Agent, 608 Laughlin Bldg.

FOR SALE—ACREAGE IN PIECES OF 1½ and two acres each, just south of city and close to car lines; will double in value in very short time; part cash and good terms on balance; price only good for a few days.

C. W. MEDLER, 22 217 Fay Bldg.

FOR SALE—AT BELL STATION, 2½ ACRES in fruit and berries, 4-room California house, sheds, etc., fine well, crop worth $500 goes with place, an ideal little farm and a bargain at price asked; price $2250. MAIN 6057. 22

FOR SALE—A SPLENDID BUY IN A small piece of acreage on South Figueroa st.; can be sold in lots and double investment. Half cash, terms for balance.

C. W. MEDLER, 22 217 Fay Bldg.

FOR SALE—SEE THIS BARGAIN; FINE 4-room bungalow at Willowbrook, Long Beach line; fine plumbing with laundry tub, hot and cold water; Plastered and tinted walls; large lot, 1-4 or 1-2 acres; good soil. Fine place for chicken ranch; must sell at once. ROOM 213 702 S. SPRING. Home 5415. 22

FOR SALE—

TALK WITH HODSON, 402-404 Byrne Bldg., Los Angeles, About YOUR realty wants. 1

FOR SALE—DOLGEVILLE, CAL., 3 STORE-rooms, water, sink in every room, price $2500, equity $1400, terms good, income; lot 50x150, gas, electricity. OWNER, 5034 W. 8th st. 24

FOR SALE—ACREAGE ON S. MAIN, FIGueroa, also Manchester, from 5 to 25 acres each.

C. W. MEDLER, 22 217 Fay Bldg.

FOR SALE—OR TO LET; 5-ROOM BUNGAlow, new, $12 a month, ¼ acre good ground, plenty artesian water; excellent for chicken ranch. Apply J. B. BINGHAM, 140 S. Broadway. Home 21L. 22

FOR SALE—10 OR 15 ACRES ON S. PARK ave. near city limits, fine soil, reasonable, from owner. Address Y, box 52, TIMES OFFICE. 24

HOLLYWOOD.

FOR SALE— IN —HOLLYWOOD—HOLLYWOOD— —HOLLYWOOD—HOLLYWOOD— —THE— QUEEN CITY OF THE CAHUENGA VALLEY.

CHOICE LOTS, RANGING IN SIZE 50x175 FT. TO 170x200 FT.

"DIRT CHEAP" —IN— —THE— FERRY TRACT.

An ideal place for a home. Among the orange, lemon and olive trees.

PRICES AND TERMS TO SUIT.

Come in and we will take you out in our automobile, only a few minutes' run, or take Hollywood car and get off at Serrano ave. and see owner on tract.

MINES & FARISH, Agents, 315 S. Hill st., Los Angeles.

FOR SALE—FINEST BUILDING SITE IN Hollywood, 200 ft. frontage, unequaled view, city, mountains and sea, on choice corner, $2800 for immediate sale; half cash. Address Owner X, box 146, TIMES OFFICE. 22

FOR SALE— $1250—75x200, choice east front on Manhattan ave. in the foothill section, Brotherton place; offer wanted; bargain for half cash. W. N. HOLWAY, 211 Grant Bldg. 22

FOR SALE—IN HUNTINGTON PARK DISTRICT, 12½ acres; to realize cash, $700 per acre; worth $1000; fine location for subdivision or industrial site. Address Z, box 200, TIMES OFFICE.

FOR SALE—CHOICE HOLLYWOOD LOT, $350, $50 CASH, $10 MONTHLY. HARRY T. SMITH, CORNER WESTERN AVE. AND COLEGROVE CAR LINE. HOME 59225, HOLLYWOOD 1321.

ALHAMBRA.

FOR SALE—NEW, MODERN, 5-ROOM COTTAGE ON N. FIRST ST., ALL MODERN CONVENIENCES; SHADE, FIXTURES AND LAWN.

GEORGE W. STIMSON, 205 TRUST BLDG.

TO LET—MODERN FLATS, FIRST ST., CORNER MAIN. ALSO TWO FINE OFFICES. GEORGE W. STIMSON, 205 TRUST BLDG.

EAGLE ROCK.

FOR SALE—I HAVE SOME VERY ATTRACtive places of from one to thirty acres in the choicest residence section of Eagle Rock on car line; I make a specialty of large villa lots, also fine park lots in Gates Tract; for delightfulness of climate and beauty of location these places are unsurpassed. Call at my office, 317 Merchants' Trust Bldg., and be shown Eagle Rock property. J. A. GATES, Telephones—Main 246. Home 3423—Office. Alta 5168. Home Glendale 545—Residence.

TROPICO.

FOR SALE—TROPICO, 2 BLOCKS FROM electric line, new 6-room modern house, over ½ acre, with barn, chicken houses, all fenced and all kinds of bearing fruit trees, or exchange home Pasadena. Address owner, J. LEWENSTEIN; no agents, postoffice. 24

FOR SALE— Lemon and Orange Groves.

FOR SALE—

Orange ranches, 5 to 10 acres. Ranches and acreage for SUBDIVISIONS.

We have the largest list in the county. HAGERTY & BANCROFT, 409 Citizens' Natl. Bank Building. Phone 5902. 22

FOR SALE—10 ACRES VALENCIAS, ONLY $7000; terms; location, soil, fine; near electric car line. 10 acres, part Valencias and navels, crop $2000, price $6000. 10 acres, all navels, crop sold $3000, young grove, price $12,000. 5 acres Valencias, crop sold for $2000, price $7500. For Valencia groves see H. H. SMITH, 721 S. Broadway. Tel. 1873.

FOR SALE—$12,000; 20-ACRE GROVE, NEAR Upland, mostly navels; abundant cheap water; 7 acres, etc.; $2000 income this year, although only half in full bearing; a big bargain. L. M. PRATT, 608 Laughlin Bldg. "Headquarters for Orange Groves." 22

FOR SALE— Beach Property.

FOR SALE—

TALK WITH HODSON, 402-404 Byrne Bldg., Los Angeles, About YOUR realty wants. 1

In the Naples-Alamitos section there are many owners of subdivisions, and among the prominent ones are clients of mine who are willing for me to sell lots at prices below others in and around there. I am doing this, and can positively prove that these lots come from first hands to you direct at lower prices than lots just as good. I want you to give me this opportunity others have given me to show the values now and the splendid future outlook for a certainty in your making big profits by reason of the great increase in values of this property. These lots are high, with a splendid direct view of the ocean and Naples proper. This high land is all laid out with best of improvements. I know any of these lots to be good for a quick investment. Don't take my word for it, but make me prove it quick. 25

FOR SALE— FREE TICKETS TO BELVIDERE (near Redondo.)

Belvidere is a junction of the Gardena, Moneta, Inglewood electric lines. Brick station, lights, telephone, water and beautiful walnut trees worth at least $20 each. Large lots, $150. Only $10 down, $10 per month. Business lots, ½ cash. Beautiful Belvidere is the peer of them all. Only a few minutes from there to Moonstone beach at Redondo.

RYDER-MACKIE REALTY CO., 224 MERCANTILE PLACE.

FOR SALE—VENICE AND OCEAN PARK. Bargains in Short Line Beach and strand between Trolley and Speedway, about $200 cheaper than lots offered by others in the hollow. WALTER REALTY CO., Venice, Center and Speedway. Home 6119, L. A. Home 1005. Sunset Main 1005.

FOR SALE—OR EXCHANGE; A SNAP IN a beach cottage on the ocean front, desirable location and brand new, at Sunset Beach; will sell for $2000 or trade for city property. Address owner, T. G. SMITH, Ocean Park, Cal.

FOR SALE—BUSINESS LOT ON PIER AVE., Oceano Beach, $600. Also ocean front corner, between pavilion and bath-house, $625. Address P, box 1, TIMES OFFICE. 24

FOR SALE— Beach Property.

FOR SALE—

Bay City, California's most beautiful beach, adjoining Naples; located on a 25-foot bluff, most superb view imaginable, lots from $300 to $1200; more fascinating terms. Compare our prices with others and you will not fail to purchase.

COGHRAN & RIDENBAUGH, 213 Huntington Depot Bldg. Phone Home 4292. 24

FOR SALE—

TALK WITH HODSON, 402-404 Byrne Bldg., Los Angeles, About YOUR realty wants. 1

FOR SALE—3 HOUSES AND TWO VACANT lots at Sunset Beach; snap for somebody. Call or write FRANK H. DYER, Sunset Beach. 24

NAPLES.

FOR SALE—SNAP—SNAP—SNAP.

2 choice lots in Naples forming the corner of Rivo Alto Canal and Neopolitan Way for a few days; I will sell these lots at $1500 under the company's prices; why buy in annex when you can buy in Naples proper for less money; act quickly.

W. A. ROBERTS, Sunset Main 6811. 614 O. T. Johnson Bldg.

FOR SALE—$1000, I HAVE ONE OF THE best lots in original Naples that I will sell for this price if taken at once, you will find this $400 less than anything the company has. See owner, F. W. SCHREIDER, 643 Maple ave. Sunset Main 1177, Home 1177. 24

FOR SALE—LOT 12, BLOCK 20, ORIGINAL Naples, $1050; this is $400 under value. Apply OWNER, Tel. Flora 1111. 22

SAN PEDRO.

FOR SALE— Big bargain in San Pedro close-in property, owner leaves for the East and must have money; we are going to sell this before the 24th. OLD SETTLERS' INV. CO., 220 Citizens' National Bank Bldg. 22

SANTA MONICA.

FOR SALE — 17 ROOM RESIDENCE, FACing ocean; lot 128 1-3 feet by 180 deep; corner Ocean avenue and Nevada; best locality; house modern; gas, electricity; furnace, hot and cold water; beautiful grounds; price reasonable. Address OWNER, 409 Conservative Life Bldg., Los Angeles, Main 5016.

OCEAN PARK.

FOR SALE—FURNISHED COTTAGE NEAR the Ocean Front, at a bargain; or will exchange for Los Angeles property. CHAS. J. HILDESHEIM & CO., 142 Pier ave., Ocean Park, Cal.

FOR SALE—$1250; PARK AVE., 30x120 TO alley, second lot from Speedway; might shade if taken this week. OWNER, 417 Henne Bldg., 122 W. Third st. 25

REDONDO.

FOR SALE— Several houses on Pacific and Catalina aves., overlooking ocean; also several desirable lots south of hotel.

Headquarters for Redondo real estate. MOREY, YOUNG & ADAMS, 337 S. Hill st.

FOR SALE— Several houses on Pacific and Catalina aves., overlooking ocean; also several desirable lots south of hotel.

Headquarters for Redondo real estate. YOUNG & ADAMS, 337 S. Hill st.

WILMINGTON.

FOR SALE—WILMINGTON. Wise people invest in lots at the inner harbor town. See DORION & SCHNEIDER, 330½ S. Broadway, branch Wilmington.

VENICE OF AMERICA.

FOR SALE—CHEAP, FINE LOT, VENICE; street work done and street oiled. 2700 BRIGHTON AVE. 22

LONG BEACH.

FOR SALE—

BEFORE INVESTING IN BEACH PROPERTY, INVESTIGATE THESE BARGAINS.

Ocean Front lot, Seaside Park, near Bixby Hotel and great Turner Harbor improvements, last lot and can be bought for $1800, easy terms.

Only lot left on Turner Harbor water frontage, $1800, easy terms.

Last inside lot, Seaside Park, Long Beach, for $850, easy terms. Listed price $1000.

Ask about the Signal Hill Home tract, nice lots, splendid location, car line, improvements, etc.; lowest priced lots on Signal Hill; price $300 and up on easy terms.

Don't miss seeing the Inner Harbor tract; business property adjoining the great inner harbor improvements. Two great railroads have bought property and will build their shops and make this their terminus. Large company building manufacturing town here. Price $300 and up, easy terms; a quick turn for your money and 100 per cent. profit. Literature and full information on request. Right now is the time to invest in this property, before others make all the profits. For a quick sale list your property with us.

BUTTERS & PAUL INVESTMENT CO., 317 O. T. JOHNSON BLDG., 4TH AND BROADWAY, LOS ANGELES. Office open Sunday mornings. Phone Main 3016.

Long Beach office, 215 E. OCEAN AVE. 24

FOR SALE—IF YOU WANT LONG BEACH property call and see CHAPPELL, manager of our Long Beach branch office, 649 Pacific Electric Bldg. Phones Main 4754, Home 7720. 27

FOR SALE—THE ONLY 2 OCEAN FRONT Long Beach lots at $1800, near big hotel; side lot, $850; money makers. OWNER, 17 Locust, Long Beach. 22

FOR EXCHANGE— Real Estate.

FOR EXCHANGE — WE STICK TO THIS one line, exchanging properties. "Square Dealing" our motto. EUGENE C. WEBSTER, suite No. 731 H. W. Hellman Bldg. Members Los Angeles Realty Board. Bank references.

FOR EXCHANGE— I make a specialty of exchanging real estate, particularly California for eastern. Member L. A. C. W. CONWAY, Realty Board. 204-5 Bradbury Bldg.

FOR EXCHANGE—GOOD INCOME PROPerty at Dolgeville, Cal., Huntington town, 3 store rooms, equity, for equity in modern cottage. OWNER, 2324½ W. 8th st. 24

FOR EXCHANGE—A BEAUTIFUL CORNER 5 acres large, in Bernardino, worth $1200, and $700 cash, for lot in Long Beach or city. E. J. MERCEREAU, with V. E. Stockwell, 904 Grant Bldg. 2314, M. 1503. 22

FOR EXCHANGE—26 ACRES, "ALPAUGH Tract," north of Bakersfield, Tulare county; price $600; will exchange for city lot. GARDNER & BUTTERFIELD, 117 S. Broadway. 23

FOR EXCHANGE — CALIFORNIA FOR eastern; city or country; square deal for all; large list. M'PHERSON REALTY CO., 204-5½ Bradbury Bldg. Home Phone 7474.

FOR EXCHANGE—COTTAGE, SOUTHEAST city, $1400; will take $900 lot, balance cash or terms; will rent for $15 per month. Address Z, TIMES OFFICE. 22

FOR EXCHANGE—A $900 BUILDING SITE in Smiley Heights, Redlands, for a house and lot or good grocery business in Los Angeles. Address BOX 7, Redlands, Cal. 27

FOR EXCHANGE—NEW 5-ROOM MODERN Highland Park cottage for city lots; will sell for $2000 and take good lot as first payment. Phone EAST 1158. 24

FOR EXCHANGE—EQUITY OF $4500 IN 4 new cottages, East Los Angeles; lots 40x140; want vacant lots. HOLCOMBE REALTY CO., 423 Heilman Bldg. 22

FOR EXCHANGE—EIGHT LOTS IN REDlands, Cal., worth three thousand dollars, for lots in Los Angeles, southwest. Address 2506 HALLDALE AVE. 24

FOR EXCHANGE—$3000, LARGE 6-ROOM house, new, bath, gas, electricity, large lot, nicely furnished; fine car service. 1464 E. 46TH. Phone 37321. 25

FOR EXCHANGE—2 LOTS AT OAK PARK, Chicago, value $1500, for Los Angeles or vicinity; make offer. Address OWNER, Z, box 197, TIMES OFFICE. 22

FOR EXCHANGE—2 BUILDING LOTS, HOLlywood, clear of incumbrance; want city residence, will assume. Address Y, box 24, TIMES OFFICE. 22

FOR EXCHANGE—OR SALE, ONE STRIP of body brussels stair carpet, practically new. What have you? Address Z, box 201, TIMES OFFICE. 24

FOR EXCHANGE—I HATCH ANY TRADE, large or small, in farm or city property, in any State. A. KING, room 1, Lyon Bldg., Riverside, Cal.

FOR EXCHANGE — WHAT HAVE YOU? Write full description; owners' opportunity. HOLCOMBE REALTY CO., 423 Heilman Bldg.

FOR EXCHANGE — FOR IMPERIAL LAND. Want 160 acres improved; have choice city clear and cash. Address X, box 477, TIMES OFFICE. 24

FOR EXCHANGE—HEN WHITE WILL EXchange your property, 204 BRYSON BLDG. Second and Spring. Member L.A.R.B.

FOR EXCHANGE—$1000 EQUITY IN OCEAN Park business lot for lot in city; same value. Address X, box 175, TIMES OFFICE. 24

FOR EXCHANGE—16-ACRE ORANGE ORchard clear, for good rooming-house. M. V. DUTCHER, 205 Mercantile Place. 22

FOR EXCHANGE—$8000, CLEAR LOTS AND $7000 cash for income property. HOLCOMBE REALTY CO., 423 Heilman Bldg. 22

FOR EXCHANGE—O. H. ANDERSON, 211 W. 1st, sell or trade yours. 1394, Main 4207.

FOR EXCHANGE— Real Estate.

FOR EXCHANGE— WILL EXCHANGE MY 7-ROOM HOUSE, THREE AND ONE QUARTER (3 1-4) ACRES OF FINE LAND, 2 LARGE BARNS, AN IDEAL CHICKEN RANCH, AT WEST ANAHEIM, PRICE $6000; MORTGAGE $900, CAN RUN FOREVER AT 6 PER CENT. I WANT A 6-ROOM HOUSE, NOT TO EXCEED MY EQUITY, OR A GOOD LOT, AND BALANCE CASH. COMMUTING DISTANCE FROM CITY DAILY.

SOLE AGENTS. FERNANDEZ & PRATHER, 421-422-423 CITIZENS' NAT. BANK BLDG., CORNER THIRD AND MAIN STS. 22

FOR EXCHANGE—OR SALE; $2000 IN gold and an old established business that always made good money, worth $2500, a fine horse and buggy, worth $400, $250 worth of furniture in the warehouse, a paid up lease that nets me $60 per month for 3 years, worth $1800; I want a good ranch or income city property, will assume $2000. Address 205 MASON OPERAHOUSE, or phone 1849. 22

FOR EXCHANGE—I HAVE AN ELEGANT home recently completed in Pasadena, which I wish to exchange for Los Angeles business property, income or unimproved. The house has ten rooms, two baths, and large hall; lot contains about ½ acre, highly improved; an ideal home for a man of means. I guarantee the house to stand the closest investigation. Address your exchange to Z, box 195, TIMES OFFICE. This will go quickly, as it is a very elegant place and offered on a very reasonable basis. 22

FOR EXCHANGE — OR SALE — HAVE 315 acres good land, Riverside county; about 200 acres tillable; suitable for olive growing; 130 acres now with fine barley crop; ranch house and barn; 2 fine springs; fine county road running through same; 2½ miles from railroad, price $7,500; a class of incumbrance will sell or exchange for city property. Address W. S. COLLINS, 701 O. T. Johnson Bldg., city.

FOR EXCHANGE—3 LOTS ON OCEAN front, Oceanside, Cal., $2700, subject to $500, will be worth much more soon; also 2 good business man's notes, $200 each; also 600 shares Zubiate Mining Co. stock at 50c, will trade all or any part for ranch or city equities and put in some cash. OWNER, P.O. box 221, Station C. 24

FOR EXCHANGE—40-ACRE FINE WALNUT orange and alfalfa land, near Santa Ana, Cal., for sale at a bargain; fairly well improved, will make easy terms; will take $2500 residence in exchange; this is a snap at $1000. See FULLER, LEWIS & FULLER, E. 4th st., Santa Ana, Cal. 24

FOR EXCHANGE— 9-room house on E. Adams st., lot 45x150, rented to good tenant; will exchange for lot on Angeleno Heights. If you can't come, write.

WHITE & M'CUNE, 302 Fay Bldg. Home 2820. 23

FOR EXCHANGE— Good 25-acre walnut ranch, 5-room house, horses and farming implements, for modern city home or city lots, $11,000. If you can't come, write.

WHITE & M'CUNE, 302 Fay Bldg. Home 2820. 23

FOR EXCHANGE— Good 10-room house in southwest, worth $3000, for grocery store of equal value. If you can't come, write.

WHITE & M'CUNE, 302 Fay Bldg. Home 2820. 23

FOR EXCHANGE— An elegant proposition, fully improved ranch, artesian water, buildings, stock, on electric car line, for Los Angeles residence property. Must go. Here is your opportunity. E. C. THE MAIN REALTY CO., 140 S. Main, Sixth and Main. 410 Severance Bldg. 23

FOR EXCHANGE— $7000—Fine residence 9 rooms, beautifully located in Berkeley, want residence or lots, splendid opportunity to secure choice home, few minutes' walk from University of California. HOLCOMBE REALTY CO., 423 Heilman Bldg. 22

FOR EXCHANGE—A BEAUTIFUL SAN Diego home, with 6 acres, all kinds of fruit, both citrus and deciduous; 5 miles from S. D. P.O.; car line, electric lights, telephone, etc.; $6500, clear; will assume. ANNA L. BRIGGS, 409-10 Fay Bldg. Main 90, 4603, 5746. 26

FOR EXCHANGE—$1900 EQUITY IN VERY desirable up-to-date home, 1621 W. 21st st.; balance of $2900 on easy terms. THIS IS A SNAP. LET US SHOW IT TO YOU. BARGAIN REALTY CO., 300 Trust Bldg., N.E. cor. Second and Spring. Home 72201.

FOR EXCHANGE—ALBUQUERQUE, N. M., residence lots, value $2000, for Los Angeles city or beach property; will consider suburban acreage and assume.

C. W. MEDLER, 22 217 Fay Bldg.

FOR EXCHANGE — I HAVE FOR EXchange for a good Highland Park home a very desirable 5-room modern corner property, close in on Boyle Heights, something exceptionally nice and free of incumbrance. M. W. ATWOOD, 612 Grant Bldg. 22

FOR EXCHANGE — $10,500, 21-ACRE WALnut ranch at Carpinteria, finest soil, no irrigation required; will pay $1500 this year, will take $2000 cottage as part payment or good vacant lots for balance amount. WHITE & NEWBY, 404 Heilman Bldg. 27

FOR EXCHANGE— A good new 5-room house to exchange for Kansas land.

AMBROSE L. HAMELL CO., 238-7 Douglass Bldg. Home 4691, Main 5567. 22

FOR EXCHANGE—WALNUT AND ALFALFA ranch, modern improvements, abundance of water, electric and steam transportation, an ideal gentleman's home; will consider dividend paying oil stock, up to $25,000. Address Owner, 333 SOUTH HOPE ST. 22

FOR EXCHANGE—FINE 1136-ACRE STOCK ranch east of Sacramento, with buildings, collateral, scales, etc., $14.00, including mineral rights. Want city or Al orange grove. FRANK OUGHTON, 337 Chamber of Commerce. 22

FOR SALE— Miscellaneous.

FOR SALE—SOUTHWICK POWER HAY press; used only 2 months; a bargain; having sold the ranch I used it on have no further use for it. H. BIGGIN, Redlands, Cal. Either phone 54, or Hawley, King & Co., Los Angeles. 22

FOR SALE—CONTENTS OF 5-ROOM COTtage and large bath, instantaneous heater, screen porch, gas and electricity or would rent furnished; price $85, rent of cottage $15, furnished $20. 223 W. 9TH. 23

FOR SALE — ROWBOATS, SPECIALLY light built, easy rowers, copper fastened, best finish throughout, from $40; also 25-foot pleasure launch, oak finish. STURDIS BOAT MFG. CO., Venice. 22

FOR SALE — BEAUTIFUL GAS RANGE with boiler, used six weeks, cost $36, sell for $20; cause of selling moved in new house, no gas on street; stove can be seen at 1614 S. MAIN. 22

FOR SALE—CHEAP E-INCH SHERIDAN power paper cutter and electric motor in perfect order, now in operation. LOS ANGELES RAG AND PAPER CO., 1023 E. 4th st. 22

FOR SALE — ON EASY PAYMENTS, BAR fixtures, new and second-hand billiard and pool tables, billiards and bowling supplies. See us in cheap prices. BRUNSWICK-BLAKE-COLLENDER, 259 S. Los Angeles st., L. A.

FOR SALE—MUST SELL MY $300 STANDard make piano; have paid $150 on same, will accept $75 for my interest rather than sacrifice all; I cannot meet my payments SUNSET phone West 871.

FOR SALE—A FEW SLIGHTLY USED SETS of Modern Eloquence, in 10 volumes; these will be sold at greatly reduced prices. Inquire of H. H. DOWNING, Times Business Office.

FOR SALE— RAILROAD TICKETS. Bought, sold, exchanged. Low rates East. DUFFIN'S OFFICE, No. 209 W. Fourth st.

FOR SALE — GAS RANGES, STEEL ranges, cook stoves, gasoline ranges, slightly used and good as new, save your good money. L. C. SKEELS, 907 S. Main.

FOR SALE—OR TRADE, A GOLD, SILVER and nickel electro plating outfit complete, cost $75; for a good delivery horse. Address Y, box 59, TIMES OFFICE. 23

FOR SALE — CHINATOWN CURIOS FRISco's fire, very finest, 10c up; or would sell wholesale. Call 207 TEMPLE ST., room 4, afternoons. 24

FOR SALE—CHEAP 4 FRESNO SCRAPERS, one heavy ironbound plow, two boom derricks, tents, dumpcarts. C. BERTELSEN, 512 S. Main. 27

FOR SALE—WINDMILL AND SMALL GAS engine, very cheap; must be moved. DEMMITT COMPANY, 129 North Main.

FOR SALE—FIFTY SLIGHTLY DAMAGED bathtubs, cheap; all sizes; if taken today. 216 W. First. NEWELL BROS.

FOR SALE—ONE BILLIARD TABLE AND two pool tables; a bargain. Apply 234 N. UTAH ST.

FOR SALE—AT A BARGAIN, I. C. S. COURSE in metal mining. Address X, box 102, TIMES OFFICE. 22

WANTED — 10-H.P. MARINE ENGINE. LOCKE ENGINEERING CO., 1638 S. Main. 22

FOR SALE—FURNITURE OF SIX-ROOM flat, cheap if taken this week. 417 W. 12TH. 24

FOR SALE—CONTRACTOR'S OUTFIT FOR house painting. 426 W. 42ND ST., South 2204.

FOR SALE—OR RENT; INVALID CHAIRS. EAMES TRICYCLE CO., 527 S. Spring st.

FOR SALE—200 NEW AND SECOND-HAND safes. A. F. ANDERSON & CO., 210 N. Main

FOR SALE — 15 SLIGHTLY USED MAchines, $15 to $45. 1320 CENTRAL AVE.

FOR SALE—A VERY LARGE WHITE BEAR skin rug. Call at 122 S. BROADWAY. 22

FOR SALE—FINE NEW PIANO BOXES, only $1.50 each. 314 S. HILL. 22

FOR SALE—3 ELECTRIC FANS, CHEAP. 136 S. OLIVE. 23

FOR EXCHANGE— Miscellaneous.

FOR EXCHANGE—BEAUTIFUL UPRIGHT PIANO used only a few months; well known standard make, genuine ivory keys, real mahogany case, handsomely carved, 2 pedals, 2 strings to each tone, continuous dust-proof hinges, full-length music rack; piano up to date in every way and as good as new; cost $350 but will sell for only $195 and can arrange for $5 monthly payments. If looking for a genuine piano bargain call at 514 S. HILL.

FOR SALE — PIANO. MOVING INTO A furnished house, finds me with two pianos; my own, and that belonging to the house. I will sell mine at a sacrifice. It is a splendid instrument, standard make, almost new. Address 1162 W. THIRTIETH ST. Home Phone 23157.

FOR SALE—PIANOS, CHEAP; PAYMENTS of $20 down and $2, $4 or $5 for a few months; purchasers an elegant square piano, suitable for practice purposes for students. We have many splendid bargains. See them. GEO. J. BIRKEL CO., 345-347 S. Spring st.

FOR SALE—MILLION FEET SECOND-hand pipe, all sizes; will cut and thread to order; also faucets, valves, garden hose, sinks, horse and a Courtland runabout, harness, etc., trade, etc., cheap for cash, at 729 SAN FERNANDO ST. Builders' Supply Co.

FOR SALE— Furniture.

FOR SALE — ICEBERGS, POLAR BEARS and glacial formations, snowbanks and icicles. How does that sound for a starter. Want to get in a good humor.

HEALD 7118.

30 refrigerators, $5 to $165.
25 gas ranges, $4 to $85.
Set up, connect and guarantee our gas ranges money-savers.
Roll-top desks, $20.
Writing desks, $3 to $45.
Dressers, $6 to $18.
Good iron bed, $1.50.
Spring or mattress, $1.25.
Cook stove, $6.
Steel range, new, $19.50.
Steel range, second-hand, $12.50.
Extension table, oak, $4.75.
No matter what bombast others advertise in poetry or prose, we have the goods at right prices. It's a weird tho' way some installment houses soak you. We sell for cash.
L. C. SKEELS, 907 S. Main. Both phones. 24

FOR SALE—HO FOR THE BIG SALE, BARgain galore; 6-ft. lock, book, elegant pedestal oak extension tables, latest design, only $12.50; others charge $17.50; 3-piece hardwood bedroom sets, $15, some worth as high as $25; $9.50 ice chests, while they last $7.50; $1 chairs, 75c; others 49c; 100 good slightly used carpets and rugs; maps in stoves, carload of roll-top desks at prices that defy competition; largest stock in the city. COLYEAR'S, 322-324 S. Main. 24

FOR SALE—BARGAINS IN FURNITURE. Chairs 45c, stands $1.25, rockers $1.25, lounges $2.50, arm rocker $1.85, extension table $5.50, solid oak dresser $9.50, iron bed $1.95, cotton top mattresses $2.25, reed rocker $2.75, baby walker $3.50, go-cart $3.00, parasol $1 each, pleasure launch, oak finish. STURDIS BOAT MFG. CO., Venice. 22

FOR SALE — FURNITURE OF 8-ROOM house, used only short time; will sacrifice if taken this week. 719 OTTAWA ST., (west 36th and 11th. West of Figueroa. 22

FOR SALE—WARDROBE, COUCHES, $4.50; buy of the manufacturer; couches made to order; fine upholstery a specialty. PHILLIPS, 708 W. Sixth. 22

FOR SALE—ANTIQUE MAHOGANY FURNIture; largest collection in the country; selling out at 206 E. COLORADO ST., Pasadena. Lee L. Powers, owner

Classified Liners.

BUSINESS CHANCES—
Miscellaneous.

FOR SALE — GROCERY STOCK AND WHOLESALE AND RETAIL BAKERY BUSINESS, ESTABLISHED 19 YEARS.

Large store room 25x55, large living-rooms, fine cement basement, large barn and stone house, good horse and wagon, 2 first-class ovens, everything up-to-date, will sell grocery stock and bakery outfit for $1200, or will sell the property consisting of land 160x 330, fine buildings and all stock in trade for $11,000, half cash, balance to suit, or will lease all for $75 a month, owner wishes to retire from active business.

SOLE AGENTS,
Investment Department 2,
JONES & RYDER LAND CO.,
238 W. Third st.

FOR SALE—RESTAURANT.

This restaurant is located in a hotel that is filled the year around WITH MEN; tables for 70, lunch counter for 20; 4 years' lease, rent $75; CAN SECURE LICENSE IF WISH; will make price $1500; there are 64 ROOMS IN HOTEL NOW FULL; will sell furniture of hotel and restaurant for $4500, part cash, balance to suit; this is one of the best paying businesses for the money in this city; REASONS FOR SELLING.

SOLE AGENTS,
Investment Department 2,
JONES & RYDER LAND CO.,
238 W. Third st.

$250—½ INTEREST IN ONE OF THE BEST cafes on Broadway. This cafe is making money all the time and the books will show for it. If you want a cafe, see this by all means.

$500—½ interest in a cafe on S. Main st. that is clearing between $300 and $400 every month. Here is a sure bargain.

$650—Grocery store, lunch room and ice cream parlor, all combined. This place is cheap for this money and close in, with cheap rent.

TALBOT & BLACK,
Home 6530. 220 H. W. Hellman Bldg.

ASPHALTUM—
150,000 TONS IN SIGHT.
NONE BETTER. LOW PRICE.
J. S. BRIGGS,
WESTMINSTER HOTEL,
LOS ANGELES, CAL.

WANTED—PARTY WITH $2000 TO $7000 TO join with parties who will put in equal amount to already established business; object to enlarge business. Entire amount cash to go into company's treasury. Active position given right party. Very highest references with given and required and strictest investigation invited. Our business will double in a year. Rare opportunity for a young man to form best connections with first-class people; need not devote only one week. Call or address "OPPORTUNITY," 321 Laughlin Bldg., city. No agents.

WANTED — INDUSTRIOUS, SOBER MAN to connect himself with reliable, legitimate and well-established spring store business and take half interest in same; this is clean, agreeable work which will net you over $300 monthly; have more than I can attend to; will make it an object worthy of consideration for the right party. Call ROOM 1, 311½ S. Spring st.

FOR SALE—CIGAR STAND.

One of the best located in the city, 2 years' lease, doing a profitable business, sales from $30 to $40 a month; if sold in 10 days you will make price $700.

SOLE AGENTS,
Investment Department 2,
JONES & RYDER LAND CO.,
238 W. Third st.

STOCK OF GROCERIES; FINE FIXTURES; cheap rent; excellent community; can exchange this fine store for real estate, city or country; about $4000. We have several small stores to exchange for lots or houses and will assume. W. J. POWER & CO., 142 S. Broadway.

ONE OF THE BEST PAYING GROCERY stores in the west part of the city; rent $30; 3 years' lease; excellent location; sales $70 day; butcher shop in connection; will exchange for real estate. See us today. W. J. POWER & CO., 142 S. Broadway.

FOR SALE—TWO BEST, CHEAPEST AND cleanest grocery stores in city; one is to take dinner in one on W. Washington st., $1300; will take either one, and they are both snaps; owners going East. WHITE MCCUNE, 205 Fay Bldg. Home 2929.

MANUFACTURING.

WILL SELL ONE-FOURTH TO ONE-HALF INTEREST IN ESTABLISHED MANUFACTURING BUSINESS. ANNUAL NET PROFITS $30,000. ADDRESS W, BOX 145, TIMES OFFICE.

TO PRINCIPALS ONLY, HAVE 70 ACRES of frostless land, abundance of water, and Valencia trees; want partner with some cash to fume and plant land. Fullest investigation invited. FRANK PEDLEY, Arlington, Riverside, Cal.

TAKE 'EM AWAY. A FEW SLIGHTLY used sets of "Modern Eloquence," in 5, 10 and 15 volumes; these will be sold at greatly reduced prices. Inquire of M. E. DOWNING, Times Business Office.

FOR SALE — BY FAR THE BEST-PAYING restaurant in Pasadena; up-to-date in every detail; will make terms; a rare opportunity; been sold since privilege is necessary. Address Box 91, TIMES OFFICE, Pasadena.

FOR SALE—ESTABLISHED REAL ESTATE office on ground floor; business, lists, etc.; all go for cost of furniture, $85; close in; office large enough for 4 desks; rent $15; vacate July 1; going East. HOME 6478.

FOR SALE—CHEAP, STORE BUILDING IN a good location; equip for a restaurant, or suitable for any business; also a fruit and ice cream stand. Inquire at FRUIT CART STAND, corner Sixth and Main sts.

WANTED—LESSEE FOR THE HAIR-dressing parlors at HOTEL DEL CORONADO. Address MORGAN BROS., Mgr. Coronado, Cal., or call on H. F. Norcross, Coronado Agent, 324 S. Spring st., city.

$450 BUYS WEEKLY AND JOB OFFICE growing Central California town, surrounded by rich fruit and raisin belt; pays $200 per month; fine opportunity for energetic man. Adress X, box 165, TIMES OFFICE.

FOR SALE—GOLDEN WEST BAKERY AND CONFECTIONERY, 2978 W. Pico st. Stock, tools, horse, wagon, good business, wholesale; invoice $725, $385 takes everything; rent $25; fine fixtures. GEORGE UPP.

FOR SALE—A GOOD SMALL HOTEL BUSINESS in new mining center and R.R. town; too many branches to growing business reason for selling; capital necessary about $700. Address BOX W, Blake, Cal.

FOR SALE — ESTABLISHED PRINTING and stationery business paying handsomely; splendid location; valuable lease; thorough investigation allowed; reasonable price. Address Z, box 110, TIMES OFFICE.

FOR SALE—ONE OF THE BEST LAUNDRY routes in city, clearing $25 per week; will show new man route; also rooming-house of 54 rooms; these are bargains. DONMEIR, room 326, 302 Spring st.

FOR SALE—RESTAURANT AT PALO ALTO, Cal., the home of the Stanford University; centrally located, doing a paying business; satisfactory reasons for selling. Address BOX M, Palo Alto, Cal.

AN EXCELLENT OPPORTUNITY FOR AN investor with $3000 to $10,000 to secure an interest in quick and sure money-making enterprise; closest investigation. Address X, box 59, TIMES OFFICE.

FOR SALE—GROCERIES, NOTIONS, FIXtures, horse and wagon; will invoice about $700; fine trade; rent only $18, with living-rooms; choice part of city; best reason for selling. 4004 MCLINTOCK AVE. University car.

RESTAURANT, CAFE, RIGHT IN CENTER, big rush, sacrifice quick, $1800; another bargain, $650; also sell half fine place with table liquor license, $1000. See PHOENIX, 202 Grant Bldg.

FOR SALE — WELL-ESTABLISHED CASH grocery; fine location; corner store; 5 living-rooms; large yard; cheap rent; will invoice. West 4426. Address Y, box 75, TIMES OFFICE.

$1250 BUYS HALF INTEREST FAMILY supply and grocery store, grandly established in finest location, Los Angeles; do about $500 weekly. See PHOENIX, 202 Grant Bldg.

WOULD YOU LIKE TO BUY $1800 TO $2000 worth stock in corporation and take salaried position at headquarters' office? Go talk it over. See PHOENIX, 202 Grant Bldg.

WANTED—PARTY TO INVEST $500 IN best money making proposition, guaranteed position, no experience necessary, give telephone number. Address Y, box 14, TIMES OFFICE.

$800 AND SERVICES OF RELIABLE man, Spring st., money making business; safe, permanent, manufacture article in general use. Address Y, box 8, TIMES OFFICE.

POOLROOM, 4 TABLES, 3 BEDROOMS, good location, long lease, doing good business, owner must leave city, price $1100. Address 116 COMMERCIAL ST.

STOCK COMPANIES INCORPORATED. IF you have stocks or bonds for sale, let me try to sell them for you. GEO. M. KELLOGG, broker, 146 Ellicott Square, Buffalo N. Y.

FOR SALE—ONE OF THE BEST RENTAL offices in the city; good opening to start real estate office with income from the start; price $100. Adress Z, box 185, TIMES OFFICE.

FOR SALE—AT A BARGAIN, A JEWELRY business on Spring st.; sold last year $20,000; low rent with lease and first-class location. Address Z, box 176, TIMES OFFICE.

WANTED — A GOOD GROCERY THAT will invoice from $1500 to $2000; will pay cash for a good buy from owners only. Call 321½ S. SPRING ST., room 1.

FOR SALE—4-CHAIR BARBER SHOP. 129 E. THIRD.

BUSINESS CHANCES—
Miscellaneous.

FOR SALE—

A good restaurant; owner's wife sick; must be sold at once.

A butcher shop at a bargain.

An apartment-house of 14 5-room apartments; owner called away.

I don't handle anything I cannot recommend.

E. R. ALLEN,
Fourth and Broadway. 601 Grant Bldg.

SWAPS—
All Sorts, Big and Little.

FOR EXCHANGE—30 ROOMS, WELL FURnished good location, always full, for two cows only for $250, part cash and assume. If you want a business quickly, move once. E. J. MERCEREAU, with V. E. Stockwell, 304 Grant Bldg. 2814, M. 1339.

FOR EXCHANGE—MY $250 HORSE AND buggy for carpenter work on 4-room house. Call between 12 and 3 p.m. at BLUE FRONT STABLES, near corner 3rd and Los Angeles.

FOR EXCHANGE—I HAVE PATENT ON A kitchen novelty used in every house; will trade interest in same for automobile, or will sell outright. 345 BRADBURY BLDG.

FOR EXCHANGE—UPRIGHT IRON GRAND piano, magnificent instrument, nearly new; also diamond pin; for a lot close in. Address Z, box 167, TIMES OFFICE.

FOR EXCHANGE—ONE OF THE LARGEST mounted heads ever shot in Maine, 57 inches spread, 24 points, for cheap lot. 257 N. HOPE. Phone 2482.

FOR EXCHANGE—SEVERAL GOOD HORSES for furniture, small store, or what have you? Call 302½ S. SPRING.

FOR EXCHANGE — PAINTING, TINTING, paper hanging, for anything of value. Address Y, box 181, TIMES OFFICE.

MONEY TO LOAN—
In Sums to Suit.

BUILDERS, CONTRACTORS,
AND PRIVATE PARTIES.

Can borrow from us sums of $2000 to $5000 at 7 per cent on real estate. We also make building loans. Apply to cashier,

JONES & RYDER LAND CO.,
238 West Third st.

WE HAVE PLENTY OF PRIVATE MONEY for good 6 and 7 per cent. loans on real estate; we also make building loans; draws as wanted and have trouble and time. EDWARD D. SILENT & CO., 216 W. 2nd st.

$1,000,000 TO LOAN—
LOWEST RATES.
BUILDING LOANS A
SPECIALTY.
APPLY TO R. G. LUNT,
140 S. BROADWAY.
HELLMAN BLOCK.

GET OUR OFFER BEFORE SELLING FIRST or second mortgages, trust deeds, agreements to sell real estate and all kinds of commercial paper. We handle our own funds in buying such securities. See us and save agents' or brokers' commission. Both phones. NOURSE & CO., 203-204 Trust Bldg., corner Second and Spring.

TO LOAN—MONEY LOANED TO SALARIED people just on your own name; no other security necessary; don't borrow until you see me, as I have all the best low rates for railroad men, clerks, book-keepers, street-car men, and all other employes; business strictly confidential. NEWTON, 708 O. T. Johnson Bldg.

MONEY. PRIVATE CONSULTATION. Loaned on salaries; no publicity and without endorser; also on personal property; lowest rates and returnable in easy payments; hours 9 to 6; Monday and Saturday evenings 7 to 8. DISCOUNT AGENCY, Suite 401-402 Citizens' National Bank Bldg., S.W. cor. 3rd and Main sts.

MONEY TO LOAN AT LOW RATES FOR building, or on improved city property or lots good outside towns, on A NEW DEFINITE CONTRACT; or limited payment plan of installment payments; interest decreases each month as you pay. STATE MUTUAL BUILDING AND LOAN ASSN., 107-8 Broadway.

CASH CONFIDENTIALLY LOANED TO salaried men on their note without security, without indorsers, and without employer's knowledge. Easy installments and positively the lowest rates. Hours, 10:30 to 5:30. COMMERCIAL DISCOUNT CO., 623-629 Chamber of Commerce.

$100,000 TO LOAN—
WATSON'S QUICK LOANS.
Watson loans any amount desired on furniture, pianos, live stock, diamonds, insurance policies or personal property of any kind.
324 Trust Bldg. WATSON. Phone 2780.

MONEY TO LOAN AT LOW RATES FOR building, or on improved city property or lots in good outside towns, on A NEW DEFINITE CONTRACT; or limited payment plan of installment payments; interest decreases each month as you pay. STATE MUTUAL BUILDING AND LOAN ASSN., 107-8 Broadway.

SHORT-TIME LOANS SECURED BY FIRST or second mortgage on real estate; listed stocks, life insurance policies or on any good security. We loan our own funds and can furnish money at once; low rates. Both phones. NOURSE & CO., 203-204 Trust Bldg., corner Second and Spring sts.

TO LOAN—MONEY TO SALARIED PEOple and those having any personal property; low rate, new method, fair dealing. ROOM 4, second floor Orpheum Theater Bldg. Home 5185, Main 2129. ROSS & CO., private bankers.

MONEY TO LOAN—
$300 to $250,000 to loan on real estate and other good securities; low rate of interest. Established 1888.
LEE A. McCONNELL & CO.,
145 South Broadway.

MONEY LOANED ON DIAMONDS, JEWelry, mortgages, contracts, etc.; on furniture, pianos, live stock, etc.; without removal. We loan any amount; lowest rates; prompt, private, reliable. REID & CO., 142 S. Broadway, room 125. 'Phone 4926, Black 822.

TO LOAN—
$1000 TO $100,000 ON REAL ESTATE,
6 to 7 per cent. interest.
Also building loans.
ROBT. MITCHELL CO., 508 S. BROADWAY.
Le Grand Bette, Mgr. Loan Department.

TO LOAN—
IN SUMS TO SUIT.
N. KOS
WRIGHT & CALLENDER CO.,
219 S. HILL ST.

DON'T BORROW TROUBLE. BORROW money. Salaried men and women accommodated on their note without mortgage or indorser; confidential. CHERRY, 311 O. T. Johnson Bldg., corner 4th and Broadway.

MONEY LOANED SALARIED PEOPLE ON their note without security or indorser, returnable in easy weekly or monthly payments; all business strictly confidential. BUTLER, 310 Merchants' Trust Bldg., 207 S. Broadway.

"A MINT OF MONEY" TO LOAN; LOWEST interest, on pianos, automobiles, diamonds, furniture, real estate; privacy assured; open 9:30 a.m. to 5 p.m. CHERRY, 311 O. T. Johnson Bldg.

MONEY LOANED ON DIAMONDS, WATCHes, jewelry. We loan you more money, less interest, hold your goods longer than any one. Tickets issued. LEE BROS., 509 S. Main.

MONEY LOANED SALARIED PEOPLE and others without security, easy payments; largest business in 53 principal cities. TOLMAN, 430 Mason Bldg., Broadway and 4th.

MONEY LOANED TO SALARIED PEOPLE; call and get our rates; our business is private and strictly confidential. THE MUTUAL TRUST CO., 427 Bullard Blk., 256 N. Spring.

MONEY LOANED SALARIED PEOPLE without security; notes bought; loans on stocks, bonds and warrants. TRADERS EXCHANGE, 221 Bryson Bldg. 'Phone Black 1082.

TO LOAN—PRIVATE FUNDS ON LOS ANgeles improved real estate; no commission or appraisal charges. F. W. FITCHER, 1115 W. 21st st. West 1960.

WANTED—STREET IMPROVEMENT BONDS in blocks of $2000 or more. Address X, box 146, TIMES OFFICE.

KERNER LOANS ON DIAMONDS AND furniture; low rates; any amount. 301 FIRST BLDG., 2nd and Broadway. Phone 6003.

PRIVATE MONEY ON REAL ESTATE FOR long time; no waiting. NOURSE & CO., 203-204 Trust Bldg., corner Second and Spring sts.

TO LOAN—LARGE FUND TO LOAN IN sums of $2000 or more at 6 per cent. Interest. M. M. DAVISON & SON, 204-6 Wilcox Bldg.

R. W. POINDEXTER, 409 WILCOX BLDG., loans money on real estate, stocks and bonds. Building loans a specialty.

MONEY TO LOAN—I MAKE STRAIGHT building loans. W. H. GREAR, 401 O. T. Johnson Bldg., 257 S. Broadway.

WILL BUY CONTRACTS AND SECOND mortgages. Money to loan in small sums. 226 POTOMAC BLK., 217 Broadway.

PRIVATE MONEY. NO RED TAPE; ANY amount on good security. M. M. DAVISON & SON, 204 Wilcox Bldg.

TO LOAN—6 TO 7 PER CENT. ON CHOICE city property. BRADSHAW ENOS., 303 Bradbury Bldg.

TO LOAN—PRIVATE MONEY ON CLOSE in property. Address V, box 15, TIMES OFFICE.

PRIVATE MONEY, 6 TO 7 PER CENT. INsurance. LOCKHART & SON, 209 W. 1st.

MONEY TO LOAN ON REAL ESTATE. TRUE & CLEVELAND, 607 Hellman Bldg.

UNION LOAN CO., ON DIAMONDS, FURniture, etc. 214 S. SPRING. Phone 2589.

MONEY TO LOAN ON CITY OR COUNty property. M'CALL 214 Bullard Blk.

COLLATERAL LOANS; H. S. SPARKS, 402 CURRIER BLDG.

MONEY TO LOAN—
In Sums to Suit. 222

TO LOAN—

MONEY—MONEY—MONEY.

There is plenty of money in the country, but the difficulty is that most of it is out of your reach. We aim to put money where you can get at it.

We aim to connect you with the money you need. We do it by giving you a loan on chattel security—furniture, piano, horses, wagons, live stock, etc. It's a business transaction, and entirely confidential. You retain possession of the property, and can have a loan arranged on short notice.

Any amount from $10 upward.

We guarantee the loan shall be handled to your entire satisfaction.

If you are a salaried person we will loan you on your plain note, without indorser.

Phone Home 7421. Open evenings.
FIDELITY LOAN CO.,
Room 529, Mason Bldg.,
226 W. Fourth st., cor. Broadway.

MONEY TO LOAN FOR 20 YEARS IN THE McCarthy Company's Greater Los Angeles Tract or Addition No. 1. Build on your own plan; build yourself or contract; low interest. Easy terms. Select your lot, branch office 64th and Main. Offices are: car to Main and 61st sts. Main office in our own building, 203 NORTH BROADWAY. Phone 8727; South 8139.

TO LOAN — $600 TO $3500, ON IMPROVED city property. ALLISON BARLOW, 217 S. Broadway, room 126. Phone 409.

MONEY WANTED—
On Collaterals.

WANTED—MONEY—

Three are gilt-edge loans, security absolute.

$8000—On choice Main-st. property.
$1600—On new 2-story residence.
$1500—On 6-room cottage, close in.
$12000—On new 5-room cottage, S.W.
$1000—On new 5-room cottage.
$2500—On new 5-room cottage.
$800—On new 5-room cottage.
$1000—On choice lot, S.W.
$2000—On two corner lots.
$600—On choice lot.

Trust deeds given; three years; interest 7 per cent., payable quarterly.
WATSON, 324 Trust Bldg.
'Phone 2780.

WANTED—$400 TO DEVELOP BUSINESS of sole agency. Los Angeles and vicinity of reliable eastern make of commercial fertilizers well established, but need a little cash to push things, no get-rich-quick scheme, good rate of interest guaranteed. Address Z, box 190, TIMES OFFICE.

WANTED — MONEY FOR THE BEST close-in bargain in San Pedro. There has been a death in the family; the owner leaves for the East in a hurry; must have money; $600 cash will handle it. OLD SETTLER'S INVESTMENT CO., 220 Citizens' National Bank Bldg.

FOR SALE—TROTTING HORSE, PRINCE, absolutely safe for women to drive; owner now away and will sell cheap. Reason will take $150. Ask for GARDNER at stable, 2407 S. Flower st.

WANTED—$10,000 ON GOOD CITY PROPERty worth four or five times amount asked for; will pay high interest for short loan and pay regular commission. Address Z, box 104, TIMES OFFICE.

WANTED — PRIVATE PARTIES WITH large or small sums to invest in first mortgages on real estate; exceptional opportunities. WATSON & CO., 324 Trust Bldg.

WANTED—$250 TO $900 FOR 2 YEARS, WILL give 7 or 8 per cent. first-class reliable security; want from private party only. Address Y, box 86, TIMES OFFICE.

WANTED—$12000 TO $15000 ON GILT-EDGE city real estate for 1 to 3 years at 8 per cent. Address X, box 113, TIMES OFFICE.

WANTED — $500 TO $20,000 ON IMPROVED city income property, close in. J. WIESENDANGER, 312 Merchants Trust Bldg.

WANTED—$10000 TO $20000 ON A-1 REAL ESTate for one year at 10 per cent. Interest. Address X, box 114, TIMES OFFICE.

STOCKS AND BONDS—
And Mortgages.

A CORPORATION LOCATED IN THIS city fifteen years, growing steadily and doing a business of a quarter of a million a year, will add a wholesale department and greatly increase output; a limited number shares of stock will be sold to establish this department, last quarterly dividend was 2½ per cent.; good credit and references. Address "TREASURER," box 134, TIMES OFFICE.

FOR SALE—

A BLOCK OF
BONNIE CLARE BELLFROG MINING COS. STOCK.

A well developed mine situated midway between Goldfield and Bullfrog, near Thorpe's Wells, under the management of leading business men of Los Angeles. Address your offers to Z, box 191, TIMES OFFICE. This will go quick, so don't delay.

IF PARTY ADVERTISING 8000 SHARES of Anti-Friction Journal Box Co. at 25c in Los Angeles will deliver same, pay all charges below, I will take the whole block at 50c per share. PHILIP BUCK, No. 831 Worcester ave., Pasadena.

MAKE BEST OFFER FOR SEVERAL thousand shares stock Goldfield Mining, Brokerage and Investment Co. Address Y, 47, TIMES OFFICE.

MUST SELL 41 SHARES INSURANCE stock, paid 20 per cent. last year. Address X, box 183, TIMES OFFICE.

WILL BUY BLUEBELL OF CALIFORNIA, pay cash or trade real estate. Address Z, box 196, TIMES OFFICE.

MACHINERY—
And Mechanical Arts.

PIONEER BOILER AND MACHINE Works; boilers, steel tanks, steel trusses, boiler repairs; have a number of good second-hand boilers, engines, steam feeders, traction engines, etc. Palmetto and Carolina sts.

WASHINGTON IRON WORKS, ANYTHING in iron or steel, smoke stacks, French ranges portable ovens, combination steam tables and dish warmers; repairs for hotels and restaurants. Sacramento and Wilson. Mateo car.

FULTON ENGINE WORKS, STEEL TANKS, sheet-iron works, steel roof, trusses, etc. ALHAMBRA AVE., off N. Main st.

TYPEWRITERS—
Of Various Makes.

TYPEWRITERS—JUST RECEIVED BY THE LOS ANGELES TYPEWRITER EXCHANGE, 128 S. Broadway, rebuilt typewriters of all standard makes. Now is your chance to buy good machine for little money. Easy terms. Good rental machines. Tel. 490.

FOX TYPEWRITER AGENCY.
BLICKENSDERFER TYPEWRITERS.
REPAIRS, RENTALS, SUPPLIES.
METCALF & WILSON (Inc.,) 122 N. Hdway.

FOR SALE—TYPEWRITERS; ALL KINDS bought, sold, rented; expert repairing. TYPEWRITER EXCHANGE, 204-206 Wilcox Bldg. Home 5498, Sunset Main 5434.

WANTED—TO PURCHASE L. C. SMITH visible typewriter, must be cheap for cash. Address Y, box 70, TIMES OFFICE.

OLIVER TYPEWRITER AGENCY, 204 WILCOX. Main 5234, Home 6495.

PATENTS—
And Patent Agents.

TOWNSEND, LYON, HACKLEY & KNIGHT, patents and trade-marks obtained in all countries. Patents and trade-marks suits in all courts. MERCHANTS' TRUST BLDG., 207 S. Broadway. Home 6191, Main 9129.

ST. JOHN DAY, PATENTS OBTAINED IN all countries, every kind of patent business conducted. 802 UNION TRUST BLDG.

HAZARD & HARPHAM, PIONEER PATENT agency. Citizens Nat. Bank Bldg. Book free.

JAMES R. ROGERS (EX-EXAMINER U. S. Patent Office.) Patents, 424 Byrne Blk., L. A.

BOILERS—
And Boiler Works.

L. A. BOILER WORKS, MFRS. OF BOILers and tanks; special attention to repair work. 119 REDONDO ST. Tel. M. 2857, H. 1533.

CAL. BOILER WORKS, MANUFACTURERS of boilers and tanks. Repair work a specialty. 228 QUIEROLA ST. Home 1497, M. 2391.

MUSICAL INSTRUMENTS—
For Sale, Exchange, or Wanted.

$180—BEAUTIFUL NEW MAHOGANY UPright piano, latest improvements, with scarf and stool. 623 W. 16TH ST.

DRESSMAKING—
And Dressmakers.

WANTED — DRESSMAKER WANTS A POsition in family by the day; reasonable prices. Any answer to this adv. will receive prompt attention. MRS. H. C. PRITCHARD, Los Angeles, Cal., box 126, R.F.D. No. 4.

DRESSMAKING OUT AT HOME, JACKET suits, summer dresses, evening waists, children's clothes. 1306 W. 10TH. Home 62568.

PACIFIC DRESS PLEATING CO., BUTton factory; latest sunburst skirt, $2.50; cut free. 244½ S. BROADWAY.

STORAGE—
All Sorts.

TO LET — SEPARATE IRON ROOMS, $2 per month; trunks taken to or from depot; 'phone for our large vans when you move. COLYEAR WAREHOUSE CO., 417 San Pedro st. Office, 224 S. Main. 'Phone Main 1117, Home 1164.

MONEY TO LOAN—
In Sums to Suit.

MONEY—MONEY—MONEY.

There is plenty of money in the country, but the difficulty is that most of it is out of your reach. We aim to put money where you can get at it.

We aim to connect you with the money you need. We do it by giving you a loan on chattel security—furniture, piano, horses, wagons, live stock, etc. It's a business transaction, and entirely confidential. You retain possession of the property, and can have a loan arranged on short notice.

Any amount from $10 upward.

We guarantee the loan shall be handled to your entire satisfaction.

If you are a salaried person we will loan you on your plain note, without indorser.

Phone Home 7421. Open evenings.
FIDELITY LOAN CO.,
Room 529, Mason Bldg.,
226 W. Fourth st., cor. Broadway.

MONEY TO LOAN FOR 20 YEARS IN THE McCarthy Company's Greater Los Angeles Tract or Addition No. 1. Build on your own plan; build yourself or contract; low interest. Easy terms. Select your lot, branch office 64th and Main. Offices are: car to Main and 61st sts. Main office in our own building, 203 NORTH BROADWAY. Phone 8727; South 8139.

TO LOAN — $600 TO $3500, ON IMPROVED city property. ALLISON BARLOW, 217 S. Broadway, room 126. Phone 409.

MONEY WANTED—
On Collaterals.

WANTED—MONEY—

Three are gilt-edge loans, security absolute.

$8000—On choice Main-st. property.
$1600—On new 2-story residence.
$1500—On 6-room cottage, close in.
$12000—On new 5-room cottage, S.W.
$1000—On new 5-room cottage.
$2500—On new 5-room cottage.
$800—On new 5-room cottage.
$1000—On choice lot, S.W.
$2000—On two corner lots.
$600—On choice lot.

Trust deeds given; three years; interest 7 per cent., payable quarterly.
WATSON, 324 Trust Bldg.
'Phone 2780.

WANTED—$400 TO DEVELOP BUSINESS of sole agency. Los Angeles and vicinity of reliable eastern make of commercial fertilizers well established, but need a little cash to push things, no get-rich-quick scheme, good rate of interest guaranteed. Address Z, box 190, TIMES OFFICE.

WANTED — MONEY FOR THE BEST close-in bargain in San Pedro. There has been a death in the family; the owner leaves for the East in a hurry; must have money; $600 cash will handle it. OLD SETTLER'S INVESTMENT CO., 220 Citizens' National Bank Bldg.

FOR SALE—TROTTING HORSE, PRINCE, absolutely safe for women to drive; owner now away and will sell cheap. Reason will take $150. Ask for GARDNER at stable, 2407 S. Flower st.

WANTED—$10,000 ON GOOD CITY PROPERty worth four or five times amount asked for; will pay high interest for short loan and pay regular commission. Address Z, box 104, TIMES OFFICE.

WANTED — PRIVATE PARTIES WITH large or small sums to invest in first mortgages on real estate; exceptional opportunities. WATSON & CO., 324 Trust Bldg.

WANTED—$250 TO $900 FOR 2 YEARS, WILL give 7 or 8 per cent. first-class reliable security; want from private party only. Address Y, box 86, TIMES OFFICE.

WANTED—$12000 TO $15000 ON GILT-EDGE city real estate for 1 to 3 years at 8 per cent. Address X, box 113, TIMES OFFICE.

WANTED — $500 TO $20,000 ON IMPROVED city income property, close in. J. WIESENDANGER, 312 Merchants Trust Bldg.

WANTED—$10000 TO $20000 ON A-1 REAL ESTate for one year at 10 per cent. Interest. Address X, box 114, TIMES OFFICE.

STOCKS AND BONDS—
And Mortgages.

A CORPORATION LOCATED IN THIS city fifteen years, growing steadily and doing a business of a quarter of a million a year, will add a wholesale department and greatly increase output; a limited number shares of stock will be sold to establish this department, last quarterly dividend was 2½ per cent.; good credit and references. Address "TREASURER," box 134, TIMES OFFICE.

FOR SALE—

A BLOCK OF
BONNIE CLARE BELLFROG MINING COS. STOCK.

A well developed mine situated midway between Goldfield and Bullfrog, near Thorpe's Wells, under the management of leading business men of Los Angeles. Address your offers to Z, box 191, TIMES OFFICE. This will go quick, so don't delay.

IF PARTY ADVERTISING 8000 SHARES of Anti-Friction Journal Box Co. at 25c in Los Angeles will deliver same, pay all charges below, I will take the whole block at 50c per share. PHILIP BUCK, No. 831 Worcester ave., Pasadena.

MAKE BEST OFFER FOR SEVERAL thousand shares stock Goldfield Mining, Brokerage and Investment Co. Address Y, 47, TIMES OFFICE.

MUST SELL 41 SHARES INSURANCE stock, paid 20 per cent. last year. Address X, box 183, TIMES OFFICE.

WILL BUY BLUEBELL OF CALIFORNIA, pay cash or trade real estate. Address Z, box 196, TIMES OFFICE.

MACHINERY—
And Mechanical Arts.

PIONEER BOILER AND MACHINE Works; boilers, steel tanks, steel trusses, boiler repairs; have a number of good second-hand boilers, engines, steam feeders, traction engines, etc. Palmetto and Carolina sts.

WASHINGTON IRON WORKS, ANYTHING in iron or steel, smoke stacks, French ranges portable ovens, combination steam tables and dish warmers; repairs for hotels and restaurants. Sacramento and Wilson. Mateo car.

FULTON ENGINE WORKS, STEEL TANKS, sheet-iron works, steel roof, trusses, etc. ALHAMBRA AVE., off N. Main st.

TYPEWRITERS—
Of Various Makes.

TYPEWRITERS—JUST RECEIVED BY THE LOS ANGELES TYPEWRITER EXCHANGE, 128 S. Broadway, rebuilt typewriters of all standard makes. Now is your chance to buy good machine for little money. Easy terms. Good rental machines. Tel. 490.

FOX TYPEWRITER AGENCY.
BLICKENSDERFER TYPEWRITERS.
REPAIRS, RENTALS, SUPPLIES.
METCALF & WILSON (Inc.,) 122 N. Hdway.

FOR SALE—TYPEWRITERS; ALL KINDS bought, sold, rented; expert repairing. TYPEWRITER EXCHANGE, 204-206 Wilcox Bldg. Home 5498, Sunset Main 5434.

WANTED—TO PURCHASE L. C. SMITH visible typewriter, must be cheap for cash. Address Y, box 70, TIMES OFFICE.

OLIVER TYPEWRITER AGENCY, 204 WILCOX. Main 5234, Home 6495.

PATENTS—
And Patent Agents.

TOWNSEND, LYON, HACKLEY & KNIGHT, patents and trade-marks obtained in all countries. Patents and trade-marks suits in all courts. MERCHANTS' TRUST BLDG., 207 S. Broadway. Home 6191, Main 9129.

ST. JOHN DAY, PATENTS OBTAINED IN all countries, every kind of patent business conducted. 802 UNION TRUST BLDG.

HAZARD & HARPHAM, PIONEER PATENT agency. Citizens Nat. Bank Bldg. Book free.

JAMES R. ROGERS (EX-EXAMINER U. S. Patent Office.) Patents, 424 Byrne Blk., L. A.

BOILERS—
And Boiler Works.

L. A. BOILER WORKS, MFRS. OF BOILers and tanks; special attention to repair work. 119 REDONDO ST. Tel. M. 2857, H. 1533.

CAL. BOILER WORKS, MANUFACTURERS of boilers and tanks. Repair work a specialty. 228 QUIEROLA ST. Home 1497, M. 2391.

MUSICAL INSTRUMENTS—
For Sale, Exchange, or Wanted.

$180—BEAUTIFUL NEW MAHOGANY UPright piano, latest improvements, with scarf and stool. 623 W. 16TH ST.

DRESSMAKING—
And Dressmakers.

WANTED — DRESSMAKER WANTS A POsition in family by the day; reasonable prices. Any answer to this adv. will receive prompt attention. MRS. H. C. PRITCHARD, Los Angeles, Cal., box 126, R.F.D. No. 4.

DRESSMAKING OUT AT HOME, JACKET suits, summer dresses, evening waists, children's clothes. 1306 W. 10TH. Home 62568.

PACIFIC DRESS PLEATING CO., BUTton factory; latest sunburst skirt, $2.50; cut free. 244½ S. BROADWAY.

STORAGE—
All Sorts.

TO LET — SEPARATE IRON ROOMS, $2 per month; trunks taken to or from depot; 'phone for our large vans when you move. COLYEAR WAREHOUSE CO., 417 San Pedro st. Office, 224 S. Main. 'Phone Main 1117, Home 1164.

THINGS ON WHEELS—
All Sorts.

AUTOMOBILES.

FOR SALE—AUTOMOBILE; AUTO DELIVery wagon, used several months, well-known make; will be sold cheap. Apply to MANAGER, Ville de Paris, after 3:30 a.m., 319 S. Broadway.

FOR SALE—STANDARD ST. LOUIS 40-H.P. stage or bus, gasoline; seats 16 or more and baggage; might trade. Address 942 PINE ST., Riverside, Cal.

FOR SALE — LARGE TOURING CAR, RECently overhauled, painted and placed in perfect condition; speed 50 miles; climbs any hill; cost $2700; will sacrifice for $700 for immediate sale. 409 STIMSON BLDG.

FOR SALE — 1906 STODDARD DAYTON, with cape top and full equipment; 1906 4-cylinder TOURIST, with cape top and full equipment; very low cash prices. Tel. MR. JOHNSON, Home 4810, Main 1852.

EXCHANGE EQUITY $3600 IN NINE LOTS, Oceanside, for automobile or good driving outfit; might pay some cash. Also have two lots for $900, issued to business man. P.O. BOX 221, Station C.

TO EXCHANGE—FOR CITY REAL ESTate, 24-h.p. Pope-Toledo automobile in first class condition, worth $1750; 1904 model, canopy top. Address OWNER, 409 Consolidated Life Bldg. Main 5448.

FOR SALE—AUTOMOBILE; AUTO DELIVery wagon, used several months, well-known make; will be sold cheap. Apply to MANAGER, Ville de Paris, after 1:30 a.m., 319 S. Broadway.

FOR SALE—LIGHT AIR COOLED 4-CYLINder touring car, used only four months, looks like new, $900 spot cash takes it; no trades. Address Z, box 134, TIMES OFFICE.

FOR SALE — PRACTICALLY NEW Stevens-Duryea runabout $400; big bargain for quick sale on a $1400 car. ANGELUS MOTOR CAR CO., 110-113-114 E. 3rd st.

AUTOMOBILE GARAGE; YOUNG MAN wants work of any kind, with one year's shop experience; moderate wages. Address AUTO, box 100, TIMES OFFICE.

WANTED—PRIVATE PARTY WISHES TO purchase touring car and runabout. If you have a bargain let us hear from you. Address Z, box 102, TIMES OFFICE.

$300 OLDSMOBILE WITH TONNEAU, IN fine condition; also Cadillac touring car. Call this morning before 12 o'clock, 1743 MAGNOLIA AVE., going away.

A BARGAIN FOR CASH. POPE-TOLEDO, 1906 model, side entrance, in perfect condition, new tires, fully equipped. Address N, box 41, TIMES OFFICE.

FOR SALE—FINE 4-CYLINDER TOURING car, full equipment; car has cost $2600 new; owner leaving city, will sacrifice for $1600. 530 MASON BLDG.

WANTED—5-PASSENGER CAR, REO OR Northern preferred; will give good clear vacant end cash. Address Y, box 49, TIMES OFFICE.

FOR SALE—GOOD RAMBLER RUNABOUT, worth $400, will sell for $230; need money. C. B. PALMER, 312 Tajo Bldg. Phone 7061.

WANTED—FIRST CLASS RUNABOUT AT once; have a nice large lot, 50x150. Be sure and see this lot. Address 427 E. 48TH ST.

FOR SALE—OLDSMOBILE WITH TOP AND extension seat, in good running order. Call in forenoon at 1321 CHERRY; price $275.

FOR SALE — ONE R

s.veral finish with equal score the amount of gasoline used per pound weight will be first considered.

(17.) If there should be a tie in the economy prize, said tie is to be settled by drawing.

(18.) Cups will be awarded for the winner of each class and to car using the least amount of gasoline per pound weight.

The official route of the run to be as follows: Starting from Main and Fifteenth streets, along Main street, Broadway, through tunnel to Buena Vista, to Pasadena avenue, to Arroyo Seco, to Mission street, to Orange Grove, to Colorado avenue, to Lamanda Park, to White Oak avenue, to Myrtle avenue, Monrovia, to Duarte, to Azusa, to Glendora, to San Dimas, to Lordsburg, to Pomona (first control.) Along Holt avenue to Ontario, on Euclid avenue to North Ontario, to Cucamonga, to San Bernardino, through San Bernardino on Third street to Hotel Casa Loma, Redlands, via Colton avenue (second control.) Orange street to main part of town, out on Brookside avenue, along Colton avenue to Colton, Colton avenue to Iowa, to Eighth street, to Glenwood Hotel, Riverside (night control.) Starting from Glenwood Hotel out on Seventh street to Walnut street, to Brockton avenue, to Jarupa avenue, to Palm avenue, to Magnolia avenue, to Corona, to Rincon, through Santa Ana Cañon to old Santa Ana, to Olive, to Orange, along Grant avenue to Santa Ana (fourth control.) Out on Main street to Anaheim road, to Anaheim, to Fullerton, to La Habra, to Whittier, to Los Angeles in on First street to Broadway to starting point.

GO BETWEEN WINS SUBURBAN.

BEATS DANDELION TO WIRE BY A HEAD.

Race is Terrific Drive from Drop of the Flag—Cederstrome Set Pace With Favorite Hanging On—Winner Draws Away from Bunch in Stretch and Gets a Hard Fight.

[BY THE ASSOCIATED PRESS—A.M.]

SHEEPSHEAD BAY, June 21.—In a terrific drive, which lasted all through the final furlong, Go Between, 6 to 1, won the Suburban Handicap in the presence of 30,000 people at Sheepshead Bay today, defeating Dandelion by a head, with Colonial Girl third. Time 2:05 1-5.

To a fair start, Cederstrome set the pace, followed by Dandelion and Dolly Spanker. The order remained the same around the paddock turn and into the backstretch. Rounding the far turn, Dandelion, the favorite, took the lead. As the field swung into the stretch they were all in a bunch, but when straightened out for the run to the wire, Go Between and Dandelion drew away from the field. Both boys, Miller on Dandelion and Shaw on Go Between, sat down to ride with hands and heels, and in a desperate drive Shaw landed Go Between a winner, completely outriding Miller. Colonial Girl was third, two lengths back. Results:

Steeplechase, short course: Colgny won, Paul Jones second, Kernel third; time 4:07 2-5.

Six furlongs: Brookdale Nymph won, Tradition second; time 1:12. Two starters.

The double event, five and a half furlongs: Ballot won, Water Pearl second, Ethon third; time 1:06.

The Suburban Handicap, mile and a quarter: Go Between, 116 (Shaw,) 6 to 1, won; Dandelion, 107 (Miller,) 2 to 1, second; Colonial Girl, 113 (Sewell,) 15 to 1, third; time 2:05 1-5. Proper, Tokalon, Cairngorm, Oxford, Dolly Spanker, Astronomer, Cederstrome, Kuroki and Agile also ran.

Five furlongs: George S. Davis won, Aletheus second, Yankee Girl third; time 1:00.

Mile and a sixteenth on turf: Benevolent won, Prince Frederick second, Lancastrian third; time 1:48 2-5.

A FAST GAME OF HANDBALL.

Youngsters of L.A.A.C. Tournament Show the Older Players a Few Wrinkles in Cup Play.

One of the prettiest matches in the handball tournament at the L.A.A.C. occurred yesterday afternoon between Gordo Whelan and Bill Loomis, two of the youngsters of the tournament. Loomis started off with strong medicine brewing, and it looked for a while as if the leader of the tournament had met his conqueror. Loomis ran the score to 9 to 3, and it required long hard play for Whelan to begin making a showing. Once started, Gordo forged ahead until he had a lead of 11 to 9, Loomis during all this time being unable to score a point. Whelan plays a great heady game, and some of his place plays surpass even the work of "Pa" Garbutt. After the score had reached 16-12 in favor of Whelan, Loomis went back steadily, the last five points being scored against him in rapid succession.

During the play Ray Dunnigan and Referee Charley Eyton told each other of their respective prowess, and the matter resulted in a challenge from Dunnigan to play Eyton today. The referee accepted, and the fur will fly like a London fog when they are locked into the cockpit.

Neither Wellcome nor Hill showed up yesterday, and they forfeited to Wheland Hall, respectively.

The gallery was full in anticipation of a game between the contestants for the leather medal, but all were disappointed, as these worthies refused to perform in public.

The scores in the two games played are as follows: Moon 13, Mitchel 21; Loomis 12, Whelan 21.

MOTORCYCLISTS ORGANIZE.

Officers Are Elected and Committees Appointed—Club Home and Run Future Events.

The Los Angeles Motorcycle Club met last night at the rooms of the Y.M.C.A., and perfected their organization. Nearly forty riders of the pop-guns were present, and the meeting went with a vim. Plans of all sorts were discussed, and something done in the way of securing permanent quarters for the club and arranging for an endurance run a week from Sunday.

The election of officers resulted as follows: President, Dr. E. D. Hiller; vice-president, C. H. Day; financial secretary, Victor Schott; recording secretary, G. Smith; captain, L. H. Morrison. No lieutenants were elected, as that power was delegated to the captain.

The club is anxious to get their own quarters as soon as possible. To that end D. Wilson and L. W. Heimer were appointed a house committee, to investigate and report to the club what could be secured.

A committee consisting of Victor Schott, C. H. Day, L. H. Morrison and F. E. Carroll were appointed to look after the endurance run. Sunday they will make an inspection of the roads on the 140-mile run to San Bernardino and back. They will start from Fifth and Broadway, and any others of the club who would like to accompany them may join them there. On Monday after their return the entries for the run will be open.

One thing which the club will enforce, is the closing of mufflers inside city limits. The general public will certainly appreciate their efforts, for the "firecracker brigade" furnishes the chief objection to the motorcycle.

FINAL EVENT IS MATINEE.

Fast Horses to Settle Three Class Performances.

Los Angeles Driving Club Winds Up Race Season.

Match Races One of the Big Features of the Day.

The last matinee of the Los Angeles Driving Club will be held tomorrow afternoon at Agricultural Park, and the card offered is all that could be asked for such an event. There are championships to decide, both in the trotting and pacing mile, and the best horses performing at the park this season will be pitted on the track.

Besides the racing events there will be Gymkhana games and other amusing stunts, something that always adds zest to the race meets, and the entire membership of the club will turn out to take in the fun.

For the mile trot Capt. J. C. Newton's fast miler, Danube, will go against J. D. Springer's Sonoma Girl. Danube thus far holds the palm for the fastest mile, having gone the distance in 2:16½. This race will decide the ownership for the fast mile cup, and will be for blood between well-trained horses.

There will be three candidates for the cup offered for the fastest paced mile. Welcome Mac, owned by Thomas Hughes, has covered the distance in 2:11 flat, and Bonnie ..ilse, the Fairchild mare, has gone a mile in 2:08½. Dr. William Dodge's Lohengrin, the third entry in this event, has a mark of 2:10¼. Welcome Mack has been known to equal Bonnie Alise's time, and should Lohengrin not surpass his previous performances the race between Mack and Alise should be a nose-on finish.

The 2:30 pace will bring out some good material and will be a match race between George L. Pierce's fast mare, Laura G., and Capt. H. J. Meyer's Gladys M. Both owners hold two legs of the W. H. Berry cup, and this race will decide the ownership.

There will be a cup for the horse winning the greatest number of heats. Thus far this year Danube has held the crown.

There will be no admission charged either to the park or the grand stand, and the races will be on shortly after 1 o'clock.

LOOLOOS EASY.

OAKLAND HAS WALKOVER.

[BY THE ASSOCIATED PRESS—P.M.]

OAKLAND, June 21.—The home team had a walkover today. They slugged Hall out of the box in the third inning. Score:

Los Angeles, 3; hits, 7; errors, 3.
Oakland, 11; hits, 11; errors, 2.
Batteries—Hall, Burns and Eager; Cates and Bliss.
Umpires—McDonald and Hodson.

PORTLAND SHUT OUT.

ERRORS LOSE THE GAME.

[BY THE ASSOCIATED PRESS—P.M.]

PORTLAND (Or.) June 21.—Errors lost today's game to San Francisco. Score:

Portland, 0; hits, 5; errors, 7.
San Francisco, 4; hits, 8; errors, 0.
Batteries—Garvin and McLean; Meyers and Wilson.
Umpire—Knell.

FRESNO SHUT OUT.

VICKERS ALLOWS TWO HITS.

STATTLE, June 21.—Vickers had Fresno completely at his mercy, allowing only two hits. Lemke's wildness at critical periods and a few timely hits gave Seattle the game. Score:

Seattle, 3; hits, 7; errors, 0.
Fresno, 0; hits, 2; errors, 3.
Batteries—Vickers and Blankenship; Lemke and Hogan.
Umpire—Perrine.

NATIONAL LEAGUE.

A NINTH-INNING FINISH.

[BY THE ASSOCIATED PRESS—P.M.]

NEW YORK, June 21.—New York defeated Pittsburgh in a ninth-inning finish today. Manager McGraw was ordered off the field at the end of the fourth inning and McGinnity and McGan were put out in the fifth for disputing with Umpire O'Day. Score:

Pittsburgh, 4; hits, 14; errors, 2.
New York, 5; hits, 11; errors, 2.
Batteries—McFarland and Gibson; McGinnity, Matthewson, Bowerman and Marshall.
Umpires—Emslie and O'Day.

PITCHERS' BATTLE.

[BY THE ASSOCIATED PRESS—P.M.]

PHILADELPHIA, June 21.—The locals won a pitchers' battle today, St. Louis failing to score after the second inning. Score:

St. Louis, 2; hits, 7; errors, 1.
Philadelphia, 3; hits, 7; errors, 1.
Batteries—Truhot and Murray; Pittinger and Donovan.
Umpires—Carpenter and Conway.

CHICAGO FLOGGED.

[BY THE ASSOCIATED PRESS—P.M.]

BOSTON, June 21.—Boston opened sharply on Beebe's pitching today, and later found Overall's delivery equally to their liking, winning from Chicago, 10 to 1. Score:

Boston, 10; hits, 13; errors, 2.
Chicago, 1; hits, 5; errors, 2.
Batteries—Lindaman and Brown; Beebe, Overall and Moran.
Umpire—Johnstone.

AMERICAN LEAGUE.

STORM STOPS PLAY.

[BY THE ASSOCIATED PRESS—P.M.]

WASHINGTON, June 21.—A heavy thunder-storm stopped today's game between Philadelphia and Washington after the visitors had been to the bat in the eighth inning, the score being a tie at 1 to 1. Score:

Washington, 1; hits, 10; errors, 1.
Philadelphia, 1; hits, 6; errors, 1.
Batteries—Smith and Wakefield, Bender and Schreck.

CLEVELAND WINS DOUBLE.

[BY THE ASSOCIATED PRESS—P.M.]

DETROIT (Mich.) June 21.—Cleveland took both games of a double-header here today, the second game going ten innings. The opening game was an uneven affair. Flick saved his team from defeat in the second game by a remarkable catch in the ninth inning, which prevented Warner from scoring the winning run after he had driven in the tally that tied. Score:

First game:
Detroit, 0; hits, 7; errors, 1.
Cleveland, 9; hits, 13; errors, 0.
Batteries — Mullin, Warner and Payne; Hess and Bemis.
Second game:
Detroit, 2; hits, 7; errors, 2.
Cleveland, 3; hits, 14; errors, 0.
Batteries—Killian and Warner; Eels and Bemis.

Opposes Rugby Game.

BERKELEY, June 21.—Roy Elliott, catain-elect of the University of California football team, resigned today. His opposition to Rugby football, the game insisted upon by President Wheeler, is assigned as the cause.

STACKPOLE LONG A LOW CRIMINAL.

[BY DIRECT WIRE TO THE TIMES.]

TWIN BRIDGES (Mont.) June 21.—[Exclusive Dispatch.] A telegram received here today from Los Angeles making inquiries regarding Ernest Stackpole who is being held at Los Angeles for murder of Joel Scheck, has created considerable excitement and comment, as Stackpole was raised at Silver Star, in Madison county, and lived there until early manhood.

The search for information regarding the young man's history has brought out statements from those intimately acquainted with him showing that his career for the past twelve years has been a criminal one of the lowest order. Although the son of honest parents, the boy started on his career of crime at an early age.

Stackpole was implicated in a highway robbery in California, was convicted and sentenced to a term of three years at San Quentin prison. There friendship intervened and a former Governor of California was prevailed upon to grant a pardon, and he was released after having served only a short part of his sentence.

Friendship and the tears of broken-hearted parents appeared to have little effect upon the young man, as shortly after his release he returned home and almost immediately was believed to have broken into a store at Silver Star and blown open the safe. It being pay day in the camp he thought a large sum of money was in the safe. However, the evidence against him was purely circumstantial, and this crime was not proven against him.

After remaining in Montana for about a year he went to Salt Lake, Utah, and committed a robbery. He was convicted and sentenced to eight years imprisonment at Salt Lake. He was released May 21, last year, after serving three and a half years. After that he departed for New Mexico and drifted from there back to California.

RUSSIAN LION WOULD FIGHT.

TOM M'CAREY SAYS COME OVER THIS WAY, PLEASE.

Pacific Athletic Club Laying Plans to Draw Champion Jeffries from His Snooze in Alfalfa Stack. George Hackenschmidt Pronounced Marvel of Strength and Good Boxer.

Always looking for something startling in the fight game, the Pacific Athletic Club has tapped a popular key in opening negotiations with George Hackenschmidt, the Russian lion, for a twenty-round battle with some of the aspiring heavyweight pugilists.

Hackenschmidt has been devoting considerable time to boxing, and is pronounced not only clever but fast, and his aim is to capture not only the wrestling championship, which he now holds, but the heavyweight boxing championship of the world. His immense strength has been a terror to wrestlers, and he has performed feats of lifting that startled all competitors. He weighs about 220 pounds, and is a magnificent specimen of physical manhood.

Hackenschmidt wants a whack at Jim Jeffries, but will take on lesser lights before tackling the Hermit of Burbank.

Jeffries announced some months ago that he might fight again if a suitable opponent came forward, and if Hackenschmidt shows he has the stuff in him, Jeff may come out of his alfalfa patch and take a whirl at him.

All fighters are casting longing glances toward Los Angeles again, for the East is as devoid of pickings as the salt desert of Utah is of grass.

Jack O'Brien, he who skipped East when he was asked to fight in Los Angeles, now wires Uncle Tom McCarey that he wants a scrap, wants it badly and quickly. But, says the middleweight champ, it takes a wad resembling $10,000 to get him across the continent. Tommy Burns, Al Kaufmann, Mike Schreck or any of the heavy ones will suit O'Brien.

McCarey is considering the match, and may put on O'Brien and Burns, after the latter gets through with his coming match at Seattle.

Montana Kid has transferred his field of operations from San Diego to Los Angeles, and, although he is the card at the seaport town, wants to get on in Los Angeles, and is willing to do a preliminary stunt. He put in all yesterday trying to find some one, and finally went down to Frankie Neil's training quarters, where he hopes to get busy putting the bantamweight champion into shape for his battle with Abe Attell. Montana had a job figured out with Abe Attell, but the featherweight champion doesn't like the kind of wallop Montana dishes up. Neil, on the other hand, likes the hard hitters.

Tom McCarey is looking around for a suitable opponent for the Montana Kid as a preliminary to his Fourth of July championship battle, and as local material is either too light or not sufficiently developed, may have to send for Jack Cordell or some other good one.

Montana is willing to make 130 at 6 o'clock for any aspirant.

ROGERS WINS FIRST PRIZE.

Strong Variable Wind Causes Low Scores in Grand American Target Handicap.

[BY THE ASSOCIATED PRESS—P.M.]

INDIANAPOLIS, June 21.—F. E. Rogers of St. Louis won the first prize in the Grand American Handicap, with a score of 94 targets out of a possible 100, shooting from the 17-yard line. A strong and variable wind blew across the field all day, which caused the 263 contestants to make lower records than they had hoped for.

Five traps were used, the guns working in squads of five, 20 targets being shot at from each trap. The prize money amounted to $2674, which was divided among the fifty high guns. Mr. Rogers was awarded $267, together with the silver pitcher, which represents the high gun of the day.

Tomorrow the amateur and professional championship will be contested.

HOW CREWS COMPARE.

Statistics Showing Age, Height and Weight of Rowing Squads of Leading Eastern Colleges.

[BY THE ASSOCIATED PRESS—A.M.]

POUGHKEEPSIE (N. Y.) June 21.—The following statistics show how the crews which will compete in the intercollegiate rowing regatta here Saturday compare in average age, height and weight:

'VARSITY EIGHTS.

	Age.	Height.	Weight.
Cornell	22¾	5:11¾	174 6-8
Columbia	21½	5:11½	172½
Pennsylvania	21¼	6:00 7-10	174½
Wisconsin	21¼	5:11¾	163¾
Syracuse	23¼	5:00	165¼
Georgetown	19	5:11	158½

'VARSITY FOURS.

Cornell	21¾	6:00¼	349¾
Columbia	20¾	5:10¾	337½
Pennsylvania	21¼	5:09¾	354
Syracuse	22½	5:11	161 2-5

FRESHMEN EIGHTS.

Cornell	20	6:00¾	168¾
Columbia	19¾	5:11	160¾
Pennsylvania	19¾	5:11¾	161¼
Syracuse	20¾	6:00¼	172
Wisconsin	19¾	5:11¾	160

MAHER LANDS WINNER.

BACHELOR'S BUTTON GETS CUP.

[BY THE ASSOCIATED PRESS—A.M.]

ASCOT (England) June 21.—Although every day of Ascot week has attractions, Thursday, Gold Cup day, is considered the greatest one of the meeting. This year was no exception, immense crowds going down to see the people gathered in the enclosures and incidentally to witness the races. The Americans were out in force. Ambassador and Mrs. Reid, the staff of the American Embassy and Congressman Nicholas Longworth and Mrs. Longworth rode to Ascot in auto cars, there joining a large number of their compatriots of the royal enclosure. The number of Americans in the King's pavilion this year was quite noticeable. Besides those invited through the embassy, many American residents in England were among the royal guests.

The gold cup was won by Bachelor's Button, ridden by Maher, the American jockey. Pretty Polly was second and Achilles third. Five horses started.

The betting was 7 to 1 against Bachelor's Button; 11 to 5 against Pretty Polly, and 40 to 1 on Achilles.

Another Noted Racer Dead.

CHICAGO, June 21.—A dispatch to the Tribune from Lexington, Ky., says:

The noted race horse Claude, owned by M. J. Daly, died at Edward Corrigan's farm in this county yesterday. Claude won twenty-eight races and $67,690. He captured as a three-year-old the California, Tennessee, St. Louis and Fort Erie Derbies, and was second to The Picket in the American Derby. Claude was by Imp. Lissak, dam Lida H., by Lisbon, and was purchased as a yearling by Daly for $250. He was never out of training from his yearling form until retired this spring, being raced both winter and summer. He was bred to several mares this spring.

Yachts Will Sail Sunday.

The South Coast Yacht Club will hold another spirited race Sunday if the wind is favorable. The race will be around Ship Rock, and all boats of the club will be entered. The Folsom trophy will be hung up for the class A boats and the Class B and C craft will go for the Squires trophy.

The race will start from the San Pedro breakwater at 10 o'clock a.m., and will leave Ship Rock to starboard and the breakwater to port at the finish. Handicap time allowance for the craft entered will be made for a fifty-mile race.

Y.M.C.A. Plays at U.S.C.

The Y.M.C.A. baseball club has secured the U.S.C. diamond for the summer and will play the majority of their games on that diamond. This gives the association splendid practice grounds, and the boys will make ample use of it.

Harvard Beats Yale.

CAMBRIDGE (Mass.) June 21.—Heavy batting and excellent pitching won from Yale for Harvard today. Score:

Harvard, 1; hits, 3; errors, 1.
Yale, 3; hits, 10; errors, 3.
Batteries—Myer and Jones; Castle and Currier.

Children's Oxfords

Constructed in such a manner that they will give the best of service as well as have a most stylish appearance. Have them in tan and black leathers, and white canvas, and every pair is right up to the high standard of Innes excellence—and they cost no more than ordinary kinds.

Innes Shoe Co.

258 S. Broadway 221 W. Third

Suburban Acreag e

We have some choice acreage on Redondo electric line, cut into acre and three-acre lots, with pure, clear artesian water, at prices as low as other property in same locality without water. Easy terms.

Prices $200 to $325 per acre.

Phones: Main 4822, Home 7662.

ROSS & LINDSEY,

314 H. W. Hellman Bldg.

Free Car Tickets Free Car Tickets

SPECIAL SALE OF LOTS IN

Alhambra Park Tract

A magnificent boulevard—HIDALGO AVENUE, Alhambra; like Orange Grove Avenue. Today you can buy lots at bed-rock prices. Do not miss to see it. Get free tickets 312 Merchants Trust Building. On account of the valuable, beautiful improvements these lots will go up to high values. 5c gas; 7c car fare; 20 minutes ride; go and see.

T. Wiesendanger

312 Merchants Trust Bldg.

207 South Broadway

Free Car Tickets Free Car Tickets

Home Downey Tract

Beautiful lots $100 to $375. Easy terms. 35 minutes from First and Spring Streets

D. O. STEWART & CO.,

138 S. BROADWAY.

Wanted....

Iowa Property

Choice alfalfa and English walnut acreage to exchange for good Iowa property.

MORRIS H. WILSON & CO.,

625 Pacific Electric Building.

Home 7268.

Special Tract Directory.

Vermont Avenue Square

The Southwest corner Vermont and Vernon Avenues. The largest and choicest subdivision in the southwest.

Large Lots $650 and Up

S. J. White & Co., 416-417 Huntington Bldg. Leo. J. Maguire & Co. 305-310 F. P. Fay Bldg. Wright & Callender 319-323 S. Hill St.

PALISADES

The finest property between Hollywood and the sea. Consistent prices. A. C. DEZENDORF, R. B. DICKINSON,

Both Phones 88. 331 S. Hill St.

Miramonte Park

An extension of the widely-known and universally popular

Miramonte Tract

Same Advantages—Same Improvements.

RUFUS P. SPALDING, Owner, 215 H. W. Hellman Building. Phones, Home 5981, Sunset Main 3004.

NAPLES

A. M. & A. C. Parsons,

SOLE AGENTS.

Pacific Electric Bldg. Ground Floor. Main 1866. Home Phone 562.

Huntington Beach..

The Best Place in Southern California to buy property for Home or Profit.

Huntington Beach Company

332 BYRNE [illegible]

OUR RENTAL DEPARTMENT

for business locations has on its list the place you want.

Robt. Marsh & Co.

Main Corridor—Ground Floor H. W. Hellman Building. Both Phones Ex. 175

Have you Seen

Huntington Park Extension?

THE SUN LAND CO., Inc. Exclusive Agents.

Both Phones. 301 Grant Bldg.

For Sale

A POULTRY COLONY NEAR LOS ANGELES. HAS BEEN FORMED

for mutual benefits. Situation unexcelled; plenty of good water, splendid soil and close to town. Only a few acres left. Apply at once to

ANNA L. PINKERTON, Realty Trust Co., 129 S. Broadway.

Big Things Doing

Watch for

Floral Park

More Later

GRIDER & HAMILTON,

225 West Second St.

SOUTHWEST

Jefferson and Fourth Ave. Tract. Lots $500 to $650.

TYLER & CO.

208-208 Laughlin Bldg.

Main 636. Home 873.

14 Acres Ripe for subdivision —in— TROPICO $1000 PER ACRE.

2 blocks from car

A. F. WEBSTER & CO., Suite 413-20 Mason Bldg. Corner Fourth and Broadway.

HILL STREET PROPERTY

We advise that you buy it.

WRIGHT & CALLENDER CO. 319-323 South Hill Street

KENSINGTON PLACE

The Tract of Tracts

SEE

Wilshire Boulevard

The Briggs Co., 224 S. B'dw'y

Main 537 Home 1426

Jefferson St. Park Tract

Cor. Arlington and W. Jefferson St. car line. Remember it is southwest.

LOTS $250 AND UP.

F. W. Powers, 324 Byrne Bldg. G. G. Johnson, 304-5 Bryson Bldg. Arthur W. Kinney Co., 119 Merchants' Trust Bldg.

Inner Harbor Tract

LOTS $325 TO $500

Butters & Paul Investment Co., 215 E. Ocean Ave., Long Beach. 317 O. T. Johnson Bldg., L. A.

Ramona Acres

Acre homesites $325 up. 15 minutes from business center. Graded streets, sidewalks, gas, electricity, telephones.

EMERSON REALTY CO., 301-302 Delta Building.

5-ACRE TRACTS

Good soil; plenty water piped. ALFALFA, CHICKENS, BERRIES. Near steam and electric. Prices and terms the best. See

ALPHONZO E. BELL, 225 W. Second St.

Phones: Main 836, Home 1100.

Upper Rampart Heights

The finest building sites in the Westlake District. Adjoins the highest class tract in the city. Take Bimini Baths car and get off at Second Street and Rampart Boulevard.

AGENT ON THE TRACT.

We Make a Specialty of

ACREAGE PROPERTY WITH WATER

See Us Before You Buy

F. H. Brooks Company

256 Carrier Bldg., 212 W. Third St.

Newport Beach

THE INVINCIBLE.

The Pacific Electric subdivision of NEWPORT BEACH offers bargains in beach lots to immediate builders.

Office on Tract, Newport Beach, Cal.

Wilshire-Harvard Heights

All In The City

On the great 120-foot thoroughfare. Phone for maps or appointments.

E. A. FORRESTER & SONS, INC., 242-3-4 Douglas Bldg.

Accurate city pocket map free. Home [illegible]

CHRISMAN TRACT and CHAMBERS TRACT

Subdivision of the Strawberry Park Tract.

ONE-HALF-ACRE LOTS.

We have a proposition in lots that will interest you and pay you to investigate. The lots are in the famous Gardena district and right in the line of growth between the two great centers of trade. The lots are a short distance from two car lines, the Redondo and San Pedro car lines. Good lots for homes. Plenty of water and good soil.

LOTS $250 TO $300.

This is at the rate of $500 to $600 per acre and large acreages without water have sold in this vicinity for $600 per acre. A good buy at the company's price.

Sunset Main 942. Home 7218.

Strawberry Park Land Co.

M. L. CARTER, Agent.

FOR SALE—Furnished; Coronado Beach; large modern plastered house; electric lights; gas range; telephone; furnace. Overlooks ocean and bay. SECRETARY, 315 H. W. Hellman Bldg., City.

10c Lucky Star 10c

MINING COMPANY

Price Will be Advanced Soon

BUY NOW

Phillip Star Fiscal Agent

438 Chamber of Commerce

Lawndale Acres

on the Redondo Electric Line

ACRES AND HALF ACRES

Half acres $350 up. $5 down, $10 a month.

E. L. Hopper & Son—Owners

604 Laughlin Building

315 South Broadway

Best All the Year Round Greater Los Angeles Tract

The McCarthy Co.

MAIN OFFICE 233 N. BROADWAY

BUSINESS PROPERTY

We have on our lists the Best Business Property investments in the city.

JONES & RYDER LAND CO., 218 West Third St.

NEWTON PARK

beautiful home situation half way between Los Angeles and Pasadena.

Opening Prices Now.

Realty Trust Co. of Los Angeles

129 S. Broadway. Both phones 666

OCCIDENTAL Trust and Savings Bank

4 per cent. on term accounts. 3 per cent. on ordinary accounts.

TAJO BLDG., N. W. Cor. First and Broadway.

WOODCREST

60x300 - - - $500.

All street improvements. The largest lots for the money.

EMIL FIRTH

411-417 Laughlin Bldg.

Home 8105. Main 2542.

FOREST HEIGHTS TRACT.

End of Brooklyn-ave. car line. Choice close-in residence subdivision, on high ground. $425 and up. Terms.

A. B. C. CO., Tract Agents, Boyle 1101.

STONE & BLADES, owners, 116 Henne Bldg.

AURORA HEIGHTS TRACT

High Elevation

The Place for Your Home

$400 to $500; $50 down, $10 per month

M'Quaig Investment Co. Home Ex. 64

310-11 Citz. Nat'l Bk. Bldg.

For Cottages Both for Rent and Sale See Us

GUARANTY REALTY CO.

Mrs. Geo. Sibley (President)

VENICE, CAL.

Sunset 2911 Home 4282

PHONE DIXIE 7644 LAND CO.

207 South Broadway.

Offers 22 1-2 per cent. discount to immediate builders on its tract in the city of Alhambra.

Four Best Tracts Today

PALMA HEIGHTS

HIGHLAND VILLA NO. 2

BROOKLYN AVE. TRACT

HOME ACRE TRACT

CORNISH-BRALY CO., Managers

Suite 300 Union Trust Building.

SPECIAL

WANTED—THE SELLING OF YOUR PROPERTY—We do not list, and forget

WE SELL

BOOTH & CO.,

316 South Broadway.

Home 6680

Don't fail to visit

SUNSET BEACH

the home beach

Hall-Armitage Company

General Sale Agents

434 Douglas Building

Palmer's

Vermont and Vernon Avenue Tract (N. E. cor. Vermont and Vernon Avenues) fine large lots, $650 up, 1-3 cash, balance 1, 2 and 3 years.

H. C. GALLOUPE & CO., 629 Citizens' Natl. Bank Bldg.

ONLY $50 AND UP

$1 Down, $1 a Week. No Interest No Taxes.

Free tickets at our office, 103 W. Sixth St.

PRUDENTIAL IMPROVEMENT CO.

Sole Agent.

LOTS AT WATTS

THE CITY IN BRIEF

NEWS AND BUSINESS.

Phi Kappa Delta.

The Phi Kappa Delta fraternity held an enjoyable meeting last night at the home of George Gould, No. 1940 Magnolia avenue. The business of the organization was conducted, after which the evening was spent in a social way.

Buys to Build.

W. B. Merwin & Co., have sold to the southwest corner of Washington and Toberman streets, 147x145 feet owned by William Riley, to Lawrence Hohl; price $18,750. Mr. Hohl will improve the property, now vacant, with a three-story pressed-brick building.

New Bank Directors.

At a meeting of the board of directors of the California Savings Bank yesterday two new directors were elected in the places of Dr. W. W. Hitchcock and F. U. Nofziger, who severed their connection with the bank. The new directors are Charles Yale and James V. Baldwin.

Valdez Goes Free.

On the motion of the United States District Attorney, the Federal complaint against Urailo Valdez has been dismissed. Valdez is the Mexican who was held on the charge of sending obscene matter through the mails. His letters were in Spanish, but on translation, the authorities found that they were not so very dreadful, after all.

Eagles' Night.

Los Angeles Eagles gave their sixth annual "ladies' night" in their hall on Third street last night, and entertained over 800 members and their wives. The evening was given over principally to dancing. W. A. Hammel delivered an address of welcome and immediately afterward the grand march started. President Jesse Shafer, accompanied by Miss Lola Sage, led the march. Light refreshments were served.

Negro Saves Many Persons.

Robert Thompson, a colored man employed as general agent of the American Wrecking Company, saved many persons from a falling wall yesterday morning. He saw that the high brick wall at No. 221 East First street was about to topple over upon a score or more of workmen, who were excavating in the lot next door. Thompson let out a yell that sent them flying for their lives, and then rushed into a store which was in danger and literally threw the occupants into the street just in time.

Can't Find Dawn Fisher.

Alonzo B. Fisher, father of Dawn Fisher, who disappeared mysteriously from her home at No. 635 San Julian street six weeks ago, returned yesterday from a trip in search, during which he visited all the cities of any size along this coast. The police admit themselves completely baffled, and the search has been practically abandoned. The last seen of the child was as she started to school one morning with her books under her arm. She was addicted to reading dramatic papers, and it appears she cultivated the acquaintance of "actorines."

Knight Templar Laid at Rest.

Just at the twilight hour Wednesday there was laid to rest in Evergreen Cemetery all that was mortal of Samuel N. Bannister, for a number of years one of the owners of the Herald of Indianapolis, Ind. Mr. Bannister was born in Baltimore on the Fourth of July, 1832. In 1860 he was married to Mary A. Lucas, who, with one son, George L. Bannister, lives here. In 1861 Mr. Bannister enlisted and served until the close of the war, being wounded four times. In 1887, with his entire family, he removed to Los Angeles, making his home on Angeleno Heights. For some years he was connected with the registration department of the local postoffice, but for the past several years had lived in retirement. Mr. Bannister was a member of the Masonic fraternity, Knights Templars, under the auspices of which brotherhood the funeral was conducted.

BREVITIES.

Fiesta Souvenir Book: Thirty full page illustrations. All the magnificent night electrical floats and the handsomest of the floral parade features are published in this fine Fiesta Pictorial Souvenir, printed on the best paper. Ready for delivery at The Times Job Office, 110 North Broadway. On sale at all bookstores and news stands. Price 25 cents.

Save your eyes and money by getting a $2.50 to $5 pair of eyeglasses or spectacles fitted with our best A1 crystal reading lenses, in a ten-year gold-filled frame for only $1.50. Eyes examined by a graduate State-registered optician. Consultation free. Clark's, 251 South Spring, near Fourth.

Oakland office Los Angeles Times, 908 Broadway, Telephone Oakland 7467, Arthur L. Fish representative. Advertisements and subscriptions received. Copies of The Times on file.

Prices lower than ever at our closing-out sale. Buy now, while stock is complete. The McClellan-Kanst Co., 111 Winston street, below Main, bet. Fourth and Fifth streets.

Embroidered lingerie hats, the exclusive kind, in white, pale blue and pink. Spier, ladies' hatter, corner Third and Hill streets.

Furs. D. Bonoff, furrier, 212 S. B'way.

HOLD THE DAIRIES.

Such Is Health Board Resolution, Supporting Mayor's Veto on the Ordinance of Expulsion.

The Board of Health is not in accord with the Council's plan to drive the milk plants out of the city, and at last night's meeting passed a resolution supporting the Mayor's veto. The resolution asserts that it does not seem expedient, for the sanitary conditions of the town, to have these establishments put beyond the corporate limits.

The making of this resolution was preceded by a talk from Mr. Sessions of the Belle-Vernon Farms Company, which is about to build a very large establishment at Sixteenth and San Pedro streets—a plant which cannot go up, by the way, if this ordinance should go through. Sessions stated that with present conditions the expense of milk must be generally raised if dealers are compelled to travel over longer distances, and do all their work of central plants far beyond the territory in which they deliver their goods.

Dr. Powers also added a brief argument to the case, stating that proper and well-regulated dairies within the city facilitated inspection and proper observance by the officials of the health department.

More than 490 permits for the conduct of a milk business were presented for passing last night, and were the subject of strong and extended comment by Dr. Kurtz, who argued that seven inspectors, working the two weeks given them, and without a specific knowledge of conditions governing well-regulated dairies, could not make propert grants to almost 500 applicants. Dr. Powers admitted that this was true, but said that the office did the best it could with the limited resources allowed it. Dr. Kurtz then argued for increased facilities and resources—and for a charge of $1 for each permit, which total amount, in a year, would probably pay the salary of another inspector.

The meat inspectors' report and numerous other matters of minor business received attention.

VITAL RECORD {BIRTHS, DEATHS, MARRIAGES.

Births.

YERXA. To the wife of Dr. C. W. Yerxa, June 21, a son.

BOWLDS. June 16, to the wife of H. R. Bowlds, No. 2317 Mohart boulevard, a son.

FARWELL. To the wife of Lyman Farwell, No. 229 South Figueroa street, a son.

Deaths.

MARTIN. At Hemet, Cal., June 16, 1906, James R. Martin, aged 55 years, formerly of Pasadena, Cal., beloved husband of Mary Martin and father of James, William, Ethel, Ralph and Edgar Martin.

REILLY. In this city, June 20, 1906, Hugh J. Reilly, aged 54 years. Funeral services will be held at Breese Bros.' new chapel, 325 S. Figueroa street today at 10 o'clock. Friends invited to attend.

COLE. Entered into rest June 20, 1906, at Hermon, John James Cole, beloved father of Laticia Steincor, Muncie, Ind.; Crittenden Cole, Mrs. M. Bowyer and Mrs. Ollie Martin, a native of Pennsylvania, aged 62 years. Funeral from John R. Paul's parlors, Saturday, June 23, at 10 a.m. Friends invited to attend. Interment Burbank Cemetery.

PHILLIPS—At Stockton, Cal., Orville F. Phillips. Private funeral services will be held at Breese Bros.' new chapel, 325 South Figueroa street today at 3 o'clock. Interment Rosedale.

PESCHKE. In this city, June 20, 1906, Mrs. Amelia Peschke, a native of Germany, aged 62 years. Funeral Sunday, June 24, at 3 p.m., from her late residence, No. 631 Macy street. Members of California Pioneers' Society requested to attend.

HUSTON. June 18, John M. Huston, Jr., son of John and Sarah Huston, at Simi, Cal., after a lingering illness, aged 25 years. Leaves two sons, 12 years old.

Marriages.

CARUTHERS-SHEARER. William Caruthers, aged 46, a native of California, and a resident of Downey, and Maria A. Shearer, aged 45, a native of Wisconsin, and a resident of Los Angeles.

FIMENEZ-TAGLES. Eligio Fimenez, aged 34, a native of Mexico, and Isabel Tagles, aged 20, a native of California; both residents of Azusa.

COCHRAN-GRAY. John D. Cochran, aged 28, a native of California, and a resident of Los Angeles, and Laura D. Gray, aged 27, a native of California, and a resident of Downey.

CUNNINGHAM-CADY. Frank L. Cunningham, aged 25, a native of Massachusetts, and Helen V. Cady, aged 23, a native of Virginia; both residents of Los Angeles.

WESTON-MILLER. George E. Weston, aged 23, a native of Ohio, and Elizabeth C. Miller, aged 24, a native of Illinois; both residents of Sherman.

KIRK-LEASE. William Kirk, aged 25, a native of California, and Ollie G. Lease, aged 18, a native of California; both residents of Los Angeles.

POTTER-PLANETT. Fred Potter, aged 24, a native of Missouri, and Ellen Planett, aged 21, a native of Missouri; both residents of Los Angeles.

PETTICREW-BOUGHTON. Burnham C. Petticrew, aged 28, a native of Illinois, and Mae V. Boughton, aged 20, a native of Iowa; both residents of Los Angeles.

JENKINS-BRAITHWAITE. Clarence W. Jenkins, aged 27, a native of Pennsylvania, and Minnie G. Braithwaite, aged 21, a native of Virginia; both residents of Mojave City.

HAMMOND-BOWER. Eugene I. Hammond, aged 24, a native of Massachusetts, and Jeanette M. Bower, aged 19, a native of Illinois; both residents of Pasadena.

SHOWEN-SMITH. Claude C. Showen, aged 20, a native of Nebraska, and Lorena Smith, aged 20, a native of California; both residents of Los Angeles.

JARDINE-JUDSON. James R. Jardine, aged 40, a native of Illinois, and Jennie Judson, aged 35, a native of Illinois; both residents of Los Angeles.

KELLER-BROWNING. Eugene Keller, aged 23, a native of California, and Allice Browning, aged 23, a native of California; both residents of Los Angeles.

DOMINGUEZ-MACHADO. Porpiro Dominguez, aged 29, a native of California, and a resident of Los Angeles, and Adela Machado, aged 21, a native of California, and a resident of Palms.

HERNANDEZ-ORTEGA. Ygnacio Hernandez, aged 22, a native of Mexico, and Santos Ortega, aged 19, a native of Mexico; both residents of Rivera.

OUTLAND-DUZENBURY. Robert H. Outland, aged 24, a native of Indiana, and Maude E. Duzenbury, aged 22, a native of Colorado; both residents of Los Angeles.

HOUT-ROEHL. Jesse M. Hout, aged 22, a native of Pennsylvania, and a resident of Los Angeles, and Sallie B. Roehl, aged 22, a native of Tennessee, and a resident of Atlanta, Ga.

DUNN-BASSETT. George E. Dunn, aged 23, a native of Kansas, and Hazel M. Bassett, aged 18, a native of Iowa; both residents of Escondido.

Los Angeles Transfer Co., 751-3 South Spring.
Will check baggage at your residence to any point. Tel. M. 45 or 249. Home 249.

Breese Bros.' Co., Undertakers.
Removed to 325 S. Figueroa st. Lady attendant; private ambulance. Telephones, Main 243. Home 22467.

Dexter Samson Co.
Undertakers, 1121 S. Flower. Home 613; Sunset 7255. Lady assistant. Private ambulance.

Orr & Hines Co., Funeral Directors.
Have moved to their new building, N.E. corner 10th and Flower. Both phones 48. Lady Assistant. Private Ambulance.

Connell, Unterkircher, Crawford.
Undertaking Co., 1061 South Grand avenue. Phones 6112. Main 8202. Lady attendant.

Robt. L. Garrett & Co., Undertakers.
240 N. Main st. 'Phone 78. Lady assistant.

Pack & Chase Co., Undertakers.
422 S. Hill. Both phones 61. Ladr attendant.

Pierce Bros. & Co., Undertakers.
340 S. Flower. Tel. M. 1227. Lady attendant.

Choice Cut Flowers.
A large variety of floral designs can be secured from J. W. Wolfskill, No. 219 West Second street.

Furniture for Sale.
Second-hand furniture and household effects, in good condition, are finding a ready sale. Offers through The Times "Liner" columns will find buyers at good prices.

Baskerville Audit Company.
715 Pay Bldg. Home 2975. Main 4557.

J. C. Cunningham's trunk factory. Rattan trunks. 129 South Spring st. 'Phones 258.

BEECHAM'S Cold Cure, guaranteed cure in twenty-four hours. Sun Drug Co. (3 stores.)

$15 set of teeth reduced to $10. 22 years in city. Dr. Cleora Stevens, 217½ South Spring.

MENTHOL Cough Syrup. Best for irritating throat coughs. All Sun Drug stores.

Houses in Demand.
A "To Let" advertisement of twenty words, inserted in The Sunday Times at a cost of 25 cents, will rent your house, apartments or rooms easily. The demand is great. Telephone it, day or night.

Boswell & Noyes Drug Co
Reliable Prescription Druggists
Boston Flip today at the Big White Onyx Fountain 10c.

The Prescription That is to Make You Well
will fail in its purpose if it is not accurately compounded from pure drugs of normal strength. To render our service perfect, we buy only the purest drugs and test them to prove their strength. We employ only experienced registered prescription clerks and we double check every prescription to prove its accuracy.

Canada Malt 15c
Calder's Dentine 20c
Cuticura Soap 20c
Listerine 75c
Witch Hazel, per pint 25c
Pears' Soap 15c

THIRD and BROADWAY

The Nuptial Ring
These magic little bands are in great evidence just now at the Geneva. We show the correct kinds in all grades from $5 to $5. Better let the Geneva save you money on the wedding ring.
GENEVA WATCH & OPTICAL CO.
303 S. Broadway

THE RELIABLE STORES
The Wine for Making Good Rich Blood
GOOD SAMARITAN PORT
The Oldest on the Market
$1.00 A BOTTLE
Never Sold in Bulk
So. Cal. Wine Co.
218 W. Fourth Street
Home Phone Ex. 16. Sunset Main 332
518 SOUTH MAIN STREET
Sunset Phone Main 6451

SIEGEL'S—WOMEN'S AND CHILDREN'S WEAR
Myer Siegel & Co.
251-255 SOUTH BROADWAY
"The Women's Wear Specialty House"
A most extraordinary sale which should be of importance to every woman, for it is a legitimate sale.
When you can select the "best made" underwear, the most reliable; as to make, material and finish, which "Siegel's" are recognized for GOWNS, DRAWERS, CORSET COVERS, CHEMISE, SKIRT-CHEMISE AND PETTICOATS; actual $2 and $1.75 garments for to day (Friday) only..... $1.35
Plenty to choose from, for we placed something over 150 dozen garments. New (no samples.) An unlimited variety of styles. Every article a bona fide bargain. Remember it is for today only, and don't miss it.

Misses Pure Linen Suit, Sale Price.. ..... $7.50
For ages of 8 to 20 years in all white linen, a few of dark blue and some in natural color. Properly made and nicely trimmed, two-piece coat suits, sailor effects and shirt waist styles.
These are regular $10.00, $12.50 and $15.00 suits, but slightly soiled, special price while they'll last at seven dollars and fifty cents.

Headwear
We show some exquisite, fashionable trimmed hats for the miss of any age. In lingerie and straws of novelty braid and individual modes. Popular in price, $1.00, $1.50, $2.00, $3.00, $4.00 and up.

Exceptional values in our Annual Women's Waist Sale. Blouses of prevailing styles and ornament at one-third to one-half less than regular. Special prices, from 80c to $15.00. Come in and scrutinize our offerings.
SIEGEL'S—WOMEN'S—CHILDREN'S WEAR

Suit Cases
Fiber-Grass and Basket Suit Cases
$2.50 to $5.00 in our
Leather Goods Department.
Good things for the Beach or Mountain trips.
Sanborn Vail & Co
357 So. Broadway.

DiscouragED?
because your hair keeps falling out, breaks off, feels harsh, turns gray, makes you LOOK OLD?
Hay's Hair Health
Keeps You Looking Young
Immediately Stops Falling Hair and Restores Youthful Color and Beauty to Faded and Gray Hair. Not a Dye.
Large Size. Bottles Hay's Hair-Health, at leading Druggists.

WAKE UP
Come order a two-garment summer suit—new 3-button sack style, all exclusive fabrics.
$18 to $30
Brauer & Krohn
Tailors to Men Who Know.
THREE STORES.
128-130 S. Spring, 8th and Spring, and 114 1-2 South Main Street.
Phones—Main 3116 Home 2988.

Special Vehicle Sale
In order to reduce our immense stock of Driving Wagons, Runabouts, Surreys, Business Wagons, Delivery Wagons, Harness, Robes, whips, etc., we are offering special bargains.
This Week Only
Now is the time to buy. Don't miss it.
ADVANCE BUGGY CO.
380-386 S. Los Angeles St., near 4th
Phones Home 7033. Sunset Main 1816

Feed and Fuel
All Kinds at the Right Prices. Order any Quantity You Wish And We Will Supply You Promptly
Place your order for the winters fuel early. You are assured of bottom prices.
CLARK BROS.
1249 S. FIGUEROA ST.
Main 7807 Home Ex. 108

BONDS
Knowledge of the conditions of the investment market is essential in making sound investments. It is our business to know these conditions and we gladly give our patrons the benefit of this knowledge.
Let us give you some advice about the purchase of high grade securities.
Merchants Trust Company
Capital $250,000.00
309-311 S. Broadway

Our method of shampooing is far superior to any other in the city. Cool and refreshing, and always satisfactory. None better at any price.
Hair dried by sun or hot air. Price, 50c.
Bennett Toilet Parlors
Northeast Corner Fifth and Spring

All the LATE BOOKS
Stoll & Thayer Co.
252 S. Spring St.

Retiring from Business
PRICES ON PICTURES
The McClellan-Kanst Co.
111-113 WINSTON STREET
Below Main Between Fourth and Fifth

ALFRED BENJAMIN & CO.'S
HIGH GRADE CLOTHING
SOLD ONLY BY
JAMES SMITH & CO.
137-139 SOUTH SPRING ST.

At the meat market be sure and ask for the famous Germ-Proof
SENTOUS MEATS
Inspected daily by city inspector. Where to buy them? Both 'Phones 1253.

Auto Coats
Cravenettes, Etc.
Goodyear Rain Coat Co.
210 So. Broadway.

PIANOS
FOR RENT
$4.00 A MONTH
Bartlett Music Co.
Opp. City Hall

"SOMETHING NEW EVERY DAY."
Jacoby Bros.
331-333-335 South Broadway.
Both Phones 128

Saturday Half Holidays
Commencing July 1 and continuing until September 15, we will close our store at 12:30, giving all employes a half holiday. After September 15 our store will close on Saturday at 1 p.m.

Boys and Girls—Skates Free
A fine pair of roller skates will be given entirely free of charge with purchases of $5 or over from our Juvenile Department. Skates are not cheap or poorly constructed ones, but strong and well made of steel in one of the most satisfactory new models.

Boys' Knee Pants 48c
Worth 75c to $1.00

1500 pair of boys' knee pants, 48c. These pants represent the end of season clean-up of a large boys' clothing manufacturer. Made from the single pieces cloth left of the end of the season output. They are regularly worth 75c and $1.00 a pair, ages 4 to 16 years. Friday and Saturday 48c

Boys' Suits $3.85
Worth to $6.00
A June clearance of boys' knee Pants suits at $3.85; values in the lot up to $6.00. Neat summer styles; most of them have belts to match suit. Ages are 2½ to 16 years. Friday and Saturday $3.85

Mothers' Friend Waists 25c
Odd lots genuine Mother's Friend and "Star" shirt waists; sold regularly at $1.00; at 25c
Boys' Straw Hats, Special at 39c; worth to $1.00.

Children's Dresses 98c
Plain and Fancy, Worth to $1.50
A broken line of children's gingham and chambray dresses, well made, with French waists, full skirts, wide hems. In plain colors, plaids or stripes. Ages 2 to 14. Values to $1.50. Sale price..... 98c

Fine White Dresses $1.85
Actually Worth $2.75

Children's white dresses, made of fine quality of Indian Head pique, poplin, lawn and dotted swiss, neatly trimmed with lace or embroidery. In Berths, Sailor or Russian effects. Ages 6 to 14. 2.75 values for..... $1.85

Dress Goods 50c
Value to $1.50
A big sale of remnants and short lengths of fine materials that have accumulated from the week's selling. Plenty of waist, jacket and skirt lengths. Goods that are fine sellers at $1.50. On special sale at 50c a yard.

20c Fancy Burlaps 12½c
A material that is very much in demand at the present time for Wall hangings, box coverings, porch pillow coverings, etc. It is a full yard wide, and comes in all colors. You've paid 20c for this. Special, 12½c.

25c Japanese Crepe 15c
Have only 50 pieces, so if you want some be among the early shoppers. This is 36 in. wide, comes in very handsome colorings and patterns. Used for kimonos and draperies. Very desirable at 25c. Sale price, 15c.

Women's Underwear and Hosiery—Economy Prices
50c Gauze Lisle and Lace Hose 39c
Women's Hermsdorf black hose; four patterns; allover lace designs; boot effect; high spliced heel and toe; garter top; also gauze Lisle; very sheer and fine; worth 50c regularly; Friday and Saturday 39c.
Infant's 12½c Wrapper and Vests 7½c
Infants' wrapper and vests with and without sleeves; pure white Swiss ribbed Lisle and cream white cotton. Special 7½c.
Womens 15c Sleeveless Vests 12½c
Sleeveless vests in Swiss and Richelieu rib; some with shield; splendid garment and underpriced; come in white, pink and blue; size 4 to 9; special 12½c.
25c Pure White Vests 17c
Women's pure white sleeveless vests; fine Swiss rib; lace or crochet neck and arms. Regular 25c value; special 17c.
35c Vests and Pants 21c
Pure white; high neck; long sleeves; Jersey ribbed; shaped and form fitting garments; pants to match; worth 35c; special 21c.
Women's 50c Vests 39c
Fine vests made of highly mercerized and English Lisle; sleeveless vests; extra quality Swiss rib; plain and torchon lace trimmed; some with ribbon straps; come in pure white; pink, blue and black; all worth 50c; special 39c.

Men's Underwear and Hosiery Economy Sale
25c Fancy Hose 12½c
Men's hose in new Jacquard weaves in two-tone effects, double heel and toe; very serviceable; come in black, tan, green and gray. Friday and Saturday, 12½c.
35c Roman Stripe Hose 19c
Men's hose in new novelty in fancy stripe effects; mercerized Lisle finish; gives excellent wear; comes in all colors and shadings. Friday and Saturday 19c.
Men's 50c Underwear, 39c
Shirts and drawers made of fine combed Egyptian balbriggan and mesh weaves; shirts have detached collars, French neck; drawers, double seat, gussets in back; comes in blue, pink, ecru and white. Friday and Saturday, 39c.
65c Underwear 50c
Men's shirts and drawers in extra fine quality of fine long fiber yarn, balbriggan, lace ribbed mesh and other weaves; carefully shade and form fitting; come in white, salmon, tan, gray, blue, pink and ecru. Friday and Saturday, 50c.
Men's 75c Underwear, 59c
Shirts and drawers made of fine white mercerized Lisle; very elastic; perfect fitting; French neck shirts and drawers have double seat, gussets, French bottom and ankle; garments that sell at a furnisher's regularly at $1.00; Friday and Saturday, 59c.

The Great $15 Suit Sale Continued Friday
The big suit sale was a decided success. It created quite a sensation. Over 100 suits sold, and at closing time there were several customers on the floor being waited upon. To give those who were unable to secure a suit another chance, we will continue the sale today. In this big $15.00 sale there are some of the choicest suits we've had this season at $30 to $40. Your size and favorite color are in the lot.

75c Petticoats
Only a few dozen of these left; only. Gray striped gingham, deep flounce, double ruffle, very full and 36 inches wide. Find them on the bargain square. Extra special for Friday..... 39c

THIS STORE CLOSES ON SATURDAYS AT 12:30 FROM JULY 1ST TO SEPT. 15TH.

Free Flags In Our Bargain Basement With Every PURCHASE

Ville DE Paris

A. FUSENOT COMPANY, 317-325 S. Broadway
Extending to 314-322 S. Hill Street.

Don't Wait UNTIL YOU COME TO THE CITY. ORDER IT TODAY BY OUR RAPID MAIL SERVICE

Suggestions FOR YOUR Vacation Trip
RIGHT NOW is the best time to equip yourself for that outing. If you have a thought that leans toward any of these items mentioned here, better quit thinking and come right in and select it during our
Semi-Annual Clearance Sale

You never can have too many Handkerchiefs
Here is a Special at 10c
all linen and hemstitched. Put a dozen in your grip for $1.00

COOL Linen Neckwear
A very special Stock Collar
75c Value at 50c
heavily embroidered in unique design.

DON'T FORGET to write to the folks at home. Buy a package of our special Toile Batiste Stationery ONLY 25c

SPECIAL Lisle Gloves
In black or colors to match your traveling suit. 85c and 75c qualities. Clearance price ... 55c
"Kayser's" make. 1, 2 or 3 pearl clasps.

AN EXTRA PETTICOAT
for beach or mountain wear is quite essential. See these TWO SPECIALS Black and White Check Ginhams.... 85c
Special Value in Black Sateen $1.75.

Keep comfortable while away. Take newspaper KIMONOS with you. Special value $1.25 Values at 98c
White or colors

Of Course You Want a Bathing Suit
We offer our $2.25 black Armure suit at $1.90
We show a line of mohairs or silks in colors or black up to $15 a suit.

An Extra Wrap
for the cool evenings, over that thin dress is very important.
Get a $2.25 Ice Wool Shawl now for $1.75
(Aisle 8)

Specials in HEADWEAR
Sun hats..... $1.98
Beach hats..... $1.98
Tailored hats..$3.98
All millinery greatly reduced.

N. B. Blanchard DRY SPRING A
Extra Wa
this season of the year waist winter lines and any sum hurried out without much t The four new lots we sho ations—at figures that perm manufacturer loses, not we.
Waists for $1.00
very fine lawn, tucked yoke inch panel of English em dery down the front, open k, short sleeves. Ten dozen them. Dollar each.
Peter Pans $1.25
de of good quality linenette as a man's shirt is cut—soft ing collar, short sleeves deep turn-back cuffs, fas in the front with large buttons. All Los Angeles women know how popular this is. Seven dozen in this One-twenty-five each.
Kranich
Art Grand
The illustration shows the and, Style L. This case is period. The graceful li intiness of ornamentation make it, as we believe, on eautiful Art Grands that h shown.
In its tone there is charmingly seductive mel owness and a prolonged sus taining quality exceedingly are; it is fascinating in the treme to those who play, and to those who listen.
Price $950
Jno. J. Birkel Company, Steinway, Cecilian and Victor Dealers
45-7 So. Spring St.
Earthe Makes
Within twenty-four hours after very avenue of commerce was Oakland.
Hundreds of new factory si Thousands of permanent ho Millions of dollars put in re First of all to feel the great d's greatest newspaper—
THE TR
Only seven-day paper in Ou Exclusive Associated Press Carries more display and c land papers combined. Reaches all towns within 15 se the Tribune
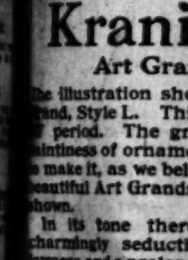
Keep cookin Glenw like th range, on the It is and ha Los A
JAS. W. H
ne No. 16
ATES OWNS DGE WORK —ONLY $4.
ompare our painters' methods and supplies. Come at once and avoid the rush. Get the very best that can be had anywhere for the money you pay. Cleaning and examining free.
Bay Dental Parlors, 452½ S. Broadway. Office open evenings and Sunday forenoon.
DuBois & Davidson
214 West 6th St., between "Just Over the Line Fr and High Prices." "N

...rial Section.
...LOCAL SHEET: 14 PAGES

Los Angeles Daily Times

California del Sur.
CITY AND COUNTRY.

...TH YEAR. FRIDAY MORNING, JUNE 22, 1906. On All News Stands. Trains and Streets. 5 CENTS

...Y. JUNE 22...

...yHalf Holi-...days

...ly 1 and ...
...15, we will close our ...
...giving all employees ...
...After September 1 ...
...on Saturday at 6 p.m.

...s Free...
...urchases of $5.00 ...
...tructed ones, but ...
...s.

...esses 98c
Worth to $1.5...
...'s gingham ... and ...
...with French or ...
...ems. In plain ...
...to 14. ...98...

...e ...
...55 ...
...78 ...
...es, ...
...in, ...
...st- ...
...m- ...
...or ...
...6 ...
...5 ...

...s 12 1-2...
...d at the present ...
...w coverings, etc. ...
...colors. You've ...

...pe 15c
...me be among the ...
...very handsome ...
...peries. Very ...

...and Hosi...
Sale
...ose 12½c
...aves in two-tone ...
...nble; come in tan, ...
...aturday, 12½c

...e Hose 19c
...ancy stripe effects; ...
...ient wear; come in ...
...Saturday 19c.

...rwear, 89c
...combed Maco yarn ...
...thirts have double ...
...eat, gussets and ...
...and white. Friday ...

...ear 50c
...ra fine combed Egyptian ...
...ribbed mesh ankle ...
...fitting; come in white, ...
...d ecru. Friday ...

...rwear, 59c
...he white ribbed ...
...ng; French knit ...
...s, French knit ...
...furnisher's to-...

...ticoats 59c
...en of these in Friday's ...
...riped gingham, deep ...
...ruffle, very full ...
...em on third floor ...
...or ...50c...

...SEPT. 15TH.

Don't Wait
UNTIL YOU COME TO THE CITY. ORDER IT TODAY BY OUR RAPID MAIL SERVICE

...n Trip
...that outing ...
...these items ...
...in and see...

...Sale
...FORGET ...
...to the folks ...
...Buy a pound ...
...ecial ...
...atiste ...
...Stationery ...
...25c

...fortable while ...
...take several ...
...MONOS ...
...Special sale ...
...alues at $1 ...
...or colors ...

...cials in ...
...DWEAR ...
...98c...
...ts ...$1.5...
...hats ...$8.5...
...ery greatly ...

W. B. Blackstone Co.
DRY GOODS
SPRING AND THIRD STS.

Extra Waist Values
TODAY

...ason of the year waist makers are trying to get started on ...ner lines and any summer goods they may have in stock ...ed out without much thought of profit. ...e four new lots we show today came to us under just such ...—at figures that permit us to quote the prices we do. The ...ver loses, not we.

...sts for $1.00
...fine lawn, tucked yoke, ...panel of English em- ...down the front, open ...sleeves. Ten dozen ... Dollar each.

...r Pans $1.25
...d good quality linenette, ...n's shirt is cut—soft ...collar, short sleeves ...p turn-back cuffs, fas- ...in the front with large ...ons. All Los Angeles ...know how popular this ...s. Seven dozen in this ...twenty-five each.

Waists for $1.50
A pretty lingerie style of fine lawn with tucked yoke, front of allover embroidery, short sleeves, fine tucked collar and sleeves edged with Val. lace. A waist you will consider a bargain at two dollars. Twelve dozen at one-fifty each.

Waists for $1.75
Made of fine, soft batiste with beautifully embroidered front; tucked back and yoke, short sleeves. One of the daintiest patterns of the season—really worth two-twenty-five, for one-seventy-five.

Kranich & Bach
Art Grand Style L.

...llustration shows the Kranish & Bach Art Parlor ...Style L. This case is in the design of the Louis ... period. The graceful lines, exquisite carving and ...ation of ornamentation all combine ...make it, as we believe, one of the most ...Art Grands that has ever been ...

...is the time there is a ...seductive mel- ...prolonged sus- ...quality exceedingly ...fascinating in the ...is those who play, ...those who listen.

Price $950

...J. Birkel Com- ...Steinway, Cecilian and Victor Dealers
...So. Spring St.

Earthquake Makes a City

...twenty-four hours after the burning of San Francisco ...venue of commerce was throbbing with new life-blood ...Oakland.
Hundreds of new factory sites sold.
Thousands of permanent homes secured.
Millions of dollars put in real estate.
First of all to feel the great wave of prosperity was Oak- ...greatest newspaper—

THE TRIBUNE

...daily seven-day paper in Oakland.
...Exclusive Associated Press service.
...Carries more display and classified advertising than all ...local papers combined.
...Reaches all towns within 150 miles' radius.

...e the Tribune. Get Results

...Gas Ranges

Keep the house cool and make cooking easy by cooking with the Glenwood Gas Range. This range, like the Glenwood wood and coal range, is the best constructed range on the market.

It is asbestos lined throughout and has a special burner make for Los Angeles gas.

JAS. W. HELLMAN
...No. 16 161 N. Spring

...TES
...WNS
...GE WORK —ONLY— $4.50

...our painless methods and superior work- ...done at once and avoid the rush. All work ...everywhere can be had anywhere, no mat- ...you pay! Cleaning and examination free.

...Dental Parlors, 452½ S. Broadway
...evenings and Sunday forenoons.

...uBois & Davidson Furniture Co.
...4 West 6th St., between Spring and Broadway
"Just Over the Line From High Rents and High Prices." "'Nuff Sed."

PALE CHEEKS WILL BLOOM.

Sea Breezes Awaiting the "Each-and-Alls."

Miss Kip Plans Vacations for Many Girls.

Cottage at Ocean Park Is to Be Their Home.

Vacations at the beach for those hard-working girls who, dependent upon their own efforts, cannot afford to take the time for, or pay the price of an outfng, is the practical plan evolved by Miss Katherine Romer Kip of this city, president of the Los Angeles branch of the "Each-and-All Club."

In a pretty cottage by the sea at Ocean Park the girls of the club will take turns at vacations during July and August. There will be no rent for them to pay, and a unique feature is that their mothers also will be included in the scheme of benefits, through the Each-and-All Club.

This splendid local society of and for the benefit of girls who make their own way in the world was started and has grown up here through the national leader's exploitation of her work in The Times.

Miss Kip has become the recognized leader in this city, and through her instrumentality the club has become important, and won recognition by the Federation of Women's Clubs.

Miss Kip is an ideal leader, and while not herself a bread winner, she has been instrumental in laying great things at the feet of those who are. Her latest achievement is the renting of a cottage at Ocean Park for the months of July and August, where the members of the club may spend a vacation at reasonable cost and, if necessary, at no cost whatever.

Less than a year ago Miss Kip was living in the East, and being in ill health, opened up correspondence with Mrs. Herrick, through her "Each-and-All Society," in the Sunday Times.

Being a total stranger in Los Angeles when she arrived, Miss Kip thought it would be fine to strike up acquaintance with all the girls in this city who had become members of Mrs. Herrick's society for "helping girls to help themselves." She wrote and secured the names and addresses of nineteen girls in return. To these she wrote, inviting them to call at her home at a given time.

THE RIGHT GIRLS.

"And do you know," she said, when speaking of it yesterday, "there we sat facing each other, twenty girls, every one of whom was a total stranger to the other. All were telephone girls, shop girls, or those who were in some other way making their own living. It was agreed that we form ourselves into a club, taking the name of Mrs. Herrick's society, and we did it right there. I was chosen president, and I said: 'Now here's a girl who looks as if she would make a good treasurer, and this girl looks as if she were the right one for secretary,' and that is the way we got our first officers. This was in November last and we have grown until we now have a membership of eighty and have been recognized by the federation as one of the woman's clubs of Southern California."

For months past the club has been holding regular meetings in the ladies' rest-room in the Times building, and has grown into a society of friends who to all appearances might have been born under the same roof, instead of having come together as strangers some from afar, a few months ago.

The ages of the girls range from fourteen years upward, and while they have fixed the dues of the club at 25 cents a month, a policy of broad philanthropy has marked its progress from the very start, and there are some who are asked to pay nothing.

The latest move of the club is a most important and progressive one. It has rented a cottage at Ocean Park, on Dwight street, a half-block from the surf, all those who are able having contributed to the payment of the rent, but none being obliged to do so. The sums range from 25 cents to $2, no member having given more than the sum last named. They will take possession of it on July 1, when the first relay of twenty members will go there to remain as long as they wish.

VACATION COTTAGE.

Each of the six rooms will be transformed into a bedroom for the night, but the cots in the living-rooms will be put out of sight each morning, for Miss Kip explains that they propose to make the cottage a great social center for all the members, and will make a special feature of entertaining their friends.

Mothers of the girls will take turns of two weeks at a time, acting as chaperons for the tenants of the cottage, and many a mother will thus get an outing she has royally earned many times, but always heroically surrendered. No rent will be charged any one, but those enjoying the privileges of the cottage will furnish their own meals.

The generous scope of the club is again apparent, however, in the provision of a fund through which meals may be served to those who may be ill or unable to pay, because of others who are dependent on them, for it is a fact that there are many girls who work for very low salaries, and if they lose their time that is all they can stand. If some such way was not provided for their maintenance at the cottage they would be compelled to forego the pleasure and healthfulness of an outing.

One of the members of the club, who is an expert swimmer, has taken upon herself the duty of teaching other girls to swim, and other avenues of being helpful are opening up to those who know how to be helpful in different directions.

BENEFITS BECKON.

Miss Kip is enthusiastic to the highest degree over the success of her modestly-formed club and its phenomenal growth. She explains that they pick up many girls who seem to find an opening nowhere else, and their only source of pleasure and only avenue of friendship is through the all-embracing "Each-and-All Club," which calls for no special pedigree, no social standing nor church connection. There is just one requisite for membership in the cosmopolitan Each-and-All Club, and that is a good character and a desire to help one's self.

That it will prove a godsend to many among the thousands of homeless, but self-dependent and self-respecting young ladies of Los Angeles, is proven by what it has done already. A vast avenue of usefulness opens up before it and beckons to others to seek its benefits.

The mother-chaperon feature is one of the best yet presented by any club or organization in this city, and the club's philanthropic motive, while primarily aimed at the good of the girls, has a wider and equally joyous sequel in the opportunity that it indirectly reaches out to many an overworked and weary mother, whose vacations at the seashore have been few and far between in the years that have gone.

There is room for a score of progressive and helpful Each-and-All clubs in Los Angeles, and it is all so easy and sane and productive of good that a great outspread may be both looked for and hoped for.

MISS KATHRYN R. KIP.

CHIEF ENGINEER JOINS MAJORITY.

ROBERT B. BURNS OF SANTA FE SYSTEM PASSES AWAY.

Well-Known Railroad Constructor Dies at His Home in This City After an Illness of More Than Eight Months—Body Will Be Taken East for the Interment.

Robert Bruce Burns, one of the most capable and best-known railroad constructors in the West, who had for the past nine years held the position of chief engineer of the Coast lines of the Santa Fé Company, died at 6:30 o'clock last evening at his residence on Vermont avenue, as

ROBERT BRUCE BURNS.

the result of an illness of more than eight months. He was a native of Maine, aged 54 years, and leaves a widow.

The body will be taken East for interment at Stillwater, Me., near Bangor, the native place of Mrs. Burns. The funeral services in this city will be conducted by Rev. Robert J. Burdette.

The health of Mr. Burns failed last September and he was given a leave of absence in the expectation that a rest of several months would result in his recovery. The best medical aid in this city and San Francisco was sought, but despite all efforts, however, his condition grew steadily worse until death came to end his sufferings.

About two weeks ago, accompanied by Mrs. Burns, he came home from Arrowhead, where he had been for some time, fully conscious that the brave fight he had made for life was about to be ended. He passed away calmly resigned to the inevitable.

Mr. Burns acquired a fortune of considerable size, the estate being left by gift deed to his widow.

The deceased was graduated from the State University of Maine in 1877 and two years later he accepted the position of draftsman of the Northern Pacific system. With a spirit of integrity, ability and perseverance he rose from his first positions as engineer and transit man on locations, to the posts of topographer of the Mexican Central Railway, engineer of bridge construction of the Colorado Midland line, engineer of maintenance of the Atlantic & Pacific system, and to the position he held at his death.

He was an active member of the American Society of Civil Engineers, whose headquarters is in New York, and a member of the Engineers' and Architects' Association of Los Angeles.

MAGNOLIA PLACE, NEW TRACT.

Carrie Harper, the owner of a tract of eight acres just west of Westmoreland, between Hoover and Vermont, has authorized George C. Peckham & Co., to subdivide it into building lots and put it on the market on a commission basis. The tract has been surveyed and streets run through it, Hoover, Vermont and Magnolia avenues being among them, and also Arapahoe and other streets. The land lies high and affords very beautiful views in all directions. Streets will be run through the tract and other improvements of a fitting character will be made, details of which are hardly yet completed. The lots will be sold at $2000 and upward. There will be substantial building restrictions placed on these lots, and everything done to make it a high-class residence building section.

PLEDGED TO BIG COLLEGE.

Baptists Committed to the Pomona Project.

Plans for Undenominational Institution.

Some Opposition Is Expected from Conservatives.

Another stride in the movement to unite three great religious bodies in an educational enterprise grand in its scope was taken last night at a meeting held in the Memorial Baptist Church. As a result there will be an effort to found an undenominational, instead of an interdenominational college, as had been previously planned.

As outlined in The Times yesterday, the general idea is to unite the Congregational, Baptist and Christian churches of Southern California in a mighty educational movement that will have as its object the founding of a large Christian college. This proposition was discussed by the committee on education of the Baptist Church last night, and resolutions favoring the plan were unanimously adopted.

Because the undertaking is so large, and a reorganization of the educational forces of the three churches will be necessary for its adoption, heads of the movement expect strong opposition from those who are wedded to the old system of affairs. There are many in the local Baptist Church, it is said, who still cling fondly to the hope of establishing a Baptist college in Los Angeles.

The unqualified indorsement given the proposition last night was a surprise to some who have expected the opposition to materialize early. That a fight is on between the liberals and conservatives of the church is acknowledged, but the new forward movement is expected to gain headway. The committee arranged for the holding of a mass meeting in the interests of undenominational Christian education.

IMPORTANT MEETING.

That no time may be lost, the meeting will be held in the First Baptist Church the evening of July 10. There will be addresses by Dr. George A. Gates, president of Pomona College, Rev. Albert H. Smith, of Pasadena, and Rev. W. B. Hinson of San Diego, who is a member of the Board of Trustees of Pomona College. The meeting is of vital importance to the three great religious bodies of Southern California.

A committee, composed of Prof. Melville Dozier, J. H. Gamett, D.D.; T. S. Tompkins of Pasadena, Dr. F. G. Cressey and Rev. C. C. Pierce, was appointed to confer with the authorities of Pomona College in an effort to arrange terms of agreement which will be submitted to the State Convention of Baptist Churches, which meets in Temple Auditorium in December.

In the event of an agreement being reached to unite the three churches on educational lines, the property of the Baptists, on Commonwealth avenue, will be held until the lease of the Los Angeles Military School expires, in 1908, when the building will be used as an academy and later a theological seminary will be erected on the grounds.

GOING TO CLAREMONT.

A definite understanding has been reached regarding the location of the proposed undenominational college. Pomona, with her holdings valued at $400,000, will not be asked to move her college buildings at Claremont, but the greater institution will be planted on the grounds there now occupied by the Congregational school.

Rev. Dr. Warren F. Day, vice-president of the Board of Trustees of Pomona College, speaking of the proposition last night, said: "There is no disposition on the part of the trustees of Pomona College to move the school buildings. Our holdings are so valuable that such a plan would not be feasible. We will remain where we are even in the event of a union on educational lines of the three churches.

"Perhaps the talk of a change of name has imbued some with the idea that we desire to remove from our present location. What we shall do regarding a name we cannot say now. The future undoubtedly has much in store for Pomona, and we are on the verge of great changes. We will, however, remain at Claremont, and the school will not lose its identity."

Dr. Day declares the determination is to begin at once the erection of the handsome Carnegie Library on the site chosen in front of Holmes Hall. This, he says, would deter the trustees from entertaining any thought of a change of location for the college. The library will cost $40,000, and will have an endowment of another $40,000.

BAPTISTS IN EARNEST.

The resolutions adopted by the Baptists last night have also the indorsement of the Board of Trustees of the former Los Angeles University. They read:

Whereas, this body has been advised of a disposition on the part of the board of trustees of Pomona College, to have our denomination unite its educational interests with theirs; therefore, be it resolved by us, that it would be to the best interests of the educational work that we unite our forces with those of the Congregational and Christian denominations in the support of an undenominational Christian college at Claremont, provided satisfactory conditions of agreement can be made.

AFTER COURTHOUSE POINTERS.

H. W. Austin, J. A. McHinn, G. J. Armstrong, Blair Hart, and I. J. Button of Santa Rosa, representing Sonoma county, arrived in Los Angeles yesterday on a tour of inspection to gather data for a new courthouse in Santa Rosa. The Sonoma courthouse was destroyed by the earthquake of May 18, and before rebuilding the county officials have determined to inspect the courthouses of other cities of the State, and get pointers for their own house of justice. The delegation is making its headquarters at the Alexandria Hotel, and yesterday visited the Los Angeles Courthouse. They were impressed with the big structure.

THIS BIRD CAUGHT.

W. L. Bird was arrested last evening by Detective Redman and locked up, charged with embezzlement. The man has been wanted more than a month, and was picked up in the Cape Horn saloon by the officer, who chanced to pass the place and saw Bird inside. Bird is alleged to have embezzled $26 from the Diamond Coal Company a month ago.

Dr. Goodspeed, secretary of the board of trustees of the University of Chicago, announced yesterday that a gift of $200,000 had been received from John D. Rockefeller to be used for current expenses for the year beginning July 1.

COURT TAKES THE BET.

Man Fined by Justice for Cruelty to Animals Makes Odd Proposition. Pierce Raises Him.

The prize for nerve goes to a man who offered to lay a wager yesterday with Justice Pierce while sentence was being pronounced upon him.

His Honor didn't double the fine or eat him up where he stood, but promptly took the wager.

The result must be the spectacle of the sedate court trying to drive a team of wild horses down the street for two city blocks without being dragged out of the seat.

The nervy defendant was one Jess Abney, tried for cruelty to animals. He was charged by the Lusk Cab Company with having overdriven and nearly killed two fine carriage horses.

Abney's defense was that the horses were unmanageable and pulled so hard on the bit that it was impossible not to overdrive them; couldn't hold 'em in. Which didn't sound very true to Justice Pierce, and he laid on a fine of $50.

Mr. Abney ruefully counted out five $10 greenbacks, but as he did so, he remarked: "Your Honor can fine me, of course, but I will bet you $500 you can't drive those horses two city blocks without being pulled out of the buggy."

Justice Pierce looked up and a game expression came into his eyes, and a grim look about his mouth.

"I'll take your bet," he said, "and I will bet $500 more that I can drive those horses over the same route you took to Santa Monica Cañon and not bring them in with congestion of the lungs, either."

Abney seems to have thought better of it, since there are no $500 pieces in evidence yet.

HAS HUSBANDS, ONE OR TWO?

WOMAN IN TANGLE SUES FOR ACCOUNTING.

Demands that Her Attorney Make a Statement of What He Has Done With Property Which She Has Conveyed to Him—Was Ceremony Marriage or Was It Not?

After having lived a life of earnest endeavor for half a lifetime; after having toiled with hand and brain to aid and assist the man whom she took for better or worse; with the streaks of white showing plainly in her hair, Mrs. Winifred L. Jones is called upon not only to defend her good name, but fight for the small property coined out of her heart's blood, and watered with many tears.

When the case is exploited in the courts, as it soon will be, stress will be laid upon the claim that Mrs. Jones has no actual right to the name that she bears, but that, as Mrs. Winifred L. Sanford, she has a husband living from whom she was not divorced when she married Jones in this city.

About four years ago she came to this city to make her home and invested her small savings in real estate. She was fortunate in that the property increased in value, but today it is denied that she owns a cent. She became acquainted with a money loaner, and through him she advanced money on several small mortgages, with the result that she became entangled in litigation. In this condition she went to Thomas J. Galloway, an attorney from the East, who settled in Los Angeles a comparatively short time ago. Her dealings with this man became so involved that it may puzzle the courts to determine the relation of the parties to one another from a financial standpoint.

She says that somehow Galloway became acquainted with certain facts in her earlier life. When living in New York in the eighties she pursued certain special lines of thought and study. Among her associates holding somewhat similar opinions was Z. W. Sanford, and, when in due course, he proposed marriage minus a ceremony but merely with an exchange of pledges of affection, she consented. She says this consent was readily given when Sanford promised that if later she should wish, or social requirements should demand it, an observance of the customary forms should be followed.

These facts became known to Attorney Galloway and he told her that she had been misinformed. Mrs. Jones alleges that on Galloway's suggestion she conveyed her property to him, so that in proceedings instituted against her she would be able to preserve what little money she had.

About this time Sanford began suit in Ventura county against his alleged wife for a divorce, that her property be declared a community interest, and for a division of all that she possesses. In her distress Mrs. Jones didn't know where to turn, but something had to be done. She placed her case in the hands of Schweitzer & Huttons and the divorce suit and the suit for an accounting will come up for trial on suceeding days next month.

BRIDAL INVASION.

Newly-Bridled Young Men and Blushing Wives Form a Procession to the Alexandria.

With eight bridal couples within its broad portals and as many more en route from Nevada, Arizona and Southern California, the Alexandria has become the Gretna Green, and there is much joy among the bell hops—joy lacking.

Yesterday no less than four young couples, all asmile and with luggage bedecked in approved bridal style, arrived.

The famed parlor "A," which is the official bridal suite, was asked for in each instance, but it had been taken, and has been occupied steadily for the last two weeks.

At the head of the influx of brides and grooms yesterday were Mr. and Mrs. B. E. Capon from Berkeley. They were followed closely by R. G. Paulin, a newspaper man of Spokane, who was bravely trying to look like a married man of years, and at the same time take proper care of his bride. Then came C. O. Kraft, from Yuma, Ariz., and leaning on his arm was a blushing young lady—his wife. Bringing up the rear was another newly-wed young couple—E. P. Tucker and wife. Mr. Tucker is manager of the Pacific Music Company of this city.

Trouble followed in the assignment of suites. There was not enough bridal chambers to go around, and several sample rooms were pressed into service. In the evening more trouble occurred, when a bell boy, who was showing a party of Angelenos through the hotel, endeavored to show the various parlor suites on the second floor to the vistors. All of these were occupied by bridal couples, and shortly after the attempted invasion of their rooms by the visitors half a dozen irate young husbands appeared before Clerk Sibbald and demanded the life-blood of the bell hop.

JAP GAS PIPE A HEADLIGHT.

Beats Jiu-Jitsu and Brings Out the Stars.

Jealous Tanneda Whacks the Friend of Wife.

White Jurors Can't Agree on the Drama.

Down in the Jap quarter burns and surges a modern and Japanese version of "Francesca Da Rimini."

The hero is a little, wizened-up, sad-eyed Jap, who glares with suspicion upon a fashionable Japanese servant of an Ingraham-street household. The little Francesca, who has deserted his tea garden, is a dainty bit of femininity.

The long, romantic, keen snicker-snee—sword of the Samurai—may have been the weapon with which his ancestors worked out their romances; but a section of gas pipe for K. Tanneda.

The fight, which is the sensation of the Japanese quarter, was the celebrated jiu-jitsu against the gas pipe; honors for the gas pipe.

Came from Japan, many months ago, the lean and shriveled-up Tanneda, with his tiny, charming wife, who was the wonder and admiration of Little Japan. They lived the intermingled, huddled-up lives of the Japanese here for a time. Then they went to Redlands.

While they were here, among their good friends was a big (big for a Jap,) athletic, handsome fellow named K. Sakai. He was exceedingly gallant.

K. Sakai is alleged to be one of the reasons why the Tanneda family moved to Redlands. Before they had been there long, however, it is claimed that the wee charmer got into the way of coming back to this city. Tanneda burned with suspicions.

Finally he set his cousins—of whom he has the usual flock—to watching the movements of his wife. They reported, like the messengers of the north, south, east and west gates in the "Darling of the Gods." Tanneda heard that, when his wife went abroad in the evening, the fascinating Sakai went out too—one from her home, he from his.

It is claimed that there are no swear words in Japanese; but Tanneda managed to convey his sentiments to his dainty little spouse. It is said that she—in a quite un-Japanese and "sassy" manner—told him she would leave her happy home.

Tanneda lately moved to Long Beach, where he set up the tea garden, and his pretty wife entranced the American visitors as she served them their tea and funny little Japanese wafers.

K. Sakai worked for the family of J. E. Murray on Ingraham street, where he has an excellent reputation.

Finally the husband learned that little Mrs. Tanneda had sent $150 to her honorable father in Japan, and he couldn't figure out where the coin came from. He decided that he would come to Los Angeles and talk it over with K. Sakai.

He called at the back door of the Murray mansion, and Sakai kept him waiting three-quarters of an hour, biting his nails and raging furious Samurai rages until he finally found time to listen to his caller's troubles.

The conversation between the two was handed out in hot, blistering packages. Presently things began transpiring.

K. Sakai, the athlete, picked up the offended husband in both hands and was about to drive in carpet tacks with him, when his own head connected with an energetic piece of gas pipe. He went down and out; after which the police began arriving.

The faithless Jade was the only one missing yesterday when they went up in Justice Austin's court.

Mrs. Murray was there in summer attire to give moral support to her cook; the husband, Tanneda, was also morally supported; he had an eloquent lawyer, who painted such pictures of Sakai, the charmer, that the latter must have felt worse than when the gas pipe made him see stars and brighter lights than gas produces.

Dozens of Japanese sat around the courtroom, dilating with excitement; possibly they were the same ones who acted as spies for the husband.

Both rivals testified. Sakai explained that he had only sent the $150 to Japan to Mrs. Tanneda's father at her request.

A jury of white men deliberated long and patiently, not to say intently, as to whether Sakai needed hitting on the head with a gas pipe. In the heat of his eloquence, Lawyer Alexander suddenly grabbed his tiny client, Tanneda, in both arms and flourished him round in midair to show how it was done by jiu-jitsu.

The white jurors were unable to agree as to the merits of this modern drama of "Francesca Da Rimini."

ODD MYSTERY SOLVED.

Constables Sent to Home to Attach Billiard Table Can't Find It Because Walled Up.

"The Mystery of the Lost Billiard Table" will be written, not by Conan Doyle, but by Constable De La Monte. He's solved it.

A family on South Main street bought a billiard table on the installment plan and lost the paying habit before it had gone far. The bill was finally put into the hands of the constable, who sent out a deputy to attach the table and take it back to the dealer.

To his astonishment, the family gave him the glassy stare.

"Billiard table?" they repeated after him, in polite wonderment. "We don't know about any billiard table; you must have the wrong house."

They finally gave him permission to search the place. The officers went through the house from top to bottom; no sign of a billiard table.

The constables went away sticking themselves with pins to make sure they weren't dreaming.

A few days afterward one of the deputies went back to the house, when the husband and wife were away, and asked the mother-in-law if there wasn't a billiard table for sale. After much parley she said there was, and consented to show it to him.

She led him cautiously up into the garret, and poking a hole through the ceiling, let him peep down through the hole. There he saw a billiard table, with all the accoutrements.

The officers rushed down again into the house, but the whereabouts of the table was as complete a mystery as before. Finally one of the men chanced to bump against a partition—and it wasn't solid.

Some of the deputies hastily tore it down and the billiard table stood revealed. It had been shoved to one end of the bigest room in the house and walled up.

PUBLIC SERVICE.

SUMMARY OF THE DAY.

City Assessor Lewis is expected to relieve the financial stringency at the City Hall by adding $40,000,000 to this year's assessment roll; it looks like more pie.

Scores of suggestions have been made to the Board of Public Works for digging the tunnel section of the outfall sewer, but as yet the board has taken no action except to suggest more pumps.

Mrs. Anna Hammond objected to the strumming of a piano in the house where she roomed. As a result of the quarrel which developed, she brought suit against A. H. Schroeder of Pomona for damages, and yesterday was awarded $1.

Al Levy discharged the orchestra in his restaurant and now he has to defend a suit for over $7000, claimed to be due on a contract.

Judge Smith yesterday denied a motion for the dismissal of the "graft" charges against J. B. Losee.

Mrs. Alice M. DeMund is suing her husband of ten months for divorce, making ugly and unusual charges, which he denies. He is the son of the Arizona lumber magnate.

AT THE CITY HALL.

MAY ESCAPE THAT DEFICIT.

SOME MONEY NOW AND BIG INCREASE COMING.

Assessor Lewis Finds Forty Million Dollars Not Before Assessed. Council Committee Working on Next Year's Budget—Departments All Want More Pie.

City Assessor Lewis is the biggest man in the City Hall this week. His size will not diminish until he completes the assessment roll for the coming fiscal year.

That roll regulates the supply of pastry at the municipal pie counter. Lewis has intimated pretty strongly that the increase this year will be at least $40,000,000. And this means an increase of $400,000 in the current revenue fund.

While keeping one eye on Lewis every department is making strenuous efforts to be properly represented when that $400,000 is divided. The fate of at least a hundred place men hangs on the distribution made in this year's budget.

The year just closing has been pretty close picking at the City Hall. It is the first time for several years that the bond fund has not been tapped for current expenses. The department heads had grown to expect that tap and when it was exposed and cut off the effect was that of a June frost on an eastern wheat crop.

During the year the machine has not done well in politics. The bosses hope that better things are in store for them.

Estimates of expense will be made by the head of each department before July 15. The Council will take these estimates and form from them the budget appropriation for next year.

Needless to say none of the departments is expected to underestimate. Last year the estimates were $1,600,000 greater than the approximate income. The pattern is always at least one half larger than the cloth.

The street department leads all the others in expenses. The Council and the street superintendent have been promising for several years to retrench, but every year costs more than the last. During the year just closing the expense has been lightened by discontinuing the use of oil for street sprinkling. This cuts $50,000 off the expense of former years. But even with this reduction the street department will finish the year about $25,000 to the bad. This year the total estimate for the department was $542,000. This was slashed by the Council until the total budget allowance was only $394,000.

The street and fire departments consume more than half a million dollars of revenue each year. Both these departments will finish the present year between $25,000 and $35,000 in debt to the budget. Most of this debt has been made up by the increase in the license funds. The Police Commission has granted licenses with a lavish hand and the income from the liquor traffic is several thousand dollars greater than ever before.

The Police and Fire commission will ask for at least $100,000 of the $400,000 increase in revenue.

A number of wagers have been laid at the City Hall on the outcome of the squabble between Councilman Smith and Citizen Pixit over the question whether the city would finish the fiscal year with a deficit. Several months ago Willard reported in a pamphlet issued by the Municipal League that the city would finish the year at least $100,000 in the hole. Councilman Smith, chairman of the Finance Committe, stated on the floor of the Council that he would risk his reputation as a business man and a city official on the statement that Willard was wrong, that the city would finish the year with a surplus.

Present indications are that Smith will win by a margin of about $50,000. During the last three months there have been some heroic sacrifices of place men and expenses have been cut about $40,000 a month. But most of those who have been displaced are resting under the assurance that they will be cared for after the first of the fiscal year.

Members of the Council Finance Committee have been considering quietly the claims of the different departments. This committee will have the apportionment of the surplus funds. And $400,000 distributed with brains will cover a multitude of shortcomings, especially in campaign year.

The street, police, fire and engineering departments will probably receive the largest budget increases. The parks will be compelled to subsist without extra attentions for another year.

STILL PROSPECTING.

THE OUTFALL PUZZLE.

Henry Dockweiler, ex-City Engineer, went out to the outfall sewer with Contractor Stansbury yesterday to look over the tunnel section. Mr. Dockweiler had been asked informally by the Board of Public Works for an opinion as to the best way out of the present muddle. He reserved judgment until after taking a look at the situation from the bottom of one of the shafts in the wet section.

The board has received no report from Mr. Dockweiler since he went down in the shaft.

During the last few days at least a score of suggestions have been made to the commissioners of ways to finish the tunnel; there are some who say they can finish the tunnel in six months' time. But all the suggestions have consisted solely of high temperature oxygen; there is nothing legal or tangible.

Contractors Stansbury & Powell stated to the board and to the public through the columns of The Times last Sunday that they will permit the board to make any experiments it desires. And that if the board or any one else will show them how to dig just fifty feet of tunnel from where they are now blockaded they will pay for the demonstration and will finish the remaining mile and a half in the same way.

In fact, the contractors are so confident that no one can drive that tunnel without the use of shield that it has given rise to the suspicion that they have felt certain for months that the sewer specifications are faulty, and that the tunnel could not be finished along the lines laid down by the City Engineer. They have drawn $350,000 for work already completed.

It now appears that an ex-city employé of the name of Alsop is the person who is really responsible for the blunder which placed the sewer below the water level in the tunnel section. Alsop was employed for a time in the Engineer's office and was entrusted with the plans on the outfall.

Later Alsop was placed on the tunnel by City Engineer Stafford as general superintendent. Suddenly he was called in from the outfall and put to other and less important work and shortly afterward his name disappeared from the city pay roll.

The inside history of his rise and fall is very likely to be written before the outfall sewer muddle is cleared.

AT THE COURTHOUSE.

DISCORD CAME FROM OLD TUNE.

MRS. HAMMOND DID NOT LIKE THE PIANO PLAYING.

Then There Was a Seance With Her Landlord, Followed by the City Marshal of Pomona Being Dragged In, a Suit for Damages and a One Dollar Judgment.

Mrs. Anna Hammond is a very sedate and elderly lady of Pomona, with a grievance. She brought suit against A. H. Schroeder, also of Pomona and City Marshal S. W. Ogle, for unlawful detention, and Judge Wilbur yesterday awarded her $1 as damages, instead of the $5000 sued for.

Mrs. Hammond was not so particularly anxious to recover a large sum of money for the mere sake of the money, but she did want to be vindicated. And now she doesn't quite know whether she is vindicated or not. She knows that she is not compensated, for she is out the amount of her attorney's fee as well as the costs of bringing the action.

Mrs. Hammond rented the upper part of the Schroeder residence, and there set up her lares and penates. One evening shortly afterward the 13-year-old daughter of Schroeder was playing "Home, Sweet Home," on the piano, when suddenly there was a racket upstairs that made the Schroeder family imagine the house was coming down about their ears. When the piano recommenced, thumpety-thump, thumpety-thump—was again heard on the floor above.

The face of Mr. Schroeder lengthened. He wasn't going to have such noisy reflections upon the manner in which his offspring tickled the piano. He said he would go upstairs and inquire of their star lodger what she wanted.

But when he went upstairs Mrs. Hammond refused to open her door. But Schroeder kept on knocking until Mrs. Hammond perforce did open her door. Then her landlord inquired about the row upstairs and what it meant.

The elderly lady got angry then and told Schroeder just what she thought about the piano being banged to her discomfort. He told her if she didn't like it she knew what she could do; if there was any difference in her favor in the way of rent he said he would refund it. There was a trifle in her favor—50 cents, and Mrs. Hammond grabbed it. Then she turned to pack her effects and get out.

When Schroeder imagined that Mrs. Hammond had had plenty of time to get her things together and all appeared to be quiet he went upstairs again and demanded the keys. But the lodger wasn't going to give up the keys until she was ready, and after a fiery interchange of words Schroeder went downstairs and told his daughter to lock the front door and not let Mrs. Hammond pass out. Then he hiked away for City Marshal Ogle.

When the officer arrived Mrs. Hammond complained of being debarred from going out when she wanted, but still insisted upon keeping the keys. Finally the City Marshal persuaded her to surrender them. But even then she kept the key of a large closet. Then followed another strenuous argument, and not until the possibility of her arrest was brought home to her did she unlock the closet door. When Ogle went inside the closet appeared empty.

Mrs. Hammond shoved her gold-rimmed spectacles somewhat fiercely up on the top of her head and dived into the closet. Reaching up to a shelf she snatched a small parcel which, with a slight-of-hand twist she deposited in her stocking. But there was nothing to it after all. Inquiry revealed the fact that the packet contained only pins, and plenty of them.

That closed the incident. But Mrs. Hammond was determined to have satisfaction for having been annoyed by the inharmonious strumming of the piano in the first instance, and for the indignity of being restrained of her liberty in the second.

And now she doesn't quite know whether she has had satisfaction or not.

SIGNOR SUES RESTAURATEURS.

EATING-HOUSE MUSIC DISPUTE.

Because Al Levy discharged the orchestra of nine pieces and engaged another party of musicians he figures in a lawsuit. He is one of the defendants against a claim for $7286. The action has been begun by G. F. Andrist and is directed against Al Levy and L. J. Christopher, as partners conducting Levy's café.

Andrist avers that on November 25, 1905, he entered into a contract with Levy to provide for one year an orchestra of nine pieces to play in the restaurant between the hours of 6 and 8 o'clock in the evening and from 9 to 12:30 a.m. for $200 per week. The contract was to begin to run on December 15, but it is alleged that the restaurant was only ready for opening on February 8 last, on which date the Andrist musicians began to discourse at the place.

All went pleasantly until May 27, when Signor Andrist and his following found themselves out on a weary world. During the time of engagement Levy had paid for the music $3114, at the agreed upon rate per week. But Andrist claims that he is not satisfied. He alleges that he and his men were discharged and a new orchestra engaged, and this to his damage amounting to $7286, the exact balance for the year stipulated in the contract.

UNUSUAL CHARGES.

MRS. DEMUND ASKS DIVORCE.

Suit of a highly sensational nature has been instituted in the Superior Court by Alice M. DeMund against her husband, Sylvester H. DeMund, son of a many-times-millionaire lumber dealer of Phoenix. Mrs. DeMund asks for a divorce.

The young couple were married in Los Angeles on August 9, last, and have lived in San Francisco, Phoenix and this city since, and until their separation a short time ago.

The plaintiff's allegations against her husband cover only a few lines, but are of such an unusual and ugly character as to excite comment among members of the legal profession.

DeMund denies the charges entirely. He is at prese living in Phoenix. Trouble between the young couple is said to have arisen over the husband's failure to establish his wife in fashionable circles following their marriage. DeMund's father is at the head of the DeMund Lumber Company, an immense Arizona concern, and the young man, it is said, has not yet come into possession of any share of the fortune to which he is heir.

Mrs. DeMund is a dashing woman of about 25 years, and obtained publicity recently in a suit against a street railway company in which she appeared with her mother, both of the women obtaining judgment. Mrs. DeMund is now living in San Francisco. The divorce case is set for hearing before Judge Monroe next Thursday.

LOSEE CASE MIXED.

ATTORNEYS ARGUE ALL DAY.

The complexion of the case against J. B. Losee, the Long Beach Trustee, charged with having received a bribe, has changed somewhat, owing to a ruling of the court.

On Tuesday Miss Mabel C. Meredith, an attaché of the District Attorney's office, was called to the witness stand by the prosecution to testify as to a statement made by Losee to Dist.-Atty. Fredericks, which she took down in shorthand. The typewritten statement was sought to be introduced as evidence. The opposition to its introduction was urgent, and the court finally barred it out.

It was held that the statement was virtually a confession. Really, however, Losee in his statement did not confess; just to the contrary, he denied his guilty, but nevertheless what he did say would have been very pertinent, if it had been read to the jury, and would have served as a corroboration to Coberly, the main witness for the prosecution. Then the prosecution rested.

Yesterday morning instead of opening the defense Le Compte Davis made a motion that the case be dismissed, and the jury retired while the arguments were made on this point. They lasted all day. The defense claimed that Losee could not be convicted on the uncorroborated testimony of an accomplice, and proceeded to show that Coberly had been an accomplice in the meaning of the law, and that there was no testimony, other than his own, tending to show that the defendant was guilty as charged.

Dist.-Atty Fredericks and Asst. Dist.-Atty. McComas took exception to each contention of the defense and argued that Coberly was not an accomplice in the meaning of the law. Finally, Judge Smith split the difference. He indicated his opinion that Coberly was an accomplice under the authorities quoted, but held that there was sufficient testimony to go to the jury and for that reason denied the motion.

This morning the defense will, therefore, begin their case by putting forward witnesses in behalf of the defendant.

COURTHOUSE NOTES.

BREVITIES MISCELLANEOUS.

STOLE THE HAY. Henry Thomas and Fred Hermanson pleaded guilty yesterday before Justice Young to a charge of stealing about half a ton of hay from the Hauser Bros. Packing-house. The former was fined $25 and the latter $10. For some time hay has been disappearing and the defendants were caught red-handed. Hermanson was invited by Thomas to go with him in his cart not knowing what was in view. But he confessed that when told by Thomas that he was on a stealing expedition he didn't turn back, but helped in the theft. Both men received light sentences.

SENT TO PATTON. Miss Alice Neisser was yesterday committed to the State Hospital at Patton by Judge Gibbs. The patient has been under restraint. Miss Neisser yesterday begged not to be sent away from her mother, but a short stay at the hospital with proper care and treatment is expected to work wonders in her case.

BUTTS WILL WAIT. Yesterday was the time set for the examination before Justice Pierce of E. G. Butts, the motorman charged with involuntary manslaughter in having run over May Bardee Raulston, the nineteen-months-old child of Mr. and Mrs. J. L. Raulston of No. 3537 Wall street. The Coroner's jury acquitted Butts of blame, but the District Attorney issued a complaint upon which Butts was to have been examined yesterday. The case was continued until July 6.

FINED FOR "FRESHNESS."

Lee Connelly, one of the young men accused of following and insulting two telephone girls on their way home, was fined $15 in Justice Chamber's court yesterday. He claimed that he was merely with the other "fresh" young men, and took no part in the proceedings.

SCHOOL FUNDS LONG.

Surplus Instead of Shortage Makes Board of Education Happy as Fiscal Year Ends.

The members of the Board of Education were much pleased yesterday upon receiving notification of the apportionment of funds for the use of the city schools. They will receive from the State $63,933, and from the county $31,966.50, a total of $95,899.50. An apportionment of about the same amount was made on June 7, and there is still a small balance to come.

It had been feared by the board that there would be a shortage in the fund, but yesterday's announcement removed all doubt, and they will be able to pay all warrants and have a small balance left in the treasury to go over to next year.

That very troublesome question concerning the purchase of an engine and generator for the Polytechnic High School appeared again yesterday, but owing to the absence of two members of the board, the matter went over to the regular meeting on Monday evening. It will be recalled that the contest between bidders, the tangling of specifications and the opinions of experts were so confusing that in sheer desperation the whole matter was handed over to William Mulholland, superintendent of the City Water Department, in whose judgment everybody has the most implicit confidence, for an opinion. He gave it yesterday and it was read to the board, favoring the Watertown engine.

Alfred J. Scott, who has organized the boys in the northwest section of the city into a military company, was granted permission to drill his company on the grounds of the Custer-street school, under the supervision of Superintendent Moore. Messrs. Patterson and Frank were much in favor of giving the boys a chance to be benefited by the voluntary work of Mr. Scott and urged the matter through, it having come with the recommendation of the superintendent. Mr. Guinn was very fearful of the "precedent" bugaboo and wanted the request to go to some committee or other, and Mr. Wilson had not maturely deliberated the matter and did not wish to have a hand in the business one way or the other. Privilege to use two rooms in the Polytechnic High School for a night school was granted to Fred D. Hood and C. A. Falthful.

FOR TORPID LIVER

Take Horsford's Acid Phosphate.

It stimulates healthy liver activity, relieves constipation, sick headache and malaria.

A Week and a Few Days

And then YOU, who have wanted a piano at a bargain figure, will have missed the opportunity which we have offered you. A great many homes have been made happy because of a piano purchased at our annual sale; more will be made happy in the closing days of this sale. But we want YOU, READER—who have longed for a piano—to come and see for yourself what we are offering.

UPRIGHTS GRANDS SQUARES

Are in this sale, and any of them on most liberal terms, if you wish.

WILL YOU COME OR WILL YOU DELAY

The matter rests with you, but surely you will weigh the importance of it carefully. Our store is open Wednesday evenings as well as Saturday and if you cannot get down in the daytime, perhaps you can one of those two evenings. COME, bring the son or daughter, the wife, the family, and each one will agree that the price, the terms, the quality of the pianos are unquestionably right.

Some of the instruments still offered are the VOSE, STECK, HARDMAN, KINGSBURY, etc.; some fine Organs, too, and a number of Piano Players are still offered.

Don't Forget to Come.
Don't Forget the Children
Don't Neglect the Opportunity.

REMEMBER THE PLACE

When you want anything in Music, we are TALKING MACHINE HEADQUARTERS.

VICTOR TALK-O-PHONE
ZON-O-PHONE EDISON

And a Stock of More than 25,000 RECORDS

Pianola and Regina Agents,

Southern California Music Co.

332-334 So. Broadway, Los Angeles.

San Diego Riverside San Bernardino

A Straw Hat for the Saturday outing or the week-end visit?

You will find every style, make and braid in this shop. We would rather satisfy one customer than sell him; but we almost invariably conduces to habit." do both. It "the Busch Prices from $1 to $5.

The Woman's Toggery Department is having many calls for the Knox Sailor Hat for women, at $5.

Busch's Faultless Bench Made Hats at $3 are the same quality as those sold in other stores for $4.

BUSCH'S SECOND AND BROADWAY

Fancy Waistcoats

Cool wash waistcoats here in great variety—in linens, ducks, flannels and other fabrics. Correctly cut garments that will retain their shape and size through repeated launderings, as every yard of cloth is thoroughly shrunk before being made up. Prices range from $2.00 to $10.00. Supposing you have a look at these waistcoats.

Matheson & Berner

BROADWAY—CORNER THIRD

WINTON & McLEOD

INVEST TWO HOURS OF YOUR TIME

It Will Bring You Rich Returns. Visit our

Figueroa St. and Moneta Ave.

Tracts, where you are offered more for your money than you can possibly obtain elsewhere, on terms you cannot resist:

$50 Down $10 a Month

We present the best lots in the best locality with the best improvements, at the lowest prices, and on the easiest terms. Lots $450 up. Business Lots on Moneta Avenue $1000.

To Reach Tract Take Moneta Ave. Car on Main St. and get off at Sixty-First St. and Moneta Ave.

HOME 546 **330 South Hill Street** MAIN 6278

Tract Office Phone 1079

TAPE WORMS And Other Parasites Removed. FREE DIAGNOSIS DRS. SMITH & ARNOLD 303½ S. Broadway

Auctions.

AUCTION

OF HIGH GRADE FURNITURE

Friday, June 22, 10 a. m.

At 1918 Lovelace Ave.

Comprising oak and mahogany rockers, handsome upholstered parlor pieces, couches, lace curtains and portieres; Wilton and Brussels rugs, carpet styles; polished and oak center tables, bric-a-brac, birdseye maple, mahogany and quartered oak dressers; solid brass beds, Vernis Martin beds, hair and floss mattresses, bedding, polished oak extension table, buffet and dining chairs, china, glassware, gas and steel ranges, kitchen utensils, etc.

C. M. STEVENS, Auctioneer.
Office 203 Tajo Bldg. Both phones.

Auction

515 W. Eighth St.

Friday, June 22,

At 10 o'clock a. m.

Oak dressers, mahogany and oak commodes, enameled iron beds, music cabinet, lady's desk, antique oak buffet, oak rockers and chairs, chiffoniers, oak extension table, dining chairs and stands, springs, linoleum, mantel, folding bed, Axminster and Brussels carpets, gas range, kitchen safe, etc.

RHOADES, REED & RHOADES, Aucts.,
Office 730 South Spring St.

Thos. B. Clark

AUCTIONEER

133 South Broadway

Red 2272 Home 1907

Beautiful Teeth

That won't fall out of your mouth SOMETHING ENTIRELY NEW.

The wonder of the twentieth century—that you can eat with as well as with your natural teeth. Come and see them. Shown and demonstrated free. No charge for demonstration.

Set of Teeth $5.00

Best Teeth (S S white) $8

Gold Fillings, $1.00 up. 22 K. gold crowns $3.00. Silver Fillings 50c. Painless extraction 50c.

TEETH EXTRACTED PAINLESSLY.

All work done by expert, gentlemanly, licensed operators of middle age. No boys or students.

Pacific Dental Co.

223½ South Spring.
Over Christopher's.
Open Sunday forenoon and evenings.

For the Entertainment of lady visitors or for use among the female members of the family we have some very

Choice Light Wines

They have excellent flavor and are superior to many wines sold elsewhere at a much higher price. We sell the best 25c gallon sweet wines in the city for the money.

Our famous 10-year-old port, $1, is stimulating and invigorating, try it.

We sell exclusively "the wholesome." "Exquisite" and "Fleur de Lis" bottled beers at $1 dozen quarts.

Grumbach

807 CENTRAL AVE.

Phones: Main 2295 Home 8266

PACIFIC BRANCH

Mechanics and Traders Insurance Company

OF NEW ORLEANS

Cash Capital, $300,000

Licensed to Do Business in California June 4

Agency Connections Solicited

McNEAR & WAYMAN

GENERAL AGENTS

406 13th Street, Oakland

UNIQUE

Cloak and Suit House

245 South Broadway

Oak-tanned leather in every shoe.

REGAL

THE SHOE THAT PROVES

A. S. VAN DeGRIFT, Mgr.

302 S. Broadway, Bradbury Bldg.

Hoffman's

THE LARGEST Millinery HOUSE ON THE PACIFIC COAST

133½-135 S. SPRING ST LOS ANGELES

GOOD SHOES

W. E. Cummings Shoe Co.

FOURTH AND BROADWAY

The Apollo Piano

Has no Peer Among The Players

It plays the entire range of the key board, making all the world's finest compositions possible at home.

It plays not only all of Apollo music rolls which are the best and the most extensive made, but it also plays the rolls of all other players.

If it had but three points of superiority it is the best on earth. In addition to these it has a tone, purer shading, finer accent and a better appearance. Don't buy till you see it.

We are Sole Agents.

J. B. Brown Music Co. 648 SOUTH BROADWAY

Personal Property And Poll Tax

Only a few days more before penalty attaches for non-payment of personal tax, as the poll tax. Poll tax cost $3.00 after it attaches.

BEN E. WAY
County Assessor

ADVERTISEMENTS FOR INSERTION IN

San Francisco Chronicle

Will Be Accepted at the Office of

The Times

Corner 1st and Broadway

FURTHER INFORMATION AND RATES GIVEN ON

THE COMPETITION CLEANING CO.

Have moved to 436-438 Bank Bldg., corner 7th and Broadway, and are in shape to do all kinds of cleaning, big or little, that Los Angeles knows how to buy. Prompt service. Phone 2295, Main 6.

Marvel Whirling Spray Exclusive dealers in women's 241-243 S. Broadway

Present offices and rooms of the

SUNSET HOSPITAL

452½ South Broadway

Phones

Gophir Diamond

All rings, pins, brooches, cuff buttons, etc., from $2.00 to $4.50 for one only

$1.00

GOPHIR DIAMOND CO.

Out of Town Customers

Order your Wines and Liquors BY MAIL

OLD PLANTATION DISTILLERY

109 S. Broadway. Los Angeles

NOVELTIES IN WOMEN'S WEAR

Paris Cloak and Suit House

252 South Broadway

Manufacturers Outlet Company

Agents for New York Cloak Makers to close out 'o season merchandise.

521 So. Broadway, Hamburger Bldg.

Inspect our new line of IRON BEDS

You will save money by calling on

A. B. Willmarth

516 So. Spring St.

FURNITURE

Our motto: The best goods at least money. Watch for our ads. Wednesdays and Saturdays.

R. W. PIERCE FURNITURE CO.

203-205-207 North Spring

This chart shows the per cent in the cost of the six most used by shoe manufacturers. crease of these six materials cent.—From the Boot and Shoe

OTHER INCREASES

Showing the percentage of increase of various shoe materials other and tanned leather

(From the Boot and Shoe Record

A number of prominent manufacturers a list (see return card), showing the materials. We should appreciate it if you list over, and cross out any or all not correct. Substitute what you consider attached postal card to us with stamps if you think this list is substantially

Yours very

BOOT AND SHOE

Of the 500 replies we received, 300 substantially correct, without any change

	Per Cent.		
Outersoles	20	Cotton	10
Welt Insersoles	50	Silk Cloth	10
Heels	33	Cloth	10
Top Lifts	24	Cement	10
Counters	19	Shellac	10
Leather Box Toes	25	Paste	10
Goodyear Welting	25	Cotton	10
McKay Welting	25	Cotton	10
Tape	31	Shoe Boxes	10
Iron Leather Shanks	47	Sand Paper	10
Steelskin Quarter Linings	60	Heel Nails	10
Steelskin Eyelet Stays	20	Nails	10
Cloth Leather Sock Linings	45	Staples	10
Leather Sock Linings	100	Etc.	
Linings—Twill and Sateen		Wax	
Silk Thread	24	Tissue	
	25	Paper	
		Wood	

"The Shoe Manufacturer Must Get an Advance, Skin the Shoes, or Lose Money."—

From Illustrated Footwear-Fashions (Boston, Mass.), Feb. 15th, 1905.

We Have Never Taken One Cent's Worth Out of Regal Quality, and Never Will!

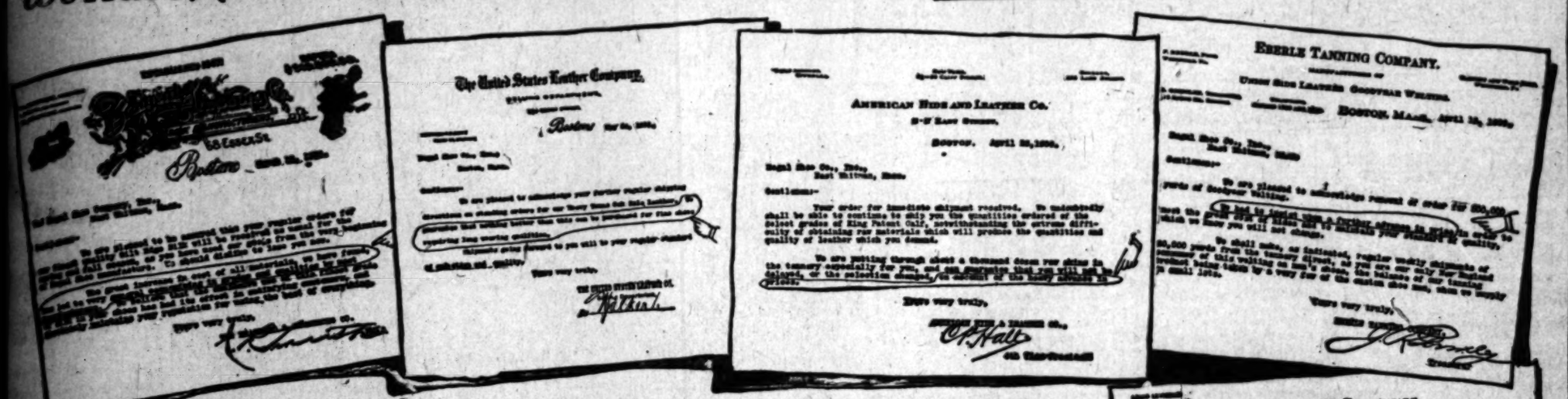

Facts of Vital Interest to Every Shoe Wearer.

460 shoe manufacturers—including *every one* of the principal shoe-concerns in the United States—have endorsed the BOOT AND SHOE RECORDER'S chart and table of increase in costs of shoe materials which we reproduce herewith.

Study that chart a minute, look through the table of "Other Increases" and then read the clippings from prominent trade journals and newspapers reprinted below.

As always, the Regal is *proving* every claim it makes. The remarkable series of letters reproduced herewith (representing more than 75 per cent. of the output of tanners and manufacturers of shoe materials) offers the most conclusive evidence that Regal quality is being maintained.

Not what we *say* but what we *do*—*that* has made the Regal shoe famous!

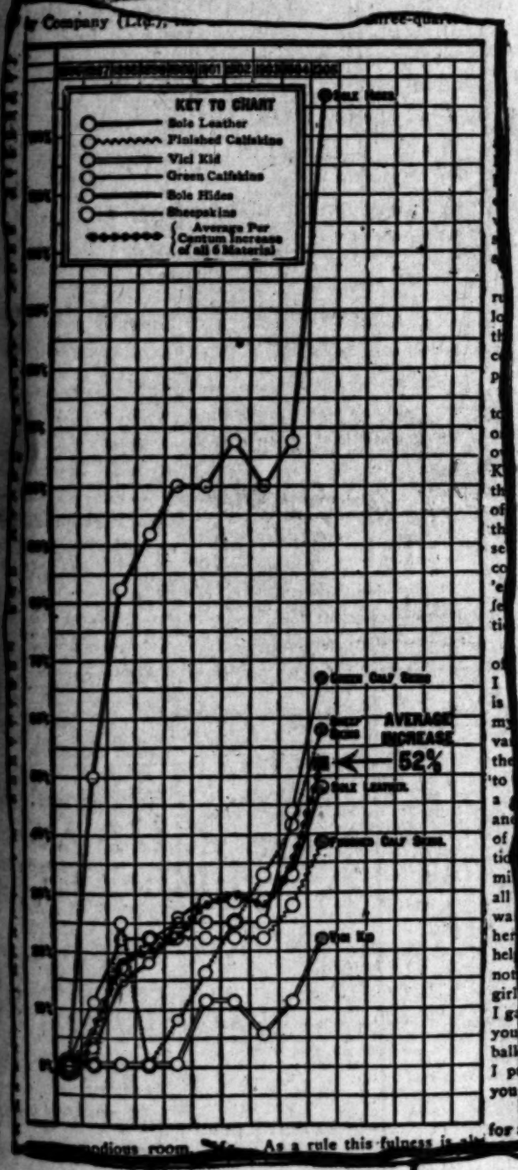

This chart shows the percentages of increase in the cost of the six most important materials used by shoe manufacturers. The AVERAGE increase of these six materials has been 52 per cent.—From the Boot and Shoe Recorder, March 7, 1906.

One of Three Things:—Get an Advance, Skin the Shoes, or Lose Money.—The shoe manufacturer who tells you that he will make you as good a shoe . . . at the same money that you paid for the same shoe one year ago is either a liar or a loser. If he is a liar he is also a cheat, and you may expect him to skin his product to your ultimate loss . . . There is but one wise thing to do . . . Keep up the quality, and make the price accordingly.

Today the American shoemaker is confronted by a great temptation. Can he withstand it? He has educated his customers, through long, successful years, to recognize his wares at a certain claimed and unidenied basis of value. He is believed. His production is rated at his own claims. But he finds today that times have changed and are changing. His leather and findings cost him more. The cost of factory maintenance is greater. The cost of distribution is greater. His margin of profit dwindles away toward the vanishing point. His balance sheets show less and less on the side of reasonable profit on the capital invested and the efforts and brains employed. What's to be done? . . . He is forced to the knowledge that he must get a better price for his goods as now manufactured, or conduct his business as a public philanthropist, or put cheaper quality in his shoes.

There is the temptation. Shall he trade upon the good name he has spent years in erecting? Shall he lose his repute as an honest maker of honestly branded shoes to blind the eyes and sensibilities of the consumers who wear his shoes? In short, shall he lessen the quality of his output, relying upon the trustfulness and ignorance of his trade for failure to observe it?—*From Illustrated Footwear-Fashions, February 15, 1905.*

Beef Trust Puts Up Price of Shoes.—The Beef Trust has raised the price of shoes by shipping cattle abroad. And the Leather Trust, according to the tanners, has aided the Beef Trust in this popular enterprise by storing great quantities of hides, with the practical result of a scarcity of shoe leather. Three hundred and ten cattle on the hoof were sent to Europe yesterday from this port on one steamer, and thousands are shipped abroad every week. . . . Milton J. Meyer, of No. 111 Reade street, said yesterday: "There is no way out of it, and people who buy shoes might as well be told the truth. Either they will have to pay a little bit more for their shoes, or else they will get from unscrupulous makers a shoe for the same money that is not quite so good."—*From the New York World, Oct. 28, 1905.*

Shoes Being Cheapened to Meet the Trade's Demand.—In 1894 an upper leather hide, weighing fifty pounds, sold for $1.75 and at the present time this same hide has been forced up to a selling price of $6.75. . . . Population has increased, but, following an economic law, with increased density of population the ratio of cattle has decreased so that at present it is estimated there are five people whose wants in leather must be provided for by one hide. Such a marked change in supply and demand could have but one result.—*From the Boston Transcript, Jan. 2, 1906.*

Highest Since the Civil War.—The higher prices for the finished product, which circumstances indicated a year ago, are now beginning to be felt by the consuming public, and as the year 1906 advances there is little doubt that these prices will appreciate still more, for the materials from which next season's goods were made cost more than at any time since the Civil War. It is not a boomed market, brought on by the shoe retailer, wholesaler, manufacturer or tanner; the underlying cause is high priced hides and all raw materials. ... The wholesale and retail trade came to a full realization of the fact that the leather market had reached a new high level, that shoe manufacturers' quotations were legitimate, that it cost on an average about thirty per cent. more to purchase the shoes, and as a consequence more money must be paid for them. [E. S. Grover, Editor Shoe and Leather Reporter, Boston, Mass.]—*From the New York Herald, January 1, 1906.*

Quality Can be Maintained Only Through Higher Prices.—It must be apparent to everybody not prejudiced, that the present situation calls for maintaining of quality and securing a higher price for shoes. Everything favors the pursuing of such a policy. There are interests which might be favorably affected by the continued skinning of shoes, and the throwing of quality to the winds, but ninety-five per cent. of the shoe industry of this country, and by this is meant manufacturers, jobbers and retailers, are vitally interested in quality, and that is only to be maintained through higher prices.—*From the Shoe Retailer, Boston, Mass., February 10, 1906.*

OTHER INCREASES

Showing the percentage of increase since 1902 in the cost of various shoe materials other than raw hides and tanned leathers.

(From the Boot and Shoe Recorder, March 21, 1906.)

Boston, February 1, 1906.

A number of prominent manufacturers furnished us with a list (see return card), showing the advanced cost of materials. We should appreciate it if you would look this list over, and cross out any or all of the figures which are not correct. Substitute what you consider is right and return attached postal card to us with your signature. Please state if you think this list is substantially correct.

Yours very truly,

BOOT AND SHOE RECORDER.

Of the 500 replies we received, 460 pronounced the list substantially correct, without any changes whatever:

	Per Cent.		Per Cent.
Brads	20	Cotton Galloon Binding	10
Wax Innersoles	50	Silk Galloon Binding	15
Ridge Innersoles	33	Cloth Top Goods	15
Nails	34	Cement	30
Top Lifts	19	Shellac	46
Taps	35	Paste	25
Leather Box Toes	25	Cotton Drill and Duck	21
Welting Welting	35	Cotton Tapes, Etc.	14
Welting	31	Shoe Laces	13
Toes	47	Sand Paper	30
Iron Leather Shanks	60	Heel Nails	10
Fibre Shanks	20	Naphtha	19
Leather Quarter Linings	20	Stains, Blacking, Dressing,	
Canvas Eyelet Stays	20	Etc.	25
Duck Linings	45	Wax	20
Split Leather Sock Linings	100	Tissue Paper	6
Cotton Twill and Sateen Linings	24	Paper Cartons	18
Silk Thread	15	Wooden Cases	36

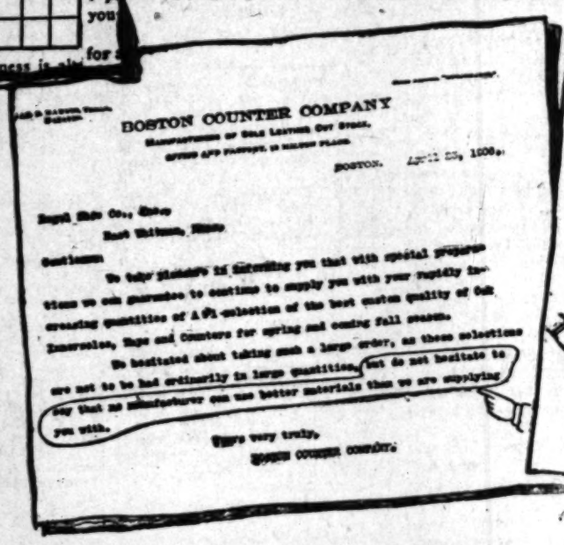

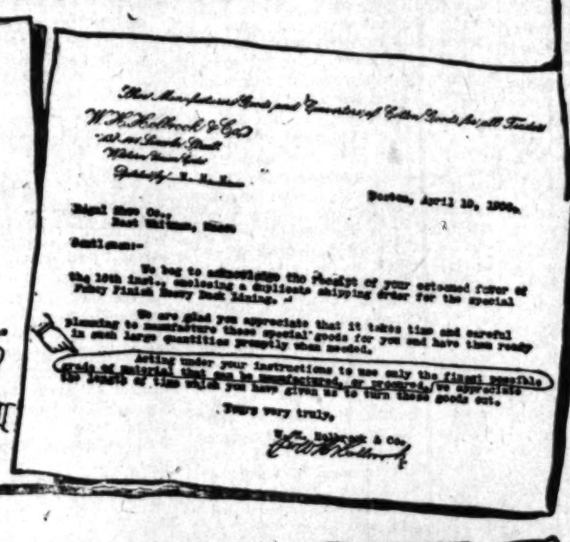

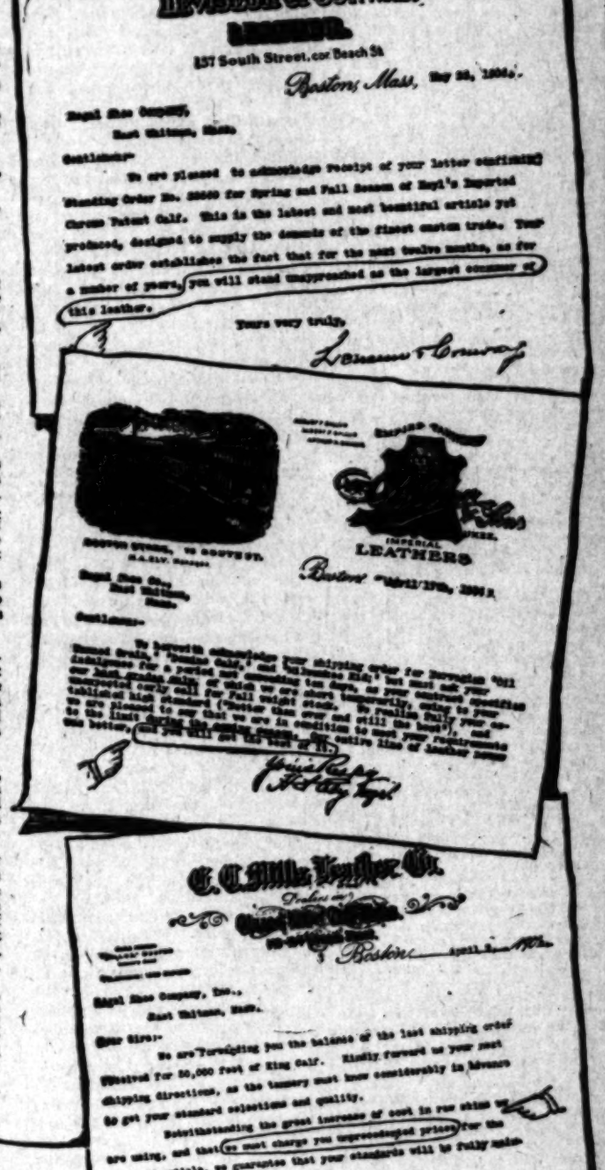

REGAL SHOES

$3.50 and $4.00 FOR MEN AND WOMEN $3.50 and $4.00

114 REGAL STORES

IN 60 PRINCIPAL CITIES

The Largest Retail Shoe Business in the World

LOCAL STORE

302 South Broadway

(Bradbury Bldg.)

A. S. VANDEGRIFT, Manager

THE TIMES-MIRROR COMPANY
H. G. OTIS..President and General Manager.
HARRY CHANDLER.....Vice-President and Assistant General Manager.
HARIAN OTIS-CHANDLER..Secretary. ALBERT McFARLAND...Treasurer.
PUBLISHERS OF

Los Angeles Daily Times

Daily, Weekly, Sunday and Weekly Magazine. Vol. 50, No. 19. Founded Dec. 4, 1881. Twenty-fifth Year.
EVERY MORNING IN THE YEAR

NEWS SERVICE:—Full reports of the Associated Press, covering the globe; from 1500 to 25,000 words transmitted daily over more than 30,000 miles of leased wire.
TERMS:—Daily and Sunday, including Magazine Section, 75 cents a month, or $9.00 a year; Daily, without Sunday, $7.50 a year; Sunday, $2.50; Magazine only, $2.50; Weekly, $1.50.
TELEPHONES:—Counting-room, Subscription Department, Editorial Rooms, City Editor and Local News Room, Sunset Press 1; Home ask for THE TIMES.
AGENTS:—Eastern Agents, Williams & Lawrence, Tribune Building, New York; 1224 Marquette Building, Chicago; Washington Bureau, 61 Post Building. Telephone 2247 Main. Where the latest copies of The Times may be consulted; Oakland office 471 Broadway, corner Eighth. Telephone Oakland 7467.—Arthur L. Fish, Representative.
SWORN CIRCULATION:—Daily net average for 1894, 14,001; for 1897, 19,258; for 1898, 24,131; for 1899, 25,731; for 1900, 26,728; for 1901, 28,442; for 1902, 34,0950; for 1903, 39,2446; for 1904, 37,702 copies. Sunday circulation, 53,548 copies. Sworn daily average for every day of the first six months of 1905, 42,112 copies; Sunday average for same period, 60,814 copies.

Yesterday's Regular Edition 44,400

THE TIMES has a larger regular bona-fide circulation than any local rival. It circulates widely among the intelligent, industrious, substantial, forehanded classes. The greatest volume of business advertising, the finest display, the best classifications, the largest results to advertisers.

Offices: Times Building, First and Broadway

Entered at the Los Angeles Postoffice for transmission as mail matter of the second class.

PART II: EDITORIAL, LOCAL AND BUSINESS SECTION

Pen Points

It seems that in Iowa politicians do not pull wires, but cut them.

A scarcity of wild geese is reported. Yes, of the flying kind, maybe.

The saloons will reopen in San Francisco July 8. And hell at the same time.

The political machine in California would do well to remember that this is a bad year for machines.

Besides having other qualifications for the Presidency it must also be remembered that Mr. Taft is an Ohio man.

There is still a hope that Charlie Ross may yet be found. The dry dock Dewey has been sighted in the Straits of Malacca.

The various candidates for Mayor of Los Angeles are all still living in hopes. Walter Parker has not yet said anything definite.

It is costing Norway a good deal of money just to fire royal salutes these days. It will not be deducted from the King's salary, either.

The Democrats of Los Angeles county should take courage. The Democrats of Vermont are about to place a ticket in the field.

You need not whistle "The Good Old Summer Time." It whistles itself, the kind of weather that is now here to bless God's country.

Another great argument in favor of Mr. Taft is that in his personal appearance he eloquently illustrates the prevalence of Republican prosperity.

Kansas is offering $2 a day and board and lodging thrown in for harvest hands, and can't get them. There are more jobs than men, Mr. Bryan.

Any man who would accept a king's job these days is nothing short of being an ass. Dodging bombs isn't worth all the crowns that were ever created.

Italy wants 6,000,000 lire for the purpose of giving an art exhibition in 1911. If it were only 6,000,000 liars she needed we could probably manage to furnish them from this country.

Earthquakes are reported in the Philippines and in Formosa, but no damage done. The buildings in those places were evidently not put up by San Francisco contractors.

Windy Sam Gompers says the laboring man should make an effort to "take the hand of the oppressor from his throat." But the walking delegate can't be shaken off as easily as all that.

It has been decided by a New York court that a bookseller can sell copyrighted books at any price he pleases. But the trouble with a great many copyrighted books is that nobody will buy them.

The news of the Harriman banquet whereat Congressman Gillette was toasted for Governor will prove interesting to all Californians, not the least among whom is the "Weak Brother" at Sacramento.

The dispatches state that Japan expects another war with Russia. What the dispatches should state is that Japan desires another war with Russia, especially while Russia is in her present weakened condition.

If Kansas is so short of hired men for her harvest fields why doesn't she corral her politicians and put them to work with the rakes and pitchforks? Besides helping herself out she would in that way also perform a miracle.

There are said to be 40,000 organized anarchists in the United States. And they are a fearful menace to our peace and civilization. Sneaking murderers all, they should be crushed out like the snakes in the grass that they are.

The committee which has in charge the work of identifying the thirteen original jokes have unanimously decided that one is the man who has himself elected to a fat political office and then calls himself "the people's friend."

An old man has journeyed all the way from Iowa to Chicago to prove that he is John Alexander Dowie's father. If he succeeds he will merely make out the "First Apostle" to be a liar—something which is entirely unnecessary.

Chancellor Day has come out against Roosevelt, and Chancellor Andrews has come out in favor of Bryan. It is not exactly the same thing, but it doesn't matter much in view of the fact that the public has come out against almost anything said by a Chancellor.

Jim Hill and his associates in business will employ 25,000 men during the summer in the Northwest building railroads. The pay roll will come out of the pockets of Jim and his partners. No skin game in James J. Hill's. The greatest business of the age is transportation, and Jim Hill is the greatest man now in that business, or that ever was in it since Joshua had a quartermaster.

THE CORONATION IN NORWAY.

While the republican United States of America would have acclaimed the inauguration of a Norwegian president with more heartfelt fervor than the coronation of a Norwegian king, this great land of freedom and democracy cheerfully recognizes that the form of government deliberately chosen by a free people is a sacred thing, entitled to all the honors that other free peoples can pay it without derogation to their own cherished principles of national administration. The recent disruption of the dual monarchy that had subsisted in Scandanavia for nearly a hundred years seemed to offer the unique chance for the establishment of a Norwegian republic, free from the effete trammels of hereditary sovereignty. But the Norwegian people, by an overwhelming vote, showed that they thought otherwise, and they chose for themselves a king and queen. Their decision, therefore, commands the respect of all the world.

This is the coronation day of King Haakon VII., and Queen Maud of Norway, and for many reasons the congratulations that go forth from the people of the United States to our Norse brethren cannot be surpassed in warmth and sincerity by those that emanate from any other land. Norway has given freely to America of the very best thing she had to bestow—sons and daughters of robust stock, of dauntless courage, of matchless industry, of splendid intellectuality, of high virtue and of noble ideals. Of all the racial elements that form the amalgam of the great American people of today, none has been of purer gold than the Norse. So thoroughly is this recognized in the United States that to proclaim oneself as of Norwegian race or descent is to present prima facie evidence of good character and good citizenship. As a nation we have every reason to feel blessed in possessing a strong strain of Norse blood in our veins, so the hand we stretch forth to Norway today is the hand of a kinsman proud of his kinship.

Nor must the ancient connection between America and the land of the Vikings be forgotten. It was from the storm-beaten shores of Norway that the old broods of sea-rovers fared forth during the eight, ninth, tenth and eleventh centuries, and, after making many territorial conquests in northern Europe, actually set foot on the soil of this continent some five hundred years before Columbus sighted the Bahamas. Although the landing of the Vikings on the coast of Labrador, preserved in legend and proved by the discovery of their relics on this side of the ocean, led to no permanent results, and has therefore to be remembered solely as a notable achievement of daring seamanship, still to the Norwegians belongs the honor of first crossing the Atlantic. So there is a bond of sentiment between the United States and Norway that, even in this utilitarian age, is a fondly cherished one.

Nor can the people of this country fail to appreciate that, although nominally a kingdom, Norway is a land of true liberty and real democracy. There is no taint of absolutism in the limited monarchy under which the Norwegians live. Their king has less actual power than our own President at Washington. The Storthing, or Great Court, elected by the popular vote, represents the sovereign people—truly sovereign, for, while the right of vetoing a new law passed by the Storthing belongs to the King, this right is only for a limited period, and if the same bill passes the Storthing thrice it thereupon becomes the law of the land irrespective of the royal assent. The sturdy democracy of the Norwegian people is further shown by the fact that since 1822 all titles of nobility within the realm have been abolished.

Another claim to our respect on the occasion of King Haakon's coronation rests in the circumstance that his formal ascension of the throne marks the climax of a bloodless revolution. Norwegians and Swedes, so long united under the same crown, had their differences. They tried to reconcile them, and they failed. Then, with true nobility of character, they shook hands and parted friends. King Oscar remains King of Sweden, universally honored and beloved. Norway has chosen for herself a new King—a sailor prince of Denmark, the third of the Scandinavian sisterhood of nations, a man, by every account, of high parts, of blameless life, and of sterling worth. Not so very long ago King Haakon VII. could have gained his throne only by the sword drenched in human blood. But today the world acclaims him by the highest and the proudest title a monarch can wear—a King of Peace.

In the ancient Norwegian capital he will be crowned—in Trondhjem, only three degrees south of the Arctic Circle, the historic city to which cling all the tales of early Norse prowess from the days when Harold the Fairheaded made a kingdom out of several struggling principalities and warring tribes. There in the venerable cathedral, founded in the eleventh century and rebuilt in the twelfth and thirteenth centuries, the burial place of the early Norse kings, Haakon the Seventh will be invested with crown and scepter. By his side on the throne will be an English princess, a daughter of King Edward VII., who ten years ago made a love match, never dreaming that she was wedding a man who would be a king and make herself a queen. The royal couple have a son, four years old, who is also a central figure in the ceremonies, not only as heir to the throne, but as the object of devoted parental love which gives to the coronation pageantry the one subtle touch of nature that makes the whole world kin.

Long live the King! Long live the Queen!

A CITY RICH IN RESOURCES.

There are more than a few cities on this good globe of ours possessing single advantages greater than Los Angeles has in the same line. Of course this city has one advantage over all other aggregations of the human race on the globe. It is unmatched, the climate of Southern California. But there is no city anywhere combining so many rich and varied advantages as does the city of Los Angeles.

As a natural outcome of our climate we have certain fruits of the earth which can be produced nowhere else, or if they can be, in no such rich abundance and perfection of quality as here. Of course the whole of Southern California is tributary to the metropolis of the territory, the city of Los Angeles. This city reaps vast advantages from the 25,000 carloads of citrus fruit which are marketed from this surrounding territory in Eastern markets year by year, returning such enormous profits to the tens of thousands of horticulturists engaged in their production. The crop of the present year, which is bringing unusually good prices, is estimated to return here a revenue of something like $20,000,000. Oranges and lemons form only one of the great crops of the country. The vineyards of Southern California are not so extensive as they were twenty years ago, but they are still of sufficient area to make large profits year by year for many hundreds of skillful vineyardists engaged in the cultivation of the vine and the production of wine.

Inside this territory of Southern California, tributary in a business way to the city of Los Angeles, there are a great number and a very great variety of valuable mines. The business connected with the production of the precious metals all centers in the city of Los Angeles. There are numerous other ores being taken out of the earth here, going to swell the vast volume of business done in this city. Another mineral production which has added greatly to the wealth of Southern California, the city of Los Angeles among other communities, is the oil found inside and all around the city.

Then, while the municipality lies sixteen or twenty miles back from the ocean, there are three good landing places in such close proximity to the city that they are practically ports of Los Angeles. Chief among these is the great harbor of San Pedro, which from this time on may dispute with much success with all the other seaports on the west coast of America for the trans-Pacific commerce to be carried on with the Far East. There is already a very considerable coastwise trade carried on at the harbor of San Pedro, and also at Redondo and Santa Monica. The transoceanic commerce, so far as it relates to our harbors, is still in its infancy, but a very lusty infant, sure to grow to Herculean stature in the years to come.

Immediately outside of the territory properly known as Southern California stretches a vast semi-desert region of rough hills, great mountain ranges, and desert sands. If a great deal of this territory is unproductive on the surface, it is uncommonly rich beneath. Arizona is a producer of enormous wealth from her varied mining industries, gold and copper taking the lead over all others. The same is true of New Mexico, and the influence of Los Angeles reaches down across the Mexican border, penetrating deep into the republic of Old Mexico. To the northward our railroad systems reach out into Nevada and Utah, putting this city in close touch from the commercial point of view with a region of great mineral wealth still in a state of only incipient development, but already yielding vast fortunes to the miners and cattlemen who have gone in and taken possession of these inland empires.

From all over this vast outside territory, while the mercury is boiling in the tube under the ardent rays of the almost tropical summer sun, flock in here in whole families armies of these miners and cattlemen to escape the torrid heat of their own hills and plains and to enjoy the refreshing and health-bringing breezes of the great ocean stretching to the west of us.

Of course it is an old, old story, the tens of thousands of wealthy or at least well-to-do Americans who flee away from the approaching severity of Eastern winters along about November and remain with us until the streams begin to sing again in their old homes in the New England States, in the Middle and Western States. It would be hard to tell whether winter or summer would be the best time for well-to-do people along the Gulf States seek comfort in Southern California.

These are the reasons that there is no dead season in the city of Los Angeles. Any other city in the world has its months of great activity alternating with months of deathlike stagnation. In the great western cities the building trades are generally in a condition of idleness all through the severe winter months. In the great Northwest the farmer has about four months of intense heat in which to gather in crops which he feeds out to his stock with frozen fingers during the eight months of severe winter weather. In Southern California there is no cessation of productive crops. They roll around with the months from the first of January to the end of December. The farmers here are taking in revenue, if they manage their affairs properly, every week in the year. There is no cessation in the building trades, for the great influx of home seekers from the great northern regions in the winter time and from the torrid mining territory in the summer time creates an everyday demand for new houses to rent or to buy. It is an all the year round scene of activity in the city of Los Angeles in every line of business. The eastern tourists crowd the stores all winter long to replenish their wardrobes in things for winter use, and the great hordes of people coming in here in the summer ransack the stores for thin wear suitable for summer days.

The result is that everybody who will work or enter into business in Los Angeles and in the country around always finds a wide-open opportunity to develop his activities, his skill, and his strength. There is no poor class here. Every man who will may earn a good living, and if he is not in a prosperous condition, he has himself to tank, provided he has any ability, physical or mental, in any line of industry.

THE SPREAD OF ANARCHISM.

A timely article appears in Collier's for June 23, on "Anarchists in America," by Broughton Brandenburg, who has made a close study of the subject for years. He remarks at the very beginning that the deed of Manuel Morales, who attempted the assassination of the young king and queen of Spain on June 1, was applauded most loudly in the United States. In scores of open meetings the throwing of the bomb by Morales was praised as an act of martyrdom, and anarchist newspapers issued from Boston, New York, Paterson, N. J., Chicago, Cincinnati, and other cities "openly praised the attempted regicide." "And yet," observes the writer, "the great American public goes carelessly on, unheeding a growing condition that brings us to shame in the eyes of the other great nations of the world. They call us a negligent harborer of their worst enemies, and they tell the truth."

The majority of the anarchist leaders in the United States are aliens, who have been driven out of their own countries by police vigilance. They find in the United States almost unhampered freedom for the hatching of their murderous plots against all forms of government. Although, theoretically, anarchism and Socialism are diametrically opposed to each other, they are working together for a like object—the overthrow of the existing order. "Anarchists, Nihilists, Social Democrats, Terrorists, State Socialists, etc.," says Mr. Brandenburg, "are marching upon us by the tens of thousands, and in this free republic, so long as they stand for the destruction or the establishment of any system except by the peaceable exertion of the will of the majority of the people, anarchists and Socialists alike must be considered enemies of society—criminals."

Again: "To those who wish me to dissociate the theories of anarchy and Socialism, I need but say that the agitators of both are prodding King Mob, and if the next generation wishes to die decently in its bed, the men who are sowing in this generation the seeds for new Reigns of Terror must be looked after—and I mean merger promoters as well as red haranguers. Anarchy and revolutionary Socialism offer to honest but slow-witted labor a plausible, urgent reason for murder, robbery, immorality and civil disruption. The millions before whom we are helpless listen with growing interest."

A map of the United States, accompanying Mr. Brandenburg's article, shows approximately the present distribution of anarchist groups in this country. He estimates that they number not less than 27,000 individuals, and the number is constantly increasing, through immigration and the efforts of propagandists. The more populous centers of anarchism are New York, Buffalo, Boston, Chicago, Philadelphia, Cleveland, St. Louis, Denver, San Francisco, Seattle and Cincinnati. "Portland, Or., is becoming one of the worst centers of anarchy of Russian origin, producing a plot to kill the President late in May of this year." We "stand as a refuge for the anarchists and Socialists of Russia. Gorky, Andriew, Tolstoy, and others, by books and plays, have a hold on their furtive readers no words can describe." Even Los Angeles is credited with four separate "groups" of anarchists.

What is to be the outcome? What is the remedy for this diseased condition of the body politic? These unhealthy eruptions show conclusively that there is some serious weakness or disease in the social or political system. Can it be that society, after so many centuries of evolution, is to bring forth and nourish nothing better than these monstrous doctrines of murder and pillage? If so, society is a failure, civilization is a failure, and man himself is the most abject failure of all.

It is announced that Mr. Bryan will deliver one "masterpiece" during his candidacy for the Presidency, and let it go at that. Well, he's the boy that can do it. Willie can talk a hole through a stone wall. He has the gift of the gab. He can roll out words like a hopper turning out clothespins in a factory. But as to holding him down to just one speech, we'd like to see the man or set of men that can accomplish that feat.

THE MODERN PUZZLE.

Life is a puzzle,
All sages avow,
But never so vexing
A problem as now.
Since the muck rake's been busy
And stirred such a stew,
Nobody can hardly
Know just what to do.
To eat you must decide on—
You will or you won't,
You'll die if you do,
And you'll starve if you don't.
If you're sick, disease threatens;
In drugs dangers lie;
If you take them you're poisoned;
If you don't you will die.
The air's full of microbes;
To breath it is death;
And yet, to be living,
You must draw your breath.
All money is tainted;
Your soul cannot give
It room—without money,
Yet how can you live?
In water is typhoid;
In wine ruin's brink;
So when you are thirsty
There's nothing to drink.
Our grandpas and grandmas,
Who were not so wise,
Just ate, drank and physicked
And lived good, long lives.
But we with our knowledge,
Fear from night to dawn,
Doomed if we stand still,
Wrecked if we move on.
No step can we take, but
We fear we will rue;
Alarmed if we don't,
Scared green if we do.
Yes, life is a puzzle,
And bitter our cup;
We can't guess it right,
And we won't give it up!
—[Baltimore American.

HIS NEW STUNT.

HUMOR OF THE WORLD.

FROM ENGLAND.

Stage Manager: I'm afraid, sir, Mr. Barnstorm won't be able to go on for the part of "Coupeau" in the D. T. scene. He isn't sober enough. —[Pick-Me-Up.

The alliance between Spain and England will be known as the "Enatente Cordiale."—[Tatler.

Guest (at anniversary dinner:) You belong to one branch of the host's family, I believe?

Poor Relation: Yes. I belong to the branch that never had any plums on it.—[Tit-Bits.

An epidemic of dog-stealing has broken out. The most aggravated instance is reported from the suburbs, where some burglars, not content with a quantity of silver and jewelry, took with the swag the valuable watchdog as well.—[Punch.

Hardup: I'll never go to that restaurant again. The last time I was there, a man got my overcoat and left his in its place.

Weloff: But the proprietor wasn't to blame, was he?

"No, but I might meet the other man."—[Pearson's Weekly.

Various organizations are now at work collecting money for the laudable purpose of giving town children a happy holiday in the fields. They all announce that the smallest contributions will be thankfully received.—[Tatler.

Young Father (anxiously:) Is it a boy or a girl, nurse?

Nurse: It's three of 'em, sir. Three lovely boys!

Young father: I'm an unlucky beggar! This comes of marrying a girl whose father was in the wholesale line of business.—[Tit-Bits.

The nobility and gentry were recently gathered in the village schoolroom to enjoy some tableaux vivants by local performers. The curtain had just fallen on a really creditable picture of the death of Nelson, shown to slow music, when one who was known to be a friend of the gentleman representing the greatest naval hero rose and tried to make his way towards the stage.

"Keep your seats, please," said the stage manager. "We're much obliged for your kind applause, ladies and gentlemen, and we're going to give you the death of Nelson over again!"

"Oh, are yer?" came from the hero's friend. "Then if you'll tell Nelson 'is kitchen chimley's afire, and 'is wife's jest 'ad a couple of fits, p'raps 'e won't die so blessed lingerin'."—[Pearson's Weekly.

FROM ITALY.

Dramatist: I assure you, my dear sir, that when you read the third act, your hair will stand on end.

Operatic Director (removing his hat and showing a perfectly bald head:) If you can succeed in doing that, your play is accepted.—[Il Mondo Umoristico.

Bride: I have just read in the papers that according to statistics, 90 per cent. of prisoners are unmarried. Isn't that strange?

Husband: I do not think so; it only demonstrates that so far the majority of men prefer to go to prison than get married.—[Il Mondo Umoristico.

Student to his father who has followed him up a mountain with considerable difficulty: Look, father, how beautiful it is down there.

Father (panting:) You are crazy; why did you bring me all the way up here if it is so beautiful down there. —[Il Mondo Umoristico.

Pecorelli to Bidoletti, who has asked the hand of his daughter: Have you any debts?

"No."

"Then why do you want to marry her?"—[Il Mondo Umoristico.

Wife (returning after a long absence:) You wrote me that while I was away, you passed every evening at home thinking of me.

Husband: That is just so, my dear.

Wife: Are you not ashamed? I have seen the gas account on your desk and it was only three dollars three months.—[Motto per Ridere.

Mother: Bice, here are some friends who have come to see you and play with them.

Bice (aged 5, languidly:) Oh, bore! Say that I am not at home. —[Il Mondo Umoristico.

FROM AUSTRIA.

Dentist: Of course, Frau, whether we can get the teeth in such a small mouth—that's the question.—[Figaro.

Sergeant: With what must soldier clean his rifle?

Soldier: With metal paste.

Sergeant: Idiot! With the consciousness that the rifle is property.—[Floh.

Matrimonial Agent: Yes but ter take Fraulein Mayer. money, is well educated and sical. She has only a slight her eye— —

Client: Slight cast in her you call it? Why she squints when she cries, the tears run her back.—[Floh.

[Wiener Witzblatt.

Mistress: How could you stupid as to stand those freshly painted table?

Servant: Please, ma'am, just put something there.

Mistress (in greatest wrath) master is a fool, then of has the right to be, but you you silly girl.

She: What a pity! The papa has found us in the side.

He: When you are there darling, it will be the other

CLOCK-TICKS IN A BIG CITY

How Death, Hymen, and the Perform Their Various Tasks.

Life in a big city has its that every few weeks a new covered and made the subject of analysis. A statistical expert on the New York Tribune has been turned subject, and the following is the result of his investigations:

Every fifty-five seconds a enters the city and unloads hundred passengers.

Every forty-eight minutes enters the harbor, either from country or a coast port.

Every forty-eight seconds grant enters this city, and two-thirds of a minute up his residence there.

Every six minutes a child is held.

Every seven minutes a held.

Every hour and three-quarters body is struck down in every ten hours there is every two days a murder.

Every thirteen minutes a woman marry.

Every ten seconds a new started.

Every twelve hours a starts out in search of fortune.

Culled at Random.

Tigers are greatly on the Burmah, owing to recent protection on the carrying of arms.

Every year between March about 70,000,000 ported from Alexandria, land.

President Roosevelt's "The Outdoor Pastimes of can Hunter," will shortly in Germany in German.

A famed scroll work buttons sown on a silk sold at auction in North was the work of the parson, who thus utilized in the offertory bags in church.

There was a calamity eruption which was at least by cable. That of the Neapolitan Naples produced an epicures as the choicest For the present, at least, oyster is an extinct to Professor Dorn, Aquarium of Naples, the volcano falling covered the bottom that every oyster smothered, and the hopelessly buried.

Less Than 125 Pie
LEFT OF OUR
BARGAINS IN
Rich American Cut
8-inch Fruit Bowl.....
6-inch Olive Dish.....
Water Bottle.....
A new offer this
Water Bottle and
an elegant set, $7.50.
See samples in our
dow.
MONTGOMERY
Jewelers and
Diamond
Spring Street at Third
"Sign of the

The World's Great
to choose from. Your
FITZGERALD
123 South Spring

Why pay $2 to $3
glasses while we
thellow ground
for $1.00; or w
in tea-rose
complete, for $1.50;
guaranteed. Be
for testing.
$1.00
FLEMING

How To Make Business Property Investm

All properties, such as railways, commercial and industrial enterprises, for the employment of large capital, are divided for the purpose of business into units down to $100, by incorporation and the issuance of stock or bonds to represent the capital invested. Business property involves large investments of capital, and since it has not been, until now, divided for investment, it has been owned and held exclusively by large capitalists in single units representing investments of from $100,000 to several millions of dollars. It has been impossible for the small capitalist, by reason of this fact, to distribute his investments among diversified properties, in various cities, as he unquestionably will do from now on.

There is no good reason why business property investments should not be divided as other things are, into units down to a value of $100. On the contrary, there is every reason why it should be so divided. A method has been devised for dividing the ownership of business property into units for investment, without incorporating it. By this method, each piece of property is handled separately and independently, so that an owner can distribute his investments and distribute them among a number of properties in various cities, and be absolutely assured that such properties will be economically and efficiently managed and that he will receive full earning power of his investment in rental returns and in increased-value results.

This method not only divides the ownership into small units, but provides for the issuance of evidences of ownership of these units, which have the form of paper, readily transferred by assignment, available as collateral in banking transactions, and in every respect meets all the requirements of the conservative business man.

Particulars of specific pieces of central business property, in the following cities: Los Angeles, Seattle, San Francisco, Spokane, Portland and Tacoma, and particulars of this method, which is used exclusively by The Trustee Company, can be secured by applying to

The Trustee Company of Los Angeles
357 So. Spring, Cor. 4th

WOMEN'S CLUBS

Delegate Returns.

Mrs. J. E. Cowles has returned St. Paul and the National Biennial Federation of Women's Clubs. She was the happy introduction of some of the features of interest. One was a series of an entire evening to reports from State presidents, these reports having been furnished in at any convenient time during the convention, but the evening of a particular evening for the purpose proved a much more satisfactory thing. Mrs. Robert J. Burdette, president of the California State Federation, crowded so much information into the three minutes allotted to her that she was roundly applauded. "On the opening evening," says Mrs. Burdette, "we had a splendid address," by Dr. Cyrus Northrop, president of the Minnesota State University, one of the leading educators of the country. The president, Mrs. Sarah Platt Decker, in her biennial address made many recommendations to be acted upon by the convention. Twenty minutes were allowed for considering each, and the next morning there was a full hour's opportunity for discussion before a vote was taken, which gave ample chance for careful and free deliberation.

"Another new feature was the musical service on Sunday afternoon. Still another was the musical evening instead of having the music of the convention interspersed with the general business, as heretofore, the business sessions were given wholly to business, and one evening was set apart for a musical evening and was wholly devoted to women composers. It was the most ideally beautiful musical program I ever listened to. There was another evening wholly devoted to 'Women in the Professions,' which was one of the most brilliant evenings of the convention. Miss Mary Woolley, president of Mt. Holyoke College, who has devoted education, May Alden Ward spoke for journalism and was the best representatives of the law, the ministry, medicine and the stage. Then an old white-haired gentleman arose at the conclusion of that evening. Well, if I could have such a lecture to defend me and such a doctor to physic me and such a minister to preach as I have just heard I think I would not have much more to ask for.' The evening devoted to 'Our Opportunities' was another brilliant one. Miss Jane Addams spoke on settlement work and other authorities in their respective fields of work around the convention. The address of Miss Florence Buck of Kansas City, 'What We Should Demand for Home' was one of the rich things of the convention. Dr. Justus O'Hara, commissioner of Health in St. Paul, gave us a splendid address on 'Municipal Sanitation and Civic Improvement,' and we were invited to visit the baths and other municipal arrangements of St. Paul. One day was given over to the Finance Committee, the only one of the committees that had an entire evening. Mrs. John B. Sherwood presided, and we had a delightful lecture course," by Prof. S. H. Clark of the University of Chicago, who has given lecture courses in Los Angeles. Committee meetings which occupied each afternoon were so popular that we had to immediately find another quarters for holding them. Each of the eleven standing committees had an afternoon conference and these conferences constituted the real heart of the convention and much definite good was accomplished.

The last night was the climax of all when each section of the country represented, North, South, East and West, had a special speaker and a feature of the evening was the special music prepared for the occasion, Dixie being sung for each section. Mrs. Turner of Pasadena spoke for the West and we were all proud of her. At the request from the board of directors the annual feature of flowers on the last night was omitted and the banquet was a wholesome one. Here, on the stage on the last evening, was crowned with the most beautiful and expensive farewell floral offering to the various officials. With the usually hurried departure on the following morning, however beautiful and however much appreciated flowers might be, in the rush and excitement of leave taking they were apt to be more or less wasted and it was thought it wiser to suggest that a demonstration be omitted. It is simply impossible to begin to tell you all the splendid features of the convention. The department of domestic economics was one of the most prominent and popular, representing with the model flat and all its appointments, which attracted much attention. Of the social features I begin to tell you all. Both St. Paul and Minneapolis simply outdid themselves in the way of lavish entertainment. The most brilliant social event was the reception in the magnificent Capitol building which, by the way, was designed by Cass Gilbert, a brother of Charles A. Gilbert of Los Angeles. The art galleries of both St. Paul and Minneapolis were thrown open, and on one afternoon receptions were held in private homes, the ladies of the convention being entertained at the house to house by a local committee. A special drill was arranged for us at Fort Snelling and the ladies entertained us at Minnehaha Falls one day. There were over a thousand delegates at the convention, and California sent twenty-

will the biennial meet next five invitations were received, and are in the hands of the committee who determine the meeting place. Spokane Falls, Saratoga Springs, Ark., Boston and New Orleans all made a bid for it. New York will entertain the convention at City."

Breakfast.

Final Ebell breakfast came off at the clubhouse on street when nearly 300 guests sat at the daintily decorated tables with yellow and white as prominent club members and hostesses at the different tables. Mmes. Frank W. Braunton, president, P. G. Hubert, first vice president, E. I. Swayne, second vice president, C. E. Miller, T. J. Fitzgerald, C. E. Booth, Sumner P. Hunt, J. W. Mitchell, W. F. Pleas, C. Brown, W. A. Spalding, C. M. Seeley, C. F. Noyes, E. Bosbyshell, W. M. Lewis, E. W. Pitzer, E. E. Payne, Frank Brooks, W. Hervey, William E. Reed, J. R. Newberry, J. J. Schallert, C. C. Ashley, Mrs. T. T. Knight, Misses Doran and Waite.

Notes.

Mrs. W. Pridham entertained the members of the Ruskin Art Club of directors at a handsome luncheon at her South Pasadena home today.

Long-Distance Runners.

The Tarahumares, a great tribe of Indians in the Sierra Madre, are the best runners on earth, not in record time, but in endurance. They have been known to average 170 miles a day, and there is an absolute record authenticable of a Tarahumare who made an important Government despatch necessitated an immediate journey covering the distance between Chihuahua and Batopilas, a 600-mile jaunt, in the time of an average of 120 miles a day for twenty-four hours, not a minute lost while the animals were being prepared, and it must be said that this feat was not performed on a fair road or on an

JUNE 22, 1

WOMEN'S CLUBS.

Delegate Returns.

Mrs. E. Cowles has returned from ...ed the National Biennial ...ion of Women's Clubs. She re... ...ed introduction of several ...ers of interest. One was the ...ng of an entire evening to three-... reports from State presidents. ...ese State reports have been ...ed in at any convenient time ...g the convention, yet the setting ...s particular evening for just ...proved a much more sat... ...ding. Mrs. Robert Potter ...dent of the California State ...ration revealed so much informa... ...ithin the three minutes allotted her ...as roundly applauded.

"The opening evening," says Mrs. ..., "we had a splendid address ... Orrin Northrop, president of ... State University, one of ... educators of the country. ... Mrs. Sarah Platt Decker, ... historical address made ser... ...uggestions to be acted upon ... convention. Twenty-four ... were allowed for consideration ... next morning, there was given ... for discussion before adop... ...ave ample chance for full ... new feature was the ves... ...on Sunday afternoon and ... was the musical evening. ... hearing the music of the con... ...mingled with the general ... of heretofore, the business ... was given wholly to business ... evening was set apart as a ... evening and was wholly de... ...women composers. It was one ... ideally beautiful musical ... I ever listened to. Then ... evening wholly devoted ... in the Professions," which ... of the most brilliant evenings ... convention. Miss Mary Woolley, ... of Mt. Holyoke College, ... education, May Alden ... for journalism and we had ... representatives of the law, the ... politics and the stage. I ... white-haired gentleman ... the conclusion of that even... ... if I could have such a law... ...ind me and such a doctor to ... and such a minister to preach ... I have just heard. I think I ... have much more to ask for.'

"Meeting devoted to 'Our Oppor... ...' was another brilliant occa... ...ane Addams spoke on set... ...ork and other authorities, ... respective fields of work, ... the convention. The address ... Duck of Kenosha, ... What We Should Demand of ... was one of the rich things ... Dr. Justus O'Hage, ... of Health in St. Paul, ... splendid address on 'Munici... ...and Civic Improve... ...ent' and invited to visit the ... and other municipal sa... ...ments of St. Paul. One ... was given over to the Pine ..., the only one of the ... that had an entire even... ...Sherwood presided. ... a delightful lecture on ... H. Clark of the ... of Chicago, who has given ... series in Los Angeles. ... meetings which occu... ...ion were so popular ... to immediately find en... ...or holding them. Each ... standing committees had ... reference and these con... ...ained the real heart of ... of much definite good ...

"The ... was the climax of ... the nations of the country ... South, East and ... speaker and a fea... ... was the special ... for the occasion, a ... song for each sec... ... of Pasadena spoke ... and we were all proud of ... from the board of di... ...al feature of flowers on ... was omitted and the in... ...a wholesome one. Here... ...on the last evening ... with the most beau... ...ressive farewell floral of... ...to curious officials. With ... hurried departure on ... morning, however beau... ...never much appreciated ... might be, in the rush and ... of leave taking they were ... more or less wasted and ... thought it wiser to request ... decoration be omitted.

"It was impossible to begin to ... of the splendid features of ... The department of ... was one of the ... and popular, repre... ...the model flat and all its ... which attracted much ... of the social features I ... to tell you all. Both St. ... Minneapolis simply outdid ... in the way of lavish entertain... ...the most brilliant social ... reception in the magnifi... ...building which, by ... designed by Cass Gilbert, ... Charles S. Gilbert of Los ... art galleries of both St. ... Minneapolis were thrown ... for one afternoon recep... ...held in private homes, the ... convention being en... ...house to house by a local ... A special drill was ar... ...at Fort Spalding and the ... were entertained us at ... Falls one day. There were ... delegates at the con... ...California sent twenty-...

"All the biennial meet next ... Two invitations were ...re... ...in the hands of the ... to determine the meeting ... Palm, Saratoga Springs, ... Ark., Boston and. New ... a bid for it. New York ... contain the convention at ...

"The ... Shell breakfast came off ... of the clubhouse on ... when nearly 300 guests ... the daintily decorated ... with yellow and white ... Assistant club members ... costumes of the different ... Mmes. Frank W. ..., president, P. G. Hubert, ... president, E. L. Swayne, ... J. T. Fitzgerald, C. E. ..., director, T. J. Cochrane, ... Spencer P. Hunt, J. W. ..., W. F. Pisas, C. A. ..., H. Bailey, C. F. Noyes, E. ..., W. M. Lewis, E. W. ..., Frank Brooks, W. ..., E. Reed, J. B. ..., Schallert, C. C. Ashley, ..., T. T. Knight, Misses ... and Waite.

"Mrs. ... entertained the ... of the Ruskin Art ... of directors at a handsome ... her South Pasadena home ...

Wireless Runners.

"The Tarahumares, a great tribe of ... Sierra Madre, are the ... men on earth, not in re... ... but in endurance. They ... known to average 170 miles ... There is an absolute record ... case of a Tarahumare ... an Imperial Government ... demonstrated an imme... ... covering the distance ... a 600-mile jaunt, in ... an average of 120 miles ... twenty-four hours, not ... time lost while the an... ... prepared, and it must ... that this feat was not ... a fair road or on an ... undulating plain. It was over the wildest country that the Sierra Madre affords; up and down paths that the very deer would hardly esteem a trail; the only level ground encountered was the crest of a deep river. Also, the journey was done on "pinole," a species of popcorn ground down and mixed with water, and the runner carried his camp equipment, a native woven white wool blanket.—[Modern Mexico.

HF THE MARK OF GOOD CLOTHES KNOW US FOR BEST VALUES

Hot Weather Wearables For Boys

Prepare for the youngster's comfort during the summer. Visit our daylight boys' department now and supply all that's missing from your son's wardrobe. A few suggestions:

Light Weight Underwear of linen mesh, lisle thread or balbriggan—all kinds, all sizes, all prices.

Boys' Waists—the light, cool, comfortable stylish sorts; solid color effects and neat patterns.

Shirts—every wanted kind for boys. Negligee and outing shirts, silk and pongee, percale, madras and other summer materials; also the white plaited shirts so much in demand for boys right now.

Wash Suits—best assortment in town.

Khaki Suits—very desirable.

Khaki Pants, bloomer style or long pants.

Hosiery—best values in town.

Tudor Play Suits: neat, durable, inexpensive. 50c, all sizes for ages 1 to 9.

Harris & Frank
SPRING at THIRD
BROADWAY at SIXTH

The Season's Latest

You'll always find the season's latest at Staub's, whether you're looking for men's, women's or children's footwear.

Not only the latest styles, but the most extensive variety and values that are indisputably superior to what others offer.

Mail orders carefully filled. Send for self measurement blanks.

C. M. STAUB SHOE CO.
Broadway, Corner Third

Ricksecker's
Edgewood Violet
Perfume

A fascinating violet odor of unusual naturalness. Concocted from freshly plucked Venetian violets of exquisite fragrance.

50c the Ounce.

Cf Hamburger Drug Co
852 SOUTH SPRING—Cor. FOURTH
S. F. BOTHWELL, President.
H. M. NEWLON, Secretary.

GAS FOR FUEL.

GAS Fuel stands for solid comfort in the Culinary Department of your home. See to it that that new, and old house, too, is piped for GAS.

J. W. Robinson Company
Eastern Dry Goods Store
235-237-239 SOUTH BROADWAY

Our store will be closed on Saturdays at 12:30 noon from July 1st to September 15th.

Misses' Wash Waists

The clothing of 12 to 18-year-old girls is not a neglected side-issue in THIS store.

Suits of both washable and woolen materials are here in lavish profusion—a greater variety, many customers tell us, than is shown in all other Los Angeles stores combined.

Dozens of charming styles in washable fabrics at $7.50 to $27.50.

Suits of zephyr gingham, tastefully trimmed, $7.50 and $10.00.

Peter Thompson suits of white, blue, natural and Glasgow linen, $7.50 to $12.50.

Suits of white pique, beautifully embroidered, $12.50.

Suits of cross-barred and figured dimities at $7.50.

Pony jacket suits of pin striped and plain cream serge, $25.00.

Long Box Coats of white linen, $6.00.

Separate skirts of white, blue and natural linen, $2.50 to $4.00.

Tailor suits in blouse, Eton and Peter Thompson styles, $15.00 to $45.00.

(Rear of Annex.)

Hosiery Sale Today

Women's 25c to 50c fancy stockings three pairs for 50c. Full particulars in yesterday's papers.

35c to 60c Wash Stuffs
On Sale Saturday
Not Today, at 25c

Substantial reductions on some of the most seasonable wash stuffs—airy Mousseline de Soies in solid colors and Silk Batistes in solid colors, figured effects and Jacquard weaves—regular 35c, 40c, 50c and 60c goods on sale tomorrow, not today, at 25c yd.

(Annex.)

33-inch Linen Finish Suiting at ten cents a yard.

(Linen Department, Opposite Pattern Department.)

Smart little turnover collars of white, with a dash of colored embroidery, stocks that freshen up a waist so noticeably—lots of colors and lots of kinds, on closing-out sale today at 10c apiece.

The reign of soft negligee collars on Peter Pan and other summer shirt waists has created a great demand for Windsor ties. We've a charming new assortment in colors, with embroidered or hemstitched ends, from 25c to 75c each.

Breakfast 8 to 10, Luncheon 11.30 to 2.30—Cafe, Fourth floor

Undermuslin Supply Ample?

As the June undermuslin sale nears its close, lines that have suffered from over-much handling have been re-reduced, and the arrival of fresh goods has strengthened many assortments, so that values are as good or even better, and varieties about as broad, as when the sale began.

Corset Covers

35c, were 50c, cambric corset covers with four rows of insertion across the front, and lace edging.

75c, were $1, nainsook corset covers, having deep solid yokes of insertion and edging, three rows of beading and ribbon.

At $2, were $2.75, corset covers with solid fronts of insertion, lace and beading.

At 50c, ruffled corset covers of nainsook with three hemstitched ruffles, to give proper fullness.

Walking Petticoats

$1, were $1.75, skirts of cambric, lace trimmed, two rows of insertion, bands of tucking, and lace edged flounce.

Drawers

75c, were $1, cambric drawers, deep lawn flounce, two rows of Val. insertion and lace.

Gowns

$1, were $1.25, gowns in all sizes, some ten or twelve styles.

$1, were $1.25, muslin, nainsook or cambric gowns, high-neck or low-necked and short-sleeved chemise styles.

$1.15, were $1.50, gowns of nainsook, round yoke of French embroidery, eyelets and ribbon.

$1.35, were $1.75, nainsook gowns, low-necked, short-sleeved, deep pointed yoke of Val. lace and Swiss insertion, with beading and ribbon.

Handkerchief Specials

Plain pure linen handkerchiefs, with hemstitched border; worth 25c, for 15c each.

Shamrock linen handkerchiefs, with small hand-embroidered script initial in corner, 20c each; half dozen for $1.

Cuts in White Goods

Mid-season selling of high-grade white goods—the fancy novelties for which there's so much demand this summer:

Fancy figured piques and madras that cost you at any other time 25c, 35c, 50c, 75c and $1 a yard, are now 18c, 25c, 35c, 50c and 75c.

50c for $1 Ribbons

In time for your summer dresses come these beautiful Dresden and ombre ribbons, in the large and small flowery patterns on white and tinted grounds, which are so much wanted. Some have colored edges; some have white. Seven and eight-inch ribbons for which we usually get one dollar, today, fifty cents a yard.

New Stationery

No necessity for taking chances on getting writing paper at some village store this summer. An ample supply selected here will pack snugly into trunk or suit case, and assure you having sorts you'll not need to apologize for.

The woman who never can say all she wants to on a single sheet will appreciate the convenient boxes of 48 sheets and 24 envelopes—famous Eaton-Hurlbut paper, in a dozen tints and surfaces, giving plenty of room for display of individuality.

High-grade papers, too, in tablet form or by the pound, with envelopes to exactly match. Twenty-five and fifty cents.

More Pongees

All day long yesterday the brisk selling of pongee silks of odd lengths and single pieces went on. Doesn't take long for a woman to learn what weaves in silks are coolest for summer, and the chance to get pongees under value isn't offered every day.

Bagdad Pongees with handsome Jacquard figures, a decided novelty, reduced from $1.25 to 50c a yard.

Natural pongees, imported and domestic, 75c grade now 60c, 85c grade now 70c, $1 grade now 80c, $1.25 grade now $1, and $1.50 grade now $1.25 a yard.

A fairly good line of fancy silks of nearly every weave, those heretofore sold at $1 and $1.25, now 50c a yard, just because we want to sell this odd lot.

225-7-9 So. Broadway — Coulter Dry Goods Co. — 224-6-8 So. Hill St.

KODAKS
Photo Supplies
Artists Materials
Picture Framing
Developing
Printing and
Enlarging
HOWLAND & CO.
PHONES 211
310 South Broadway

Silverware For Wedding Gifts

Many pretty, useful pieces here at very moderate prices. We can mention but a few. Come to the store and see for yourself.

Poppy Teaspoons, set of 6, 75c
Poppy Tablespoons, set of 6, $1.50
Poppy Forks, set of 6, $1.50
Cake and Fruit Baskets, $2 to $10
Chafing Dishes, $4 to $10
Bread Trays, $3 to $7
Crumb Pans and Sweepers, $2 to $5
Coffee Pots, $3 to $5
5 O'clock Tea Kettles, $2 to $6
Baking Dishes, $3 to $5

H. F. Vollmer & Co.
513-515 South Broadway

Lily Cream

Pure, nourishing, delicious—the ideal food for old and young. Ask your grocer.

Handsome pin cushion sent free for 25 wrappers from 10c cans of Lily Cream. Ask for the "Lily Primer." It's free.

Pacific Creamery Co.
Los Angeles, Cal

The Largest Desk House on the Coast
R. D. BRONSON DESK CO.
542 So. Spring st.

H. JEVNE CO.

White Rock Water

There are so many so-called Lithia mineral waters that purchasers easily become confused. "White Rock" is the water which has stood the test of years and demonstrated its superior qualities.

White Rock is not a manufactured water, but a natural spring water—clear and pure as crystal. It is so carefully charged that the sting common to ordinary table waters is avoided.

Pure sparkling White Rock is the perfect table water. It promotes digestion, is wholesome, palatable, refreshing and of a delightful flavor.

The importance of a pure dependable table water during the summer months, from a health standpoint, cannot be overestimated. You will not make a mistake if you use "White Rock" generously. Do not serve too cold, but simply chilled.

Ask for Our New Catalogue.—Just Published.—It's Free

SMOKE JEVNE'S FINE CIGARS

208-210 S. SPRING ST—WILCOX BUILDING

Genuine Atlantic Coast
MACKEREL

Here is an opportunity to lay in a supply of the very finest salt mackerel. We have received a large shipment and will make a special price on them for today—4 for 25c. Order all you can use.

Also extra fine and extra large bloaters—25c each.

WE ARE RELIABLE GROCERS.

Either Phone 950 — Carr & Stephens Since

621-623 SOUTH BROADWAY

WHOLESALE HAY — BOTH PHONES 1396 — L. A. Hay Storage Co

Offices are removed to Hay house 1620 East 7th St., near Alameda

A Summer Oxford
For Young Men. : : : Price $5

An exclusive model—this smart Oxford. It comes in Gun Metal Calf, with welt sole and military heel—and possesses a style that is apparent at a glance. Especially designed for young men's wear.

Wetherby-Kayser Shoe Co.
215 South Broadway

Our Shop is still undergoing enlargement. The work, however, in no way inconveniences patrons.

ANDERSON & CHANSLOR Co
GROCERS

Order A "Delta" Cake

One of the Good Things from Our Bakery

You'll like our "Delta" cake. When you eat it you'll be glad you didn't let yourself get all heated up with home cake baking.

"Delta" cake is one of the little "A. & C." specialties that is winning our bakery department scores of friends among housekeepers. It is a rich, golden cake, with bits of crystallized ginger all through it. Spicy eating—this cake—delicately iced, well flavored.

Wedding Cakes made and decorated to order

Comes in generous sized cakes at 30c each.

SPRING·ST·426·428·430
PHONES·EX·58·

Buy Currants

The fruit is fine and prices reasonable. If you want jelly with the best flavor buy now while the fruit is in right condition. Special rates in quantity.

Ludwig & Matthews
Phones 550 — 133-35 S Main

KRYPTOKS far and near single lenses with the result of two glasses without lines
$7.50 and Upward — Dr. Geo A Collins

EVENTS IN LOCAL SOCIETY.

OF INTEREST to many Los Angeles people will be the news of the marriage of Robert Campbell, son of Mr. and Mrs. Warren Campbell, to Miss Frankie Sullivan of San Francisco. The marriage was a quiet one, celebrated in the northern city. It was one of the many romances quickened by the losses of the fire. Both Mr. Campbell and his fair sweetheart were burned out entirely and decided to make it easier by starting over together. The marriage came as a surprise to the family here, as they had not expected it so soon. Mr. Campbell formerly made his home in this city and was popular in the same circles in which his sisters, Misses Edith and Jane Campbell, move. Mr. Campbell and his bride expect to visit Los Angeles in the fall, as they are not able to come now owing to Mr. Campbell's business.

Louis Campbell, brother of Miss Edith Campbell, will arrive in a day or two to attend his sister's wedding to Benjamin Harwood, which will take place on Wednesday evening.

—o—

For Miss Armijo.

In honor of Miss Lela Armijo of Albuquerque, N. M., Miss Lillian Graham entertained yesterday with a musical afternoon. Miss Armijo is the guest of her sister, Mrs. P. S. Hubbell, for the summer. The home was made attractive with cut flowers and ferns. Those who contributed to the musical part were Mrs. Walter J. Wren and Misses May Rehman, Ethel Graham, Lucille Roberts, Alma Bradley and Helen McCutchan. Those who enjoyed the affair were: Mmes. Fred McGregor, W. S. Arnold, Walter J. Wren, E. H. Graham, Charles Grogan and Misses Madge McGraw, Rehman, Hazel Newsom, Helen McCutchan, Louise Lacey, Florence Whelan, Jessie York, Alice Atwell, Frances Warteile, Lucille and Alma Roberts, Bernice Burrows, Gertrude and Edna Johnson, Burdetta and Ora Wilson, Alma Bradley and Lydia Kellam.

—o—

Pre-Nuptial Dinner.

In honor of Miss Edith Campbell, who is to marry her son, Benjamin Harwood, next week, Mrs. S. Harwood of No. 216 West Twenty-first street will entertain with a dinner party this evening.

—o—

Visit Eben Smiths.

F. L. Smith and his wife and sons of Denver and Mrs. Charles T. Carnahan of the same place, with her two daughters and son, are the guests of their parents, Mr. and Mrs. Eben Smith of No. 1120 West Seventh street. Mr. and Mrs. Smith have taken a large house at Ocean Park, where they will entertain their guests during the summer months.

—o—

Boughton-Petticrew.

The society folk of Boyle Heights were out in force last evening to attend the wedding of Miss Mae Viola Boughton and Burnham C. Petticrew, which took place in the Boyle Heights Methodist Episcopal Church, Rev. Alfred Inwood officiating, assisted by Rev. W. C. Bodkin.

The church was decorated by the girls of the G.C.A. Club, to which the bride belongs, and by boys of the Y.B. Club, and the colors of the clubs were intertwined in the decorations. White, lavender and pink and green are the colors, respectively. The organ loft and altar were banked with masses of palms and greenery, wound with soft gauze and dotted with flowers in the delicate hues mentioned. Just above the couple was a dimpled Cupid, driving a pair of doves with gauze ribbon reins. Between the doves was streched a ribbon, from which was suspended the wedding ring.

The bride was attired in white Persian silk, made en traine and trimmed with shadow embroidery. She carried a shower of birde roses and wore orange blossoms in her hair. Miss Mabel Boughton, sister of the bride, was maid of honor, and wore pink mousseline de soie over silk. She carried white sweet peas. The two bridesmaids, Misses Gladys Smith and Irene Kennedy both wore pink and carried shower clusters of pink sweet peas. Raymond Webb acted as best man. Four girl friends were ushers, and they were gowned in dainty white, and carried the broad white satin ribbons forming the aisle, down which the party walked. They were Misses Luella Hancock, May Swartout, Harriet Stearns and Bessie Gilmore. The bride is a daughter of Mr. and Mrs. John Boughton of Euclid avenue, and in her honor a number of affairs have been given. One evening recently the girls of the Y.C.B. Club entertained with a shower at the home of Mr. Buck on Pennsylvania avenue. They presented the bride-elect with a handsome chocolate set. Tuesday evening, the boys of the Y.B. Club gave a stag banquet for Mr. Petticrew.

Mr. and Mrs. Petticrew have gone north for a short wedding tour, after which they will make their home at No 2604 New Jersey street.

MISS MOLLIE ADELIA BROWN,
who entertained yesterday with a reception and musicale, and her guest of honor.

—o—

For Mrs. Hubert.

Mrs. Frank W. King of Westlake avenue will entertain on Tuesday with a luncheon for Mrs. P. Gengembre Hubert, who is to succeed her as president of the Ebell Club.

—o—

Mr. Foote to Wed.

Of interest to Los Angeles friends is the news of the engagement of Ralph Foote, recently from Ogdensburg, N. Y., and Miss Claudia Mowrey of Seattle, Wash. Mr. Foote is in this city, and is engaged in the real estate business. As yet no date has been set for the wedding.

—o—

Popular Teacher's Vacation.

Mrs. M. A. English of the State Normal School has been granted a year's leave of absence for travel and study and will start on July 3 with her son for Europe. Mrs. English has been one of the most loved and highly respected teachers in the Normal for the last fifteen years and her many friends will rejoice that she is to take this well-earned vacation. Mrs. English expects to visit many of the famous schools on the continent and in Great Britain and will not return to Los Angeles until September, 1907, when she will resume her work in science and mathematics at the Normal.

—o—

"We Boys" Meet.

"We Boys" of the First Methodist Episcopal Church held their regular semi-annual business meeting and election of officers Tuesday evening at the home of Herbert Ecclestone, No. 415 Lake street. The following named persons were elected to office for the ensuing six months: Jay W. Tinney, president; Johnnie R. Rutherford, vice-president; Carl King, recording secretary; Rudolph Wiederman, corresponding secretary; Charles Watkins, treasurer; John Auchenbach, editor, and F. Arthur Cardwell, sergeant-at-arms. Arrangements were made for the regular annual picnic to be held on the Fourth of July in Sawpit Cañon, near Monrovia. Special cars will take the crowd to the mouth of the cañon, where they will be met by conveyances for the balance of the trip.

—o—

Miss Service as Bride.

One of the pretty June weddings occurred last evening at 8 o'clock, at the home of the bride's parents, Mr. and Mrs. William O. Service, No. 3124 Winter street, this city, Miss Ada Leora Service becoming the bride of S. Monrose Warn of San Francisco. The bride was attired in a gown of cream silk chiffon trimmed with lace and shirrings. She wore orange blossoms in her hair, and carried roses. The house was prettily decorated with greenery and blossoms, the color scheme in the front hall and double parlors being green and white, and in the dining-room rose and green. The bridal party took their places to the strains of the "Bridal Chorus" from "Lohengrin," played by Lynn Clark, a nephew of the bride. The ceremony was performed beneath an arch of ferns and blossoms, Rev. Fred Ross, pastor of Euclid Heights Methodist Episcopal Church, officiating. Dainty refreshments were served. The groom is a prosperous young architect of San Francisco, where he has a home prepared for his bride. Only the immediate relatives and a few personal friends of the parties were present.

—o—

Birthday Anniversary.

A pleasant afternoon was spent at the home of Mrs. Charles M. Burr, No. 322 South Olive street, in celebration of her birthday anniversary. Music by Mrs. Hattie Robinson of Chicago, recitations by Mrs. B. Vaughan Dawes was very much enjoyed, after which refreshments were served. Those present were: Mrs. Charles Palmer, Mrs. William Downie, Mrs. O. B. Zaiser, Mrs. J. R. Paul, Mrs. Edgar W. Clark, Mrs. Eugene Campbell, Mrs. Edwin Burr, Mrs. Fred Buswell, Mrs. J. L. Matheson, Mrs. E. E. Overholtzer, Mrs. James Burnett, Mrs. H. Robinson, Mrs. B. V. Dawes, Miss May Watson, Miss Gertrude Wallace and Mrs. C. M. Burr.

—o—

Wed at Parsonage.

A pretty wedding occurred yesterday in the home of Rev. B. F. Boller, Mrs. Minnie E. Cash and Thomas H. Ashcroft being united. The house had been decorated with roses, greenery and magnolia blossoms, and the bridal couple, attended by J. H. Jones and Miss C. H. Jones, took their places to the strains of Mendelssohn's "Wedding March," played by Mrs. Boller. The newly-wedded pair will live for the time being on a ranch at Corona.

—o—

"Don't Worry" Closing Meet.

Mrs. Emil Strauss of No. 1000 West Tenth street entertained members of the "Don't Worry" Club Wednesday afternoon at their final meeting for the season. The luncheon table was decorated with pink and white hydrangeas and cards were played, for which the prizes were won by Mrs. A. Keene of Texas, Mrs. Lesser of Ocean Park, Mrs. Mary Goldsmith, Mrs. I. Green, Mrs. A. Ginsberg and Mrs. Keeley. Those present were Mmes. Max Cohn, C. C. Cohn, J. Korn, Lustig, Robert Green, Kornfeldt, Keene, Lesser, Mary Goldsmith, I. Green, Ginsberg and Keeley.

On Monday evening the ladies entertained their husbands with a theater party, followed by a supper at Levy's. Scarlet and white carnations decked the festal board.

—o—

Guests at Club.

Homer Earl, professor of languages at the Johns Hopkins University, will address the Friday Morning Club this morning on Spanish modern writers. Later he will be the guest of the club at luncheon. Señor Evquiel Chávez, secretary of the Public Instructor of Mexico, and his wife will be special guests and also entertained at lunch.

—o—

Miss Smith Married.

A quiet wedding took place Wednesday afternoon, Miss Mabel C. Smith being married to Fred B. Caldwell. Rev. Fred Harmon Ross, pastor of the Boyle Heights Methodist Episcopal Church, officiated. After a quiet dinner at the Angelus the happy couple left for Coronado.

—o—

For Bridal Pair.

In honor of Mr. and Mrs. George B. Logan, who have just returned from their honeymoon, Mrs. Elisha Eldred of No. 1018 Magnolia avenue entertained last evening with an informal affair. Guessing games and music furnished amusement for the evening and later a supper was served. Five tables were set and on the bridal table white flowers and ferns were used and the other tables were in pink, blue, lavender and red. Guests for the evening included Mr. and Mrs. Logan, Mr. and Mrs. Harry Powers, Mr. and Mrs. Frank McDonald, Mr. and Mrs. Robert Kohlsaat, Mrs. Kohlsaat, Mrs. C. Parker, Mrs. M. Richards, Miss Katherine Day, Miss Cora Eldred, Miss Edna Kramer and Messrs. Roy D. Bronson, Carl Schmidt, Woollacott, George Fuller and Hugh Sheridan and Dr. Thomas Treene.

—o—

Miss Brown's Tea and Musicale.

Of particular interest was the musicale and garden tea which Miss Mollie Adelia Brown gave yesterday afternoon at the Woman's Club House in honor of Miss Winifred Ballard, a young violinist from New York, who has come here to make her home.

The clubhouse was decorated with a profusion of sweet blossoms under the direction of Miss Forman. In the front parlor pink sweet peas and dainty white blossoms were gracefully combined and the middle parlor was in American Beauty roses, great clusters of the regal blossoms being arranged in vases and baskets. In the library poppies and ferns formed an attractive decoration. After the musical programme, which was given in the auditorium, the guests were served with refreshments and tea beneath the arches of the wall and garden. Miss Brown was assisted in receiving her guests by Mmes. M. A. Brown, Stephen more and Lucy and Mary Clark.

In the auditorium, where the society women gathered to listen to the music, Kentia palms and deep red Indian shot made an attractive frame for the musicians. The programme was most artistic. The Krauss String Quartette opened it and most exquisite was their rendition of Tschaikowsky's "Andante Cantabile." It is ever a delicate and temperamental air and in the hands of the quartette the rendition was admirable. Miss Brown sang a group of old Italian and English songs, and her last number, "Voci di Primavera" (Strauss,) was sung with much warmth and beauty. Miss Brown was in good voice and she was accompanied in this number by the quartette. It was full of swing and sung with all the verve and delicacy to make it a delight to the ear. Miss Ballard, who was a pupil of Carl Hallr in Berlin, appeared, playing the "G Minor Concerto" (Max Bruch.) Her tonal quality is good and the finish and spirited feeling in her playing was delightful. She received a round of applause and responded with that delicious little dreamy air of Wagner's "Traume." Charles Bowes, baritone, was most happy in his selections and particularly jolly was the musical dialogue sung by Miss Brown and Mr. Bowes. Acting as accompanists for the afternoon were Mrs. Harry Clifford Lott, Mrs. Adolph Loud and Miss Elizabeth Jordan. The programme was as follows:

"Quartette No. VIII" (Hayden,) Allegro Moderato, Adagio Cantabile, Finale, Krauss String Quartette; "Arietta-Quel Ruscelletto" (Paladies,) old Italian (1718;) "Love is a' Sickness" (Parker,) old English (1562;) "Haidenröslein" (Beethoven,) "Wiegenlied" (Richard Strauss,) "Molly's Spinning Song" (Liza Lehmann) Miss Brown; "G Minor Concerto" (Max Bruch,) Adagio—Finale, Miss Winifred Ballard; "One Greeting More" (Hearne,) Se bel rio "Old Italian" (1575,) (Rontani,) "When Thou Art Sad" (Levi,) Charles Bowes; "Andante Cantabile" (Tschaikowsky,) "Au Bord de la Mer" (Dankler,) "Reverie," Krauss String Quartette; "Voci di Primavera" (Johan Strauss,) Miss Brown.

—o—

Notes and Personals.

The Chatterbox Whist Club was entertained Tuesday afternoon by Mrs. S. E. Farvat at her home on West Twentieth street. The color scheme in decorations was red and green, and red and white in the dainty refreshments. Miss Madge Schalk entertained with several selections. The royal prize was won by Mrs. T. H. Morgan and the consolation by Mrs. W. Sanders.

MRS. M. A. ENGLISH,
teacher who is going abroad for a vacation.

G. Hubbell, Earl B. Miller, Henry T. Lee, Henry Carleton Lee, John G. Mott, Cosmo Morgan, William Caswell, Margaret Hobbs, Boyle Workman, Harry B. Ainsworth and Misses Annis Van Nuys, Bess Millar, Laura Solano, Eva Keating, Letha Lewis, Grace Mellus, Katherine Mellus, May Ridgeway, Adelaide Brown, Lois Allen, Inez Clark, Mary Hubbell, Beatrice Wig-

Kahn's "Korrect Klothes"

Second Week of the June Sale

COMMENCES THIS MORNING

The Leading Commercial Event--A Liberal Discount 30 Days in Advance of Price Cutting Generally

Which means that you are getting choice of regular assortments, in the advance of the season, at prices below what you would have to pay for them when lots and sizes are broken. Don't delay too long. Look at our large show windows.

Boys' Clothing Specials

Double-breasted Norfolk and sailor blouse styles; nice new patterns to fit boys 3 to 15 years..... $2.45

Boys' serge suits in sailor blouse; Russian blouse and double breasted styles; blue, brown and red; ages 3 to 15 years; regular $5.00 suit at..... $3.50

Choice of all our $6.00 suits in double breasted, sailor blouse and Russian blouse styles; serges, cheviots and worsteds; ages 3 to 16 years, at..... $4.75

Boys' Wash Suits

Russian and sailor blouse styles in ducks, percales, galateas and grass cloths.
$1.00 quality 70c
$1.50 quality 95c
$2.00 quality $1.35
$2.50 quality $1.65

Men's and Boys' Hats Specials

Men's $5 Panama hats; all new spring styles..... $3.50

Men's $1.50 Split Straw Sailor Hats..... $1.00

Choice of 50 dozen new Fur Hats, in which sizes are somewhat broken; regular $3 quality..... $2.15

Boys' 75c Straw Sailors..... 50c

Boys' $1.00 Straw Sailors..... 75c

Boys' $1.25 Straw Sailors..... $1.00

Boys' 35c and 50c Caps..... 25c

THE CHOICE

of several lines of Men's
$10.00 and $12.50
Two-Piece Outing Suits
Light summer weaves, turn-up trousers, for

$7.95

THE CHOICE

of hundreds of Men's
$15.00 Spring and Summer Suits
in a large variety of styles, weaves and colors, for

$11.50

THE CHOICE

of hundreds of Men's
$18 and $20 Nobby Suits
in all the present season's styles and weaves, including 2-piece Outing Suits for

$14.50

Men's Furnishings Specials

Men's half hose at 25c—We place on sale 500 pairs of Wilson Bros.' hose in large variety of colorings in fancy weaves, stripes and figures; worth up to 75c the pair, at..... 25c

Men's Shirts—All of our $1.00, $1.25 and $1.50 shirts; all colors and styles; attached and detached cuffs, at..... 95c

50c Balbriggan Underwear..... 25c

Broken lines of Lisle and Mercerized Underwear, $1.50 to $2.50 qualities, at..... 85c

75c quality Sea Island Underwear..... 50c

Men's 25c Black and Tan Socks, 3 pairs..... 50c

Men's $1.50 Pajamas $1.00
Men's $2.00 Pajamas $1.50
Men's $3.00 Pajamas $2.00

25c and 35c Wash Neckwear, 3 for..... 50c

25c Bulldog Finish Garters..... 15c

10c Washburn Cuff Holders..... 5c

15c Cambric Handkerchiefs..... 8c

50c Stock Ties..... 25c

Men's $2.50 Flannel Vests..... $1.95

Miscellaneous

Boys' 25c Fast Black Hose..... 15c

Wilson Bros.' 50c and 75c Suspenders..... 35c

All of our Men's Suit Cases at half off.

Men's 50c Belts..... 25c

Men's Trousers

Choice of 500 pairs Men's $3.00 and $3.50 Trousers, in worsteds and cheviots; also outing pants at, pair..... $2.75

KAHN'S 457 South Broadway

Every Heart Beat

Forces about 8 ounces of blood out of the heart, and sends it coursing through the veins to the remotest part of the body. This is the amount required by nature to nourish and sustain your body. Every ounce less than this means a shortage in nature's supply of building material. A weak heart cannot meet this demand, and consequently you suffer. If your heart skips a beat, or flutters, palpitates, pains you, or you have shortness of breath, you may be sure that the heart is working imperfectly.

Dr. Miles' Heart Cure will strengthen the heart muscles and nerves.

"I had been a great sufferer for 15 years. At the time I commenced taking Dr. Miles' Heart Cure I had been confined to my bed for two months. I had frequent attacks, sometimes as many as three a day, during which my heart would seem to stop beating, necessitating the calling of a physician to restore me. Before finishing the first bottle my sinking spells had ceased, and I took altogether five bottles for a complete cure. I now enjoy perfect health, and am very grateful for this wonderful medicine, for it is the means of my being with my family now."
REBECCA [illegible],
1319 Yandes St., Denver, Colo.

Dr. Miles' Heart Cure is sold by your druggist, who will guarantee that the first bottle will benefit. If it fails he will refund your money.
Miles Medical Co., Elkhart, Ind.

Kneipp Malt Coffee

Europe Uses 80,000,000 Pounds

THE scientific superiority of KNEIPP MALT COFFEE has been proved by most noted physicians of Europe. Its superiority as a beverage is evidenced by the sale of 80,000,000 pounds annually. "We have used other coffee substitutes, but have found none so satisfactory as KNEIPP MALT COFFEE." Dr. [illegible], Asylum, Albany, N.Y. The [illegible]

Malt Coffee is due to its delicious flavor and aroma, and the nutritive qualities of the pure barley malt, of which it is made. Children grow rosy and fat on it. Write for FREE Sample. Kneipp Food Co., Dept. 30, 7[illegible] Lamont, Corlies & Co., Importers

This $6.75 "Old Hickory" Smoker's Chair $4.90

Give the worn-out man of business a cool corner on the porch—an "Old Hickory" smoker's chair like this, a good cigar, and he will be forever grateful.

Somehow, "Old Hickory" has taken a strong hold on California people. It is the most popular line we carry.

Now we offer this chair at $4.90—$1.85 under the marked (plain figure) price. We do it to attract attention, gain friends, get business.

You should investigate because it is a genuine opportunity to save.

Niles Pease Furniture Co.

439-441-443 South Spring St.

CASTORIA

For Infants and Children.

The Kind You Have Always Bought

Bears the Signature of Chas. H. Fletcher

MANICURING

The care of the nails should have expert attention. We have all the facilities for careful manicuring and employ only the most skilful and experienced operators. If you want the utmost satisfaction, let our experts do your manicuring. Courteous, careful attention assured every visitor.

A thorough shampoo — any weight of hair for 50c

WEAVER-JACKSON HAIR CO.

443 So. Broadway

Fiesta Picture Souvenir Book

Magnificently printed on Best Coated Book Paper with Finest Halftone Illustrations.

ALL THE NIGHT ELECTRICAL FLOATS
MANY WINNERS IN FLORAL PARADE

Surpassing Reproductions—Unequaled Souvenir
92 PAGES AND COVER

PRICE—25 cents; postage 3 cents extra. For sale at all Agencies, Newstands and

TIMES JOB OFFICE

110-116 N. Broadway Los Angeles

A PIECE FRANCAISE EST GRAND SUCCES.

PAR JEAN DE CHAUVENET.

MISS BERTINA BOFFA.

...LIANCE FRANCAISE DE ...S ANGELES paraît entrer ...une phase nouvelle; par ce ...qu'elle est maintenant dirigée ...une nouvelle Présidente Ma... J. P. Jones—la femme du sena... ...laisse la belle propriété de ... a Santa Monica on peut ...ire de prospérité pour ce ...qui ont dès maintenant aux ...t personne intelligente et ...C'est en effet une intéressante ...que celle de cette re... femme qui a su grouper ..., grace a son aménité, ...sympathies. Elle possède ...cette perfection des moyens ..., par la délicatesse de l'ama... l'obligeance des procédés, ...égards, des complaisances, ..., par toutes les recher... raffinements de cet esprit ...dont seules les aristocraties ...le secret.

...célèbre, il ne passe pas ... une sommité littéraire, ...artistique qui ne brigue ...faire recue par cette reine ..., que Paris nous envie... ...tres grande dame qui ... ce qu'il y a de haut ...

...est venu se grouper ... femmes aimant les let... ..., ayant visité l'Eu... ...tinuant a notre langue et a ... ...ouvert pour l'avoir vu, ... la France plane et vois ...; toute l'Europe est as... ...a nos modes, tribu... notre art, et de notre ..., domination sans ... ...français que l'on ... l'on admire aussi en ce ...

...ont voulu donner une ... morale a l'oeuvre de l'alli... ...en acceptant de la diri... ...conduire au bon chemin ..., comme savent le faire les ...Américaines.

...travail du directeur Mr. ... Auclair le délégue de Paris ... Literabres ont été très ... mois. On peut dire que ... française n'a jamais été plus ... Le groupt de lettrés et d'ar... ...composé le programme men... ...digne d'éloges. On ne ren... ...aucune autre colonie un ... mouvement patriotique. ... Française de Los Angeles ...représentée par ce groupe qui ... honneur.

...commence pour l'exercice pro... ...cours, des conférences et des ...matinales, de meme qui on ... que l'alliance francaise ...dans un local qui lui ..., qu'elle aura une biblio... ...revues et des journaaux de ... Tout ceci ne nous étonne pas ... que dans le nouveau comité se trouvent Mrs. Rea Smith, Mrs. Edward, Mrs. Fox, Mrs. Caswell, Mrs. McLee et plusieurs autres dames dont nous regrettons de ne pas avoir les noms. Mme. Modjeska, qui est présidente d'honneur de l'oeuvre saura aussi seconder ses amies, et on nous promet plusieurs soirés on elle preters son concours artistique. Tout ceci suffit donc pour que nous suivions d'un oeil attentif, la marche de cette oeuvre si intéressante a bien des points de vues et que nous sachions gré, au professeur Jacquard Auclair de l'avoir développée parmi nous.

La soirée d'hier a été le couronnement de la saison et le triomphe des aristes a été complet.

Et pour la charmante jeune fille violiniste de talent, Mlle. Boffa, qui s'est revelée comme une grande artiste dont on parlera bientot partout en Amerique.

Suivant est le programme:

"Les Sylphes," pour piano (Theodore Ritter,) Par Mlle Marthe Lebaud; "La Robe," poéme (Mauuel,) Dit par Mme. J. Auclair; "Ave Maria de Gounod" (Gounod,) Chanté par Mme. Charlotte Boffa, avec accompagnement de violon et de piano; "Les Prunes" (Alphonse Daudet,) Triolets dits par J. Auclair; "Nocturne de Chopin" pour violon (Chopin,) Par Mlle Bertina Boffa, accompagnement de piano par Jean de Chauvenet; "Le Ramasseur de Bouts de Cigares (Coquelin Cadet,) Dit par André Rouseyrol.

Le chapeau d'un horloger: Amédée (domestique,) André Rouseyrol; Gonzales, A. de Rostaing; Rodrigues, A. Rockenstrocly; Le portier, E. Maxy, Jr.; Henriette, Mlle Blanche de Longpré; Stéphanie, Mlle Marguerite Crot.

FRENCH PROGRAMME.

MISS BOFFA A FEATURE.

Dobinson Auditorium was filled last night with a fashionable audience, the occasion being the last meeting of the season for the Alliance Francaise, which is composed of the leading local French people. The first part was a mixed programme. Mme. J. Auclair gave an exceedingly interesting poem entitle, "La Robe," and displayed both poise and beauty in her rendition. This was followed by Mme. Boffa, who delighted her auditors with the "Ave Maria" of Gounod, in which she proved that the French method of vocalization is correct. The playing of her daughter, Miss Bertina, brought forth much applause. Miss Bertina is a refugee from San Francisco, and plays with the true French spirit. A benefit will be given her tomorrow afternoon at Blanchard Hall, at which Roland Paul and others will assist.

The play was given with artistic stage setting, and the different actors entered into the interpretation of the various parts with zeal and enthusiasm.

GRADUATES OF U UNIQUE SCHOOL.

...S IN CLASS ARE GIVEN THEIR DIPLOMAS.

...th Semi-Annual Commencement ...ises of the Broadway Depart... ...Store School Held Last Night. ...ing Programme Rendered. ...Crowd Witness Ceremonies.

The 8th semi-annual commencement exercises of the school conducted by Arthur Letts for his employes in the Broadway Department Store were held last evening in Blanchard Hall. That Mr. Letts and others in charge of the affair had looked forward to it with considerable justifiable pride and interest was evinced by the many beautiful decorations of the auditorium, and the appearance it presented must certainly have been gratifying. Hundreds of streamers, interwoven from asparagus fern, and suspending huge crimson spheres of Japanese design, graced the walls and ceiling, and behind the platform, on a background of green, and embroidered in large white letters, was the familiar cheering motto—"Don't Worry."

There are ninety students in the Broadway Department Store school, and of them formed the graduating class which occupied the platform. All of these were girls, clad in festival white, with the exception of the one boy graduate, John Riley. The girls were: Myrtle Scriven, Lillie Lewis, Leora Derre, Carrie Losch and Helmecka.

The auditorium was filled to overflowing; in fact, many were turned away, and the throng which gathered to witness the affair was representative, not only of the students and their relatives, but of Los Angeles' society as well. Small as was the class, it received as much honor as though it were a class from some much larger school.

The programme was interspersed with various pleasing features. Prof. J. P. Murphy's interesting account of the school's past and present work, a special orchestra, directed by Prof. Laletsky, rendered an opening overture. Mr. Murphy then spoke briefly of the promising prospects ahead, the labor that had been necessary in attaining to its present degree of success, and of the aims and hopes entertained for its future development. He referred, incidentally, to the Christian spirit and good work of Arthur Letts, and of his tireless interest in the young and old who are employed by him in the maintenance of his business.

Following the reminiscences of Mr. Murphy, W. J. Hunsaker addressed the graduates. It was not a stereotyped oration, but a straight and extemporaneous address, full of feeling, sincerity and meaning, directed straight toward the class. His advice was good. "Fidelity to duty; the value of education, when combined with character; the ultimate success of all who patiently and uncompromisingly discharge their daily tasks"—this formed the nucleus of his talk, and he emphasized his homily with many wise suggestions and illustrations.

"Do that which you are given to do," he said, "to the full extent of your ability. Never slight a duty. Never be careless, even though you are not seen, of the wishes of your employer. All of you may not be millionaires, but success can be attained by each and all of you if you adhere to sincerity, truth and patient perseverance. And," he added, "above all, accept the motto of your store—'Don't Worry.'"

Prof. J. H. Francis of the Polytechnic High School then presented the prizes to the six graduates, and a chorus by the school then followed. The trio, "Carmen," from Rossini, was rendered by Misses Belle, Ada and Nina Forbes, three pupils of the school. Then came a song entitled "Our Superiors," by John Riley and Will Mason. The solo, "A May Morning," by Denza, sung by Miss Bessie Epstein, and a piano duet, "Overture to Norma," from Bellini, rendered by the Misses Jennie Fillman and Julia Benenati, were among other enjoyable features. Myrtle Scriven and George Payne also assisted Miss Julia Benenati, in "The Angels' Serenade," from Braga, which elicted much applause. The vocal selection by Miss Eulah Terry was also good. The testimonial address was delivered by Miss Louise Peyton.

Among those who assisted in the arrangement of the programme were Miss Agnes Woodward, Miss McGlashan and the director of physical culture, Prof. William Waldemar Heathcote. J. P. Murphy acted as master of ceremonies.

Subsequent to the commencement exercises, the graduates and students, with their friends, enjoyed a dancing programme. The chairs of the hall were cleared away, and a waltz and two-step, alternating, were indulged in with much merry-making. Many were the congratulations bestowed, and the graduates were presented with some beautiful floral tributes.

$1.25 White Duck Skirts 89c
Made of good quality duck and trimmed in strapping of same material; cut circular and gored; plain white, blue and white and black and white; $1.25 value. On sale "SOMETHING DOING" day at 89c.

$5 Women's Walking Skirts $2.98
Made of Sicilian and Panama; plaited side, front and back; cut circular and gored; $5.00 value. On sale "SOMETHING DOING" day at $2.98.

$2.00 Indian Head Skirts $1.48
White indian head of fine quality; skirts circular and gored, and plaited; regular $2.00 value. On sale "SOMETHING DOING" day, $1.48.

"SOMETHING DOING"
The 5th STREET Store
BROADWAY & 5th LOS ANGELES. STEELE-HARIS & WALKER CO.

98c Men's Negligee Shirts 49c
A clean-up of men's shirts in light and medium weights; all this season's short lines; all sizes in the lot; worth from 65c to 98c. On sale "SOMETHING DOING" day at 49c.

10c Men's Half Hose 7½c
Fast black, full seamless cotton hose; double heels and toes; light weight; all sizes; worth 10c. On sale "SOMETHING DOING" day, a pair, 7½c.

Men's Cambric Handkerchiefs 5c
Pure white and hemstitched; good quality cambric; good sizes. On sale "SOMETHING DOING" day, each 5c or 7 for 25c.

25c PILLOW TOPS—Denim in variety of new designs; 24 inches square, at 10c

$2.00 Complete Burning Outfit at $1.49

35c TABLE COVERS—Of good quality lawn; pretty sprocted designs. On sale at 15c

PRE-INVENTORY WEEK AND FRIDAY "SOMETHING DOING" DAY
The second week of our First Semi- Annual Pre-Inventory Sale is nearing the end, with its incomparable long list of value-giving items. Coupled with these are the regular "SOMETHING DOING" day weekly bargains today in which values are noticeably stronger and prices considerably lower. Department managers realize that stocks must be lowered before inventory and are cutting prices on merchandise in an unprecedented manner. There's a list of bargains for today heretofore unequaled on these "SOMETHING DOING" days. Make it a point to visit this store Friday. Shop early if possible.

$12.50 Linen Suits $4.98
White all linen suits; Eton jackets and long tight fitting style; trimmed in embroidery medallions; skirts are full plaited; suits are slightly soiled; worth $12.50. On sale "SOMETHING DOING" day, $4.98.

19c Dotted Swisses 9c
All sizes dots; fine sheer quality; suitable for waists and shirt waist suits; worth 19c. On sale "SOMETHING DOING" day, a yard, 9c.

15c WHITE GOODS 6½c.
Fine quality white waistings; will make stylish waists or Eton suits; worth regularly 15c. On sale "SOMETHING DOING" day, a yard, 6½c.

15c LAWNS 6½c.
Fine sheer quality in stripes with small rosebuds; worth 15c. On sale "SOMETHING DOING" day, a yard, 6½c.

25c MULLS 10c.
Soft colored mulls in blue, pink, lavender, green, champagne and tan; worth 25c. On sale "SOMETHING DOING" day, a yard, 10c.

20c SOFT NAINSOOK 11c.
Soft finished; full pieces; perfect weave and finish; suitable for infants' wear, women's underwear, etc.; worth 20c. On sale "SOMETHING DOING" day, a yard, 11c.

8c APRON GINGHAMS 4½c.
All size checks; fine heavy quality; worth 8c. On sale "SOMETHING DOING" day, a yard, 4½c.

Remnants
Remnants of table linens, toweilings, muslins, sheetings, white goods, outing flannels and prints; marked for "SOMETHING DOING" day, a yard, at just half value.

17c PILLOW CASES 12½c
Fine quality, soft finished casing; will wear well; worth 17c. On sale "SOMETHING DOING" day, each, 12½c.

$1.65 TABLE DAMASK $1.25
72-inch bleached double satin table damask; dots and floral patterns; worth $1.65. On sale "SOMETHING DOING" day, a yard, $1.25.

$1.25 Bleached Napkins, dozen 98c

$5 Trimmed Hats $1.75
Special lot of women's trimmed hats for "SOMETHING DOING" day; popular styles and colors; good assortment of black hats; prettily trimmed with ribbons and flowers; values to $5.00. On sale Friday at $1.75.

98c Body Hats of Braid 25c
Fancy braid body hats; large crown and wide soft brims; well made; values to 98c. On sale "SOMETHING DOING" day at 25c.

$12.50 Women's Auto Coats $7.98
New 3-4 length auto coats in shadow plaids and checks; velvet collar and pretty cuffs; box back; worth $12.50. On sale "SOMETHING DOING" day at $7.98.

FLOWERS AND FOLIAGE—All kinds and colors; values to 49c. On sale "SOMETHING DOING" day at 15c.

50c Wash Waists 25c
Percales and lawns; all small sizes; good materials; plain tailored styles; well made and finished; worth 50c. On sale "SOMETHING DOING" day at 25c.

$1.50 SHIRT WAISTS 75c.
Soiled and mussed shirt waists; lawns, swisses and mulls; dozens of styles; odd lines and broken sizes; long and short sleeves; embroidery and lace trimmed; $1.50 values. On sale "SOMETHING DOING" day at 75c.

$3.00 WASH WAISTS $1.50.
Dainty wash waists; fine lawns and good sheer materials; short sleeve styles; lace yokes and other full lace trimmed and tucked fronts; values to $3.00. On sale "SOMETHING DOING" day at $1.50.

$1.25 MUSLIN PETTICOATS 75c.
Cut full and wide; deep lace and embroidery trimmed flounces; $1.25 values. On sale "SOMETHING DOING" day at 75c.

$1.00 Petticoats 75c
Sateen petticoats well made and good fitting; good width; have ruffled flounces; made of good materials; worth $1.00. On sale "SOMETHING DOING" day at 75c.

$1.98 Muslin Night Gowns 98c
Cut full and wide; good muslins; gowns have lace and embroidery trimmed yokes and short and long sleeves; a few French gowns in the lot; trimmings are somewhat damaged; values to $1.98. On sale "SOMETHING DOING" day at 98c.

59c Muslin Drawers 39c
Made from good materials; flounces headed with dainty laces and rich embroideries; slight imperfections in the trimmings; values to 59c. On sale "SOMETHING DOING" day at 39c.

19c Corset Covers 10c
Good quality materials; corset covers with high V-shaped necks; some trimmed with laces and embroideries; 15c values. On sale "SOMETHING DOING" day at 10c.

Noteworthy "Something Doing" Day Values in Basement
Ball Bluing 2½c—Regular 5c size; special at 2 1-2c.
Fruit Wax 10c—1-pound cakes; worth 15c. On sale at 10c.
Bread Boats 5c—Japanese 10c boats. On sale at 5c.
Garden Hose 7c—10c grade on sale at 7c foot.
Fruit Jar Rubbers—Regular 5c grade. On sale, a dozen, 2½c.
Ice Chippers—Made of good steel. On sale at 10c.
Toilet Paper—Best silk tissue; regular 3 for 25c. On sale at 4 rolls for 25c.
Polli Selli Polish 9c—For cleaning all kinds of metals; also Polli Selli Silver Polish; worth 15c. On sale at 9c.
Tanglefoot Fly Paper—Special 2 sheets at 1 cent.
Folding Lunch Boxes—15c kind. On sale at 10c.
Grass Shears—Worth 25c. On sale at 19c.

$3 Odd Portieres 75c
100 odd tapestry portieres, in all sorts of patterns and colors; 3 yards long; curtains worth up to $3.00 a pair; just the thing for single doors, couch covers, etc. On sale "SOMETHING DOING" day, each, 75c.

DAMAGED LACE CURTAINS 15c.
500 white lace curtains, 3 and 3½ yards long; curtains that were damaged and torn in course of making; otherwise they would sell at from $1.00 to $3.00 a pair. Choice, Friday, while they last, each, 15c.

$10.00 ODD LACE CURTAINS 98c.
200 odd single French novelty net curtains, in white and Arabian color; trimmed with hand-made edges and insertions; worth up to $10.00 a pair. On sale "SOMETHING DOING" day, each, at 98c.

$3.00 ARABIAN CURTAINS $1.48.
New Arabian colored lace curtains with plain net centers and richly corded borders; splendid curtains for parlors, libraries, dining rooms, etc.; worth $3.00. On sale "SOMETHING DOING" day, a pair, $1.48.

THE
California Limited
RUNNING DAILY TO
Denver, Kansas City and Chicago
IS THE ONLY
LIMITED TRAIN
From Southern California Exclusively for First-class Passengers
HARVEY SERVES THE MEALS
Santa Fe
VISIT THE GRAND CANON EN ROUTE
CITY TICKET OFFICE, 334 SOUTH SPRING ST.

$3.00
Excursion
San Diego
Friday and Saturday
June 22 and 23
Tickets Good Thirty Days Returning
Trains Leave Los Angeles
8:45 a. m., 2:05 p. m., 11:55 p. m.
Secure Tickets in Advance at
Santa Fe Office
334 South Spring

Mr. C. E. Lindenstadt
Former Manager of Natick Tailors, Now with
BUFFALO WOOLEN CO.
242 South Spring St.

"The Workingman's Furniture Store"
The Place to Save Money on CARPETS OR FURNITURE—CASH OR CREDIT
The Crescent Furniture Co
Home 1569, Main 4048 514 S. Main

SUITS TO ORDER
THE BEST $15 EVER MADE
SCOTCH TAILORS
330 S. SPRING ST.

Agency for KNOX
(New York) Hats for Men and Women, at
BUSCH'S,
Second and Broadway.

Apricot Brandy
$1 FULL QUART
STAR WINE AND GROCERY CO.,
913 W. 6th St. Cor. Broadway and Hill.
Phones Main 3785. Home 1885.
Prompt Delivery. No Bar

THE HEALING OF THE SORE.

Review of Building Doings in San Francisco.

Merchants Rushing Their Temporary Stores.

Van Ness Avenue Now Has the Business Lead.

[SPECIAL CORRESPONDENCE OF THE TIMES.]

SAN FRANCISCO, June 20.—All over the great sore of poor, wounded San Francisco there are lively evidences of healing with "first intention," as the surgeons say.

Not a district is there in the entire burned area that does not show revivifying influences. Like the healthy granules which first appear on the deep-inflicted wound when it begins to heal, there are springing up, almost as though by magic, one-story frame structures in every street of the fire-swept 11 sinese territory.

Many of these, to be sure, are mere shelters in which business may be carried on for a few weeks or months; but others are rather pretentious in their architectural design. From East street, at the water front, to Van Ness, which wide avenue halted the rushing flames of April 18 and 19, hundreds of these temporary business places have arisen. Scarcely is the frame enclosed before ambitious business men, eager to reclaim their long-scattered threads of commercial life, have their office desks installed. In some cases, window dressers may be seen setting forth displays in one section of the show windows while carpenters and painters are at work on the further side.

Fillmore street and Van Ness avenue today are the main retail thoroughfares. Doubtless they will retain this prestige for many months. Always they will be important business streets.

Some there are of long experience in business in this city who confidently predict that Van Ness will take the lead from this time forward as the main retail street of San Francisco. Several of the largest retail firms of the city have located there. Others are crowding in as rapidly as they can secure places. It would be many months before they could again occupy downtown headquarters, even though they might have that desire. In the meantime their established trade on Van Ness avenue will doubtless make the move to downtown district one to be considered with great caution.

An indication of the opinion of railroad men on the business importance of Van Ness avenue and Fillmore street is that the Southern Pacific Railway Company is negotiating for the purchase of two blocks of land in the neighborhood of North Point, to provide a railway terminal at the northern edge of the city and thus prepare itself to handle the bulk of shipments destined for the new retail district at Van Ness and Fillmore.

While one side of Van Ness avenue stands practically intact after the fire, the other side was clean-swept by the flames. Yet the building activities are almost equal on either frontage. On the one side entire new buildings are arising. On the other side residences are putting forth business fronts; basements are transforming themselves into ground-floors, with brave array of show windows and swiftly-placed store fixtures.

The Emporium, formerly the largest department store in California, now located at Post and Van Ness avenue, is one of the present-day sights. With its business begun immediately after the fire in a two-story residence, the concern has spread until the original building is completely surrounded by a one-story addition, simply covering the once-spacious lawn, walks and flower gardens of a former Van Ness mansion.

But little less active is the building and remodeling going on all the length of Fillmore street. Almost every residence basement has blossomed forth into a store front projected to the street line. One and two-story places are hoisted into the air to provide for the building of stores underneath.

The crowds on Fillmore street every afternoon and evening are like unto the Saturday night processions which used to file down Market street.

In the downtown district the main movement is in clearing away debris; but many concerns have erected little office buildings right in the midst of the ruins of their former establishments. These are to be seen on all streets.

Just how many of these temporary buildings have been erected, even the inspector of buildings does not know. Immediately after the fire Mayor Schmitz issued a statement allowing property owners to erect such structures, composed of lumber or corrugated iron, subject to removal on ninety days' notice from the building inspector. No permits were necessary for the erection of these buildings, and absolutely no record has been kept of them.

Outside of the burned district, record has been kept, and the figures are very interesting. The first permit issued after the fire was on May 18—exactly one month after the disaster. From May 18 to May 31, inclusive, there were 311 paid permits and 700 free permits issued. For all buildings the cost of which is less than $500 permits are issued free.

Only one Class A building permit has been issued. This is to Thomas, Fred and William Magee, and is for a twelve-story structure to cost not less than $200,000. It is to be located on the north line of Market street, ninety feet west of Kearny street.

One Class B building permit has been issued; this went to A. Schilling & Company and is for a $35,000 building to be erected at the southeast corner of Folsom and Second street.

From June 1st to June 18th inclusive there were issued permits for frame buildings, $440,591, alterations, $169,853. Class C buildings, $21,800. The application for buiding permits run on an average of 60 a day. Next Monday the final passage of the new building ordinance will take place and many builders are awaiting adoption of this ordinance before making application for the permits for their buildings. The fees for permits issued since the fire have amounted to $558.

Railway tracks for steam engines have been laid on several downtown streets to facilitate hauling away of debris.

The definite adoption of a plan to raise Market street on an average of 8 feet from Third street to the Ferry Station will provide for use of much of the broken brick and debris along that thoroughfare.

If labor unions can only be kept from carrying out their programme of maintaining a "closed" city; if independent workmen are given the opportunity they desire to step forth and add their muscle and skill to the great effort of rebuilding California's metropolis, San Francisco within the next few months will doubtless astonish the world by her recuperative powers.

But already the unions are showing the cloven hoof; their intimidators are in the field with threats against any man who dares to pursue his avocation without their permission, and it is sad to have to confess that many a San Francisco business man is meekly accepting the dictates of these trouble-makers.

LEWIS HAVERMALE.

RUMFORD
The Wholesome
Baking Powder
Complies in every respect with all Pure Food Laws.

PARTICULAR PEOPLE who read the newspapers have ceased using lard. Short-O Cooking Oil is purely vegetable and is free from animal matter of any kind. Our $100 guarantee proves this.

Short-O is richer, sweeter, cleaner and more wholesome than lard or other fats, goes farther and is more economical.

The only way to fry fish, potatoes, doughnuts, etc. Odorless, tasteless and colorless.

Half Rates Sundays

SOUTHERN PACIFIC — SUNSET ROUTE — OGDEN & SHASTA ROUTES

From Los Angeles or Pasadena to any station east or south of Los Angeles and return to which the one-way fare does not exceed $2.50. Minimum rate 25 cents.

Also from any station to Los Angeles and return at the above rate within the above limit.

ROUND TRIP RATES—Redlands, $2.05; Riverside, San Bernardino, or Colton, $1.75; Ontario or Chino, $1.20; Pomona, $1.00; Covina, 70c; Santa Ana, $1.00; Anaheim, 80c; Newport Beach, $1.35. Corresponding rates to other points.

Good only on day of sale. Tickets may be purchased and information obtained at City Ticket Office, 261 S. Spring Street, corner Third, and at Arcade Depot; also from Agent, Pasadena, or any Southern Pacific Agent.

SOUTHERN PACIFIC

A SALT LAKE ROUTE
Hot Weather Tonic
...Costs 50 Cents...

Takes a trip to Long Beach or Terminal Island; enjoy the cool air, ocean bathing, fishing or boating. Repeat the dose whenever the tired feeling returns. Trains leave Salt Lake Route First-st. Station daily except Sunday at 6:10 a.m., daily at 8:50 a.m. and 1:30 p.m., and an extra train Sundays at 8:00 a.m. Leave Terminal at 4:08 and 6:33 p.m. daily, Long Beach 4:20 and 6:41. Fifty cents round trip. Get tickets at Station or on week days at 250 So. Spring St.

Broadway Drapery and Furniture Co.
Not in the Trust - 447 SO. BROADWAY

$15 $20 $25 Hand-made Suits for the Tailor-made Man
Lowman & Co. 121 South Spring St

Ocean Steamships.

North German Lloyd.

FAST EXPRESS SERVICE
PLYMOUTH—CHERBOURG—BREMEN

K. Wm. II. June 18, 6 am | Kronp'z, July 21, 11 am
Kronp'z, Jy 3, 12:30 pm | Kaiser, Aug. 7, 10 am
Kaiser, July 10, 10 am | K. Wm. II., Aug. 11, 6 am
K. Wm. II., Jy. 17, noon | Kronprinz, Sept. 4, 7 am

TWIN-SCREW PASSENGER SERVICE
PLYMOUTH—CHERBOURG—BREMEN

Bremen, June 21, 10 am | Barbarossa, Jy. 13, 10 am
F. Alice, June 28, 10 am | Bremen, July 24, 10 am
Fried'h, July 5, 10 am | F. Alice, Aug. 2, 10 am
Kurfuerst, Jy. 12, 10 am | Friedrich, Aug. 9, 10 am

MEDITERRANEAN SERVICE
GIBRALTAR—NAPLES—GENOA

K. Luise, June 23, 11 am | K. Alb'rt, Aug. 25, 11 am
K. Albert, July 7, 11 am | P. Irene, Sept. 1, 11 am
P. Irene, July 28, 11 am | K. Luise, Sept. 15, 11 am
K. Luise, Aug. 11, 11 am | K. Alb'rt, Sept. 29, 11 am

From Bremen Piers, 3d and 4th sts., Hoboken. OELRICHS & CO., NO. 4 BROADWAY, NEW YORK. ROST. CAPELLE, 1134 BROADWAY, OAKLAND, CAL.

Cook's Round the World Tours

None so Good at any Price. The standard for 35 years.

Six tours, four westward, two eastward, limited numbers. Parties inclusive and most moderate. Beautifully illustrated programme yours for the asking. Tickets only sold separately at lowest rates. SIMILAR TOURS to EUROPE, EGYPT and PALESTINE.

THOS. COOK & SON
San Francisco, 619 14th st. Oakland, New York, Boston, Philadelphia, Chicago, etc. Los Angeles, H. S. Price Co., 218 West Third street.

Perfection Brew
95c Dozen Quarts
The beer that tastes pure and is pure.
EDW. GERMAIN WINE CO.
635 SOUTH MAIN STREET

Oxfords For Boys

The cut shows one of the new shapes in boys' Oxfords, of box calf or vici kid; Blucher cut, cap toe. Sizes 12 to 2 at $1.50; sizes 9½ to 11½ at $1.75 a pair.

One of the late styles.

Le Sage Brothers
433 South Broadway

Electrical Construction Co.
1126-1130 SOUTH MAIN STREET
Everything Electrical

Solid Stylish Shoes for Boys
$1.50, $1.75, $2.00
C. K. Baker
130 South Spring Street

The young business man of LOS ANGELES knows what appearance counts for in his career.

After all it is the common tendency to take men at their face value.

Gordan tailor clothes insure the MAXIMUM FACE VALUE—insure individuality and refinement in dress.

Attractive summer suits at "patron-winning" prices.

Consult us today.

B. Gordan
Tailor and Draper
104 South Spring

TO SAN FRANCISCO
"Shore Line Limited"
Exclusively a Parlor Car Train with Diner and Observation Car

Stopping only at Santa Barbara, San Luis Obispo, Paso Robles, Salinas, Castroville (for Hotel Del Monte), Pajaro (for Santa Cruz) and San Jose.

Leaving Los Angeles daily at 8 a.m., arriving San Francisco via Oakland Pier at 9:30 p.m., having through car to and from Hotel Del Monte.

FASTEST TRAIN BETWEEN LOS ANGELES AND SAN FRANCISCO.

Along the coast line, with its hundred miles and more of track close to the ocean—the ideal route and train for passengers who know and appreciate what is perfect.

If desired, passengers may stop over en route at Hotel Del Monte, Santa Cruz or San Jose, and thus make the whole trip BY DAYLIGHT, reaching San Francisco at a convenient hour in the morning.

Tickets and reservation at CITY TICKET OFFICE, 261 S. SPRING ST., COR. THIRD.

Southern Pacific

Go the Short Line
—and—
Return via Scenic Line
Low Round Trip Rates
July 2d and 3d
Less Than Three Days
—to—
Chicago and St. Louis

Daily Standard and Tourist Sleepers and Chair Car.

Let us reserve space in the train for you now, if you plan to go East.

F. W. THOMPSON, General Western Agent, Oakland
Rock Island
FRANK L. MILLER, District Passenger Agent, Los Angeles

$72 50
CHICAGO
AND RETURN
Omaha and Return $60
St. Paul $70, New York $108.50
Boston $109.50, Liverpool $194.00
Through Tourist and Standard Sleepers Every Day
Choice of Routes
C. A. Thurston, G. A.
Chicago and Northwestern Ry.
247 So. Spring St.
THE NORTH WESTERN LINE — UNION PACIFIC

GOING EAST In July?

Excursion tickets will be on sale next week for July 2 and 3. Round trip to Chicago only $72.50, New York $108.50, and a lot of other points at half rate. See about it at 250 So. Spring St., or First St. Station.

Salt Lake Route

STOP washing your hair and use Dr. Herron's Hair Restorer—full directions on bottle—one year's treatment 50c at all Sun Drug Stores.

IVERS & POND PIANOS Sole Agents
J. B BROWN MUSIC CO., 48 South Broadway

SOUTHERN PACIFIC — SUNSET ROUTE — OGDEN & SHASTA ROUTES

A Chance
To Pass Your Summer
At Your Old Home
Low Round Trip Rates
July 2 and 3.
Return limit 90 days.

Chicago $72.50	St. Louis $67.50
New Orleans $67.50	St. Paul $70.00
Omaha $60.00	Kansas City $60.00
Denver $55.00	Memphis $67.50
Boston $109.50	New York City $108.50
Philadelphia $108.50	Baltimore $107.00

Washington, D. C., $107.00.

Many other eastern points on a similar basis. Good going and returning, if desired,

Via San Francisco

With privilege of stopover at

Yosemite and Lake Tahoe

For further information as to rates to other points, stopover privileges, etc., inquire of Thos. A. Graham, Asst. Gen. Freight and Pass. Agent, Southern Pacific.

City Ticket Office, 261 S. Spring St. Corner Third.

Southern-Union Pacific

The Santa Fe

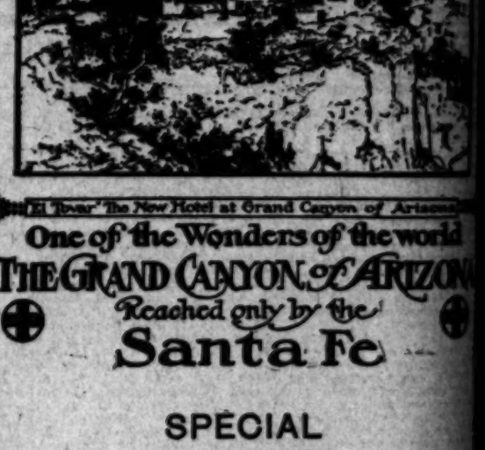

"El Tovar" The New Hotel at Grand Canyon of Arizona

One of the Wonders of the World
THE GRAND CANYON OF ARIZONA
Reached only by the
Santa Fe

SPECIAL EXCURSION
Saturday, June 30
$25 Round Trip
Tickets good on California Limited

See about it at the Santa Fe Office
334 South Spring Street

Lake Tahoe
Another Excursion to this Beautiful Lake
Leaving Los Angeles 3:50 p.m.
Via San Francisco
Saturday, July 7
Round Trip, $23.00

from Los Angeles, Santa Barbara, Ventura or Oxnard.
From Pomona or Santa Ana, $24.00.
From Riverside or San Bernardino $24.75.
From Redlands $25.05.

Return limit July 28. Good for stopover at San Francisco returning. A Paradise for the fisherman as well as for those seeking rest and enjoyment in the invigorating atmosphere of the high Sierras.

Further information at
City Ticket Office, 261 S. Spring St.
Corner Third.

Southern Pacific

...ASE IN ...SH SUPPLY.

...e National Banks ...e Falling Off.

... Report Indicates ... Withdrawals.

... Prices Increase in ... Business.

...ne nine national banks in the ... Angeles, with deposits in ...ding to $51,000,000 or $17,000,- ...mprehend of an interesting ...ow the changes in deposits ...ve taken place since April 6, ...e last previous statement was ...the Treasury, and June 18, ...n when the last statement ...ed for. Of the nine national ...ve three showed an increase ...ur and six showed a decrease. ...ease in the aggregate are ...ccounting to considerable less ...ent. The decreases in the ...ases in some cases to very ...ge. One of the largest banks ...rom its deposit account close ...ast. Another substantial bank ...a little over $400,000, still an- ...ent, and one $81,000. The com- ...ve would run quite close to ...ast and with the gains amount- ...more than $50,000, the net loss ...ue to all the national banks ...ly, comparing April 6 with ...ould run close to $1,500,000. ...t is by no means an unusual ...this season in any year. De- ...ve much a point of depres- ...bout this time of the year. ...their maximum usually ...the first of March. A ...Eastern people bringing ...ey to arrive here, and then ...egin to return to their ...ast, each one drawing his ...ey taking it away with him. ...ease in deposits are probably ...ger than in ordinary ...ne of the bankers dispute ...ion that there is any of the ...ttributed to the San Francis- ...ast each bank knows only ...own affairs in detail, and ...ve assert with equal posit- ...ve as a matter of personal ...the San Francisco fire ...e withdrawal of funds

...OF HAVING CASH.

...ow that the results shown in ...l deposits at the present ...ve given the wisdom displayed ...ncial banks in calling ...exchange in order to be ...for emergency. The local ...ave for two months ...ed a very conservative ...ranging the borrowing of ...ash as they could without ...for what purpose it was

...on the part of the savings ...e pursued until the middle ...of August. With this con- ...ion on the part of the ...ve seen the absolute cutting ...ficial relief heretofore had ...Francisco savings banks ...ve drew a good many peo- ...accommodations to the ...banks, and the commercial ...in many instances strained ...possible to accommodate ...

...ation which has worked ...to relieve the deposits in the ...ve has been the urgent ...San Francisco people who ...merely without money upon ...here for temporary relief. ...business of the Coast ...ly turned to Los An- ...San Francisco houses with ...ve, as well as local houses ...ense in San Francisco, ...ed to their utmost extent ...ased demand for all kinds ...Wholesale houses, of course, ...ally carry large deposits ...They are more likely to ...from the banks, finding ...ve very well afford to pay ...interest for money, which ...over three or four times a ...ades pretty nearly, if not ...each every time it is

...are some of the biggest ...ses in Los Angeles which ...ously conservative that ...a pretty snug nest-egg in ...the time, to meet any ...that may come up. They ...have bills payable in the ...a very considerable amount ...of the same time carry a ...deposit to their own ac- ...are always to have funds ...expenses. There are houses ...know that at times have ...hundred thousand dollars on ...the banks here. It is safe to ...of them have deposits ...at the present time. ...been compelled to order ...day, that, being of course ...discounting their bills, they ...have nearly every dollar ...them as well as borrowing ...have.

...RENCE DEPOSITS.

...other factors difficult to ...there are immense corpora- ...doing business with the lo- ...and these sometimes have ...$1,000,000 on deposit in the ...and at other times scarce- ...both of all. Of course, the ...not give out information ...nature of these accounts, ...on the other at this or any ...but should it happen that ...is called for by the treas- ...a time when several of these ...banks had their accounts ...pretty low, it would surely ...to suppress deposits in the ...

...ng bulk of funds here for ...clearing purposes. There prob- ...national bank in the city ...not right under its hand 100 ...more deposits than the 25 ...are required by the treas- ...of these banks have a good ...At the same time, the ...of the financial world ...very conservative one. ...for money has been ex- ...active, and the banks have ...everything exceptin- ...ordinary transactions. They ...to continue this for nearly ...to come, but after that it is ...bankers that the local sav- ...will be in a position to pur- ...right course with the gen- ...and representatives of ...Francisco institutions insist ...use of all announcements ...from outside of the institu- ...movement, funds will be ...for use here in Los Angeles. ...there will be no money at ...per cent., but insist that ...is 6 per cent. money to be ...gilt-edge securities.

...ERENCE DIFFERENCE.

...deal depends upon this ...ation. There is no doubt ...difficulty in obtaining funds ...business deals in real estate ...better checked that market. ...of 2 per cent. to the in- ...has a tendency undoubt- ...borrowing money for ...The borrower who ...to 8 per cent. probably does ...many ones for an added 2 ...cent represents at the most ...a month, but when it

CONTINUED ADVANCE IN MARCONI SECURITIES

Said to Be Due to Insiders' Orders on Account of Inventor's New Discovery, for Directing Messages to Given Point and Establishment of Service Between England and America in September.

Small Holders Refuse to Sell and Sensational Rise, Similiar to Bell Telephone Twenty Years Ago Anticipated.

The recent press dispatches announcing Marconi's new discovery of an apparatus for directing and controlling messages to a given point, overcoming the only real disadvantage of his wireless system, and the promise of trans-Atlantic service in September, together with the fact that the securities can be purchased in small blocks and paid for in monthly installments, has awakened the speculative instincts and created an enormous demand both from the capitalists and the small investor.

The commercial success of the much older English Marconi Company which is now selling for many times above par and paying large dividends, is pointed to as an example of what the American Company, with its much larger field for operation, will become.

The close similarity of this invention to the telephone is recalled. If Bell Telephone stock was offered at the price it was sold to original investors, it would be over-subscribed in a day. One hundred dollars so invested twenty-five years ago increased to two hundred thousand dollars. This generation missed the telephone opportunity, but is taking advantage of the Marconi opportunity. The investment appeals to all classes on account of its prominent directors, absence of bonds and preferred stock, which offer so many chances for manipulation and squeezing of small shareholders, and the paid-up and non-assessable feature of its certificates. Owens & Co., the well-known brokers, 320-322 Laughlin Building, are the Pacific Coast headquarters for Marconi securities. They cheerfully furnish literature, prospectus, etc., on application, personally or by mail.

ANNOUNCEMENT.

Ten Chong Co., formerly of San Francisco, will open on Saturday, June 23, at 610 So. Broadway, where the public may see the manufacture of the noted Jade hand made pure gold jewelry; also a fine collection of Chinese Rare Arts and Old Embroideries. Each visitor on opening day will be given a useful souvenir.

NEWMARKET
Extra Specials Saturday
Visit This Clean Market
522-4 SOUTH BROADWAY

HOT WEATHER DEMANDS
REFRIGERATORS
70 STYLES IN STOCK 70
Kremer Hardware Co.
658 SOUTH BROADWAY

comes to borrowing $500,000 and paying 6 per cent. instead of 4 per cent., it becomes a very different question. It makes a difference of only $10,000 a year, and although the undertaking may be of such magnitude as to make it comparatively small, it looks relatively very big.

As a matter of fact, the falling off in deposits in the aggregate is nearer $2,000,000 than $1,500,000. One of the largest banks which shows a slight increase in deposits, when its statement is analyzed, appears to have increased over $400,000 in government deposits. Now, these government deposits are not available for general use, therefore figure in the deposits only technically. With these eliminated, the bank would really show a decrease of $400,000 in its general deposits, making an aggregate decrease in the nine banks of nearly $2,000,000.

PRESENT DEPOSITS.

Following are the deposits, loans and available cash in these nine national banks. The items with the asterisk attached indicate when a deposit is found where the comparison is made with the previous statement rendered to the government:

	Deposits.	Loans.	Available cash.
First National	$15,713,974	$10,780,329	*$6,222,805
Farmers' & M.	*12,642,622	*8,956,161	4,084,823
Merchants'	*3,784,000	*2,202,000	*1,723,000
American Nat'l.	4,413,520	3,514,477	*1,974,000
Bank Bk. of Cal.	*3,800,000	1,210,126	*941,172
Citizens'	*2,540,412	1,526,424	*1,150,482
Commercial	1,162,629	870,043	461,803
United States	480,382	413,695	*304,899
Nat. Bk. of Com.	*322,707	272,941	*220,472

PACKING-HOUSES FOUND CLEAN.

ANGELENO'S REPORT OF A LOOK AROUND CHICAGO.

Food Wholesome, Conditions Sanitary, and Products Satisfactory for Him to Eat, Says C. M. Carr, and He Criticises Only the Inspectors in the Large Plants.

"The food I saw was wholesome, the conditions I found sanitary, and the inspection seemingly thorough, and I am willing to eat the products of these packing-houses."

This is the gist of a statement made by C. M. Carr, secretary of the California Wholesale Grocers' Association, and secretary of the Southern California branch of the association, in regard to conditions in the packing-houses of Armour & Co., Swift & Co. and Libby, McNeil & Libby in Chicago, which places he inspected during the last week.

Mr. Carr had been attending the annual convention of the National Hotel Grocers' Association in Buffalo, N. Y., and en route home he stopped over in Chicago and spent one full day making a tour of inspection through the plants of the packers.

Mr. Carr said that the day he arrived in Chicago he noticed full-page advertisements in the newspapers of the city, inviting all comers to make a tour of inspection of the packing-houses. He determined to take advantage of this offer and gain at first hand a correct impression of the conditions under which canned food was packed.

"I followed the course of the work in the packing-houses from the moment the steer arrived until the packed can was sealed and labeled, and throughout the entire process I found that reasonable, and, in some instances, extraordinary precautions were taken to guard the foodstuffs being packed," he said yesterday.

"I think that there has been a kind of hysteria over the alleged revelations made in regard to conditions in 'Packingtown.' The public has been misled in a certain manner. I found that the floors of the establishments were cleanly scrubbed, and gave evidence of having been frequently scrubbed. The filthy, caked conditions of the floors, which the public has been told always exists, was nowhere in evidence. The walls were cleanly painted, but I must say some of the paint looked fresh.

"The employés were wholesome looking people, and were neatly dressed, many of them having on a sort of uniform. They did not act or look as though they had been hastily thrust into these dresses or uniforms, but the appearance was of a condition long accustomed to.

"Where there were many employés together there were toilets close at hand. There were separate toilets for males and females. I paid attention to these places, as it has been alleged that here the most revolting conditions exist.

"At each of the toilets there is stationed a sort of monitor, who sees to it that each departing employé washes his or her hands carefully before returning to work. I found the evidence of running water in abundance, and the ventilation was excellent.

"At regular intervals throughout the big packing-houses inspectors were stationed. The personnel of these inspectors I alone can question. As a whole, they did not impress me as being very efficient at their work, and, in my opinion, they would have been more in their natural environment had they been working on a farm or driving a wagon.

"The care of the live cattle seemed to me to be everything that could be expected. There is one large pen located on the roof of one of the lower buildings, and here was plenty of air and sunshine, and ample shelter from the elements.

"While in all probability a great deal of cleaning up has been going on since the recent agitation against conditions in the packing-houses, there was ample evidence in sight that the casual observer, even, could see, that conditions were not in any proportion as bad as had been pictured by lurid fiction or distorted reports sent out from sources adverse to the packers.

"The streets in the vicinity of the packing quarter were cleanly, and I was surprised to see the care expended in this direction."

Wearing Hats Modern Habit.

More or less a modern habit is the constant wearing of hats. Even as late as 1759 Horace Walpole mentions as a matter of course that he never wears a hat. "Remember," he says, writing to a friend, notoriously careless about his dress, who was expected home from Holland, "everybody that comes from France, and whatever they wear at their first reappearance immediately grows the fashion. Now, if, as is very likely, you should through inadventure change hats with a master of a Dutch smack in a week's time we shall all be equipped like Dutch skippers. You see, I speak very disinterestedly, for, as I never wear a hat myself, it is indifferent to me what sort of a hat I don't wear."—[Salt Lake Tribune.

BEST for you, because best made, are Satin skin cream and Satin skin powder. 25c.

MANUFACTURERS' OUTLET COMPANY

We are Exceedingly Gratified
at the success which has attended our opening sales

We are glad, indeed, to be assured that our efforts are appreciated, and our new and beautiful stock is generally admired.

We have been the recipients of congratulations on our stock and store and the volume of purchases best attests that our prices are popular and right to the liking of the ladies of this city.

We have been encouraged to wire to the manufacturers in the East whom we represent, that we shall require immediately more goods than were shipped to us, and we can promise replenishment next week of many lines which may—if the rush continues—be sold out by Saturday night.

If you have not yet visited us, come early. If you have come once, we feel sure that you will always come here when you have women's wearables to buy.

Today's Surprises

Watch our announcements of special bargains every Friday FOR THAT DAY ONLY. Today we offer

A Panama Suit for $11.48
A dozen dark gray Panama Eton jacket suits, best quality material; worth $20 to $22.50; Friday, only $11.48.

A Panama Skirt for $6.48
Your choice of black or blue Panama skirts, either pleated or in circular effect; each one worth $12.50; Friday, $6.48.

A Silk Suit for $17.48
A little gray check silk suit, satin lined Eton jacket and accordion pleated skirt; $35 value, for Friday, only $17.48.

Short or Long Coats $6.48
Your pick of handsome new style plaid coats, either short or long, well made and trimmed; worth $10 to $15; Friday $6.48.

Other bargains in silk and wool and wash suits, in covert and silk coats, and in silk or wash skirts and waists. Every day something new. Get acquainted with the Manufacturers' Outlet Company. We will save you money.

521 SOUTH BROADWAY
Henshey's Old Stand

Commutation
Round Trip Fare
30 Cents
TO
Bay City
THE BEST BEACH
Lots $500 to $1000 Easy Terms
Bay City is on the Pacific Electric Coast Line, only 45 minutes ride. First-class improvements. Two fine bays and a mile of ocean frontage.
P. A. STANTON
Both Phones 763 316 West Third Street

THE TONIC PAR EXCELLENCE
For Stomachal Diseases, Convalescence, Fevers, Etc. USE QUINA-LAROCHE SIMPLE. and in cases of Anemia, Chlorosis, Consequences of Childbirth, USE QUINA-LAROCHE FERRUGINOUS
Quina-Laroche
FOR FAILING STRENGTH
contains all the principal ingredients of the three best kinds of Cinchona-bark and is far superior to all other Quina wines.
Awarded Gold Medal at St. Louis
Sold by All Druggists
E. FOUGERA & CO., Agents
New York

VENICE CANAL
SUBDIVISION

Water
Sewer
Gas
Electricity

Motoring
Driving
Boating
Bathing

Wide Cement Promenades

Fine Mountain Views

Take Venice Car

Adjoins the magnificent Venice of America.
Grand canal system completed.
Our canals connect with water ways of Playa Del Rey and Venice.
Within a few feet of finest asphalt speedway on the coast.
Solid soil lots—improvements complete.
Fine residences to be erected this season.
No beach property from Eureka to San Diego possesses the advantages of this subdivision.
As different from the ordinary type of ocean side property as black is from white.
Prices getting ready for a big jump.
Investigate today.
Lots $1200 to $1500
TERMS TO SUIT

Robert Marsh & Co.
Main Corridor, Ground Floor
H. W. Hellman Building
Both Phones Ex. 175

Strong & Dickinson
Corner
Second and Broadway
Main 1273 Home Ex. 998

P. A. HELTON, Tract Agent, Cor. Center St. and Trolleyway, Venice, Cal.

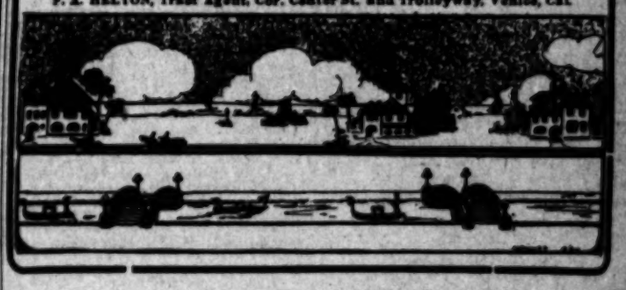

ENLARGEMENT SALE
SCOTT BROS., CLOTHIERS

July first we annex the adjoining store. Our new establishment will be the
Handsomest in the West.

As befits the Scott system stylish ready to wear clothing, all garments are to be kept in dust-proof cabinets. In order to open about July 20 with an entirely new Fall stock we shall now close out everything on hand at the following reductions:

25 Per Cent. Off on all blue and black suits.
33⅓ Per Cent. Off on fancy suits, overcoats, trousers and fancy vests.
50 Per Cent. Off on two-piece suits.

Sale Begins Wednesday, June 20

SCOTT BROS.
425 South Spring Street

Los Angeles County—Its Cities and Towns.

NEWS REPORTS FROM CORRESPONDENTS OF THE TIMES.

COMPANY OFFER CAUSES STIR.

PASADENANS ARE DIVIDED ON EDISON PROPOSAL.

Generally Admitted That It Would Be Impossible to Take Advantage of Offer, but There Is a Feeling That Company Has Served to Relieve City of Embarrassment.

Office of The Times, No. 38 S. Raymond Ave.

PASADENA, June 21.—The action of the Edison Electric Company in offering to assume the expense of another election to vote bonds for the extension of the fire department has stirred up considerable discussion and there is a difference of opinion among Pasadenans concerning the stand taken by the company.

Though it is generally admitted that it would be impossible to take advantage of the company's offer, there is a feeling in certain quarters that, by offering to assume the expenses of another election, the company has done all in its power to relieve the city of the embarrassment which it must suffer from the delay in the sale of the bonds and the consequent inability to make the additions to the fire department, which are so greatly needed at present.

Supporters of the administration, however, seem to think that President Miller and his associates were simply endeavoring to discredit the Mayor and to put the blame for the delay in making the improvements on his shoulders.

It is not thought wise, however, at this time to consider for a moment the question of holding another election, as it would only serve to complicate matters and might end by getting the lighting and fire department bonds tangled up in much the same manner that the water bonds were put temporarily out of business.

When asked as to the probable time that would be required to secure a settlement in the case now pending to prevent the sale of the lighting bonds, City Attorney Wood stated that it was impossible to give any estimate. He stated that as matters stand the city could go ahead and sell the bonds if a buyer could be found who would take them under the circumstances, but he did not seem to think that such a course was either likely or judicious. Personally he is confident that the case will ultimately be decided in favor of the city, but says that the case may be prolonged indefinitely if the Edison company should appeal in the event of an adverse decision.

JAXON HEARING TODAY.

The preliminary hearing of J. C. C. Jaxon, charged with murdering James A. Logan, will be held before Justice Glover of South Pasadena tomorrow morning. Dist.-Atty. Fredericks will personally conduct the case of the people and the officers of the law are confident that Jaxon will be bound over to the Superior Court.

No new evidence has been given out, and on what the officers base their claim is not known, but it is generally admitted that a strong chain of circumstantial evidence has been woven around the accused tailor. A strong effort has been made to induce E. R. Braley to identify the knife found on the scene of the murder as the one which he sold Jaxon some time ago, but Mr. Braley positively refuses to do so, and states that it would be impossible for him to say whether the knife in question is the one which he sold or not.

Jaxon's attorney is confident that his man will be acquitted and has offered to bear half of the expense of bringing Goldie, the white man formerly employed in Jaxon's shop, who was arrested in Brockton, Mass., in connection with the crime, West to testify if the case is not dropped after the preliminary hearing.

The Logan murder case has attracted unusual interest and the hearing tomorrow morning will be largely attended by Pasadena people.

COLORADO STREET WIDENING.

A petition, asking that Colorado street, between Broadway and Raymond avenue, be widened to correspond with the street east of Broadway, is being circulated, and it is stated, that already a large number of property owners have affixed their names. The idea is to have the matter taken up at once before work has been begun on the new Chamber of Commerce building, as when the foundation of that structure has once been laid, it will be a difficult matter to induce the owners to make any change.

When the widening project was first broached, it was feared that the undertaking would not prove practicable, as the task of moving back the walls of the buildings fronting on that part of the street affected would be an expensive business, but the idea appears to have met with favor, and it seems possible that the efforts of the men who are behind the project may bear fruit.

PASADENA PICNIC.

The joint picnic committee of the Board of Trade and the Merchants' Association held a meeting this morning and decided to recommend that the picnic be held at Long Beach. It is the intention to make this year's picnic the greatest in the history of Pasadena, and the members of the committee made a careful canvass of all of the available locations before deciding upon Long Beach.

Several weeks ago a delegation from the seashore town waited upon the Board of Trade, and on behalf of their city, asked that the Pasadena picnic be held there. Every inducement was offered, but the members of the joint committee declined to commit themselves until they had visited other places.

The date of the picnic has not been definitely set as yet.

"TENNESSEE" STOPS FIRE.

"Tennessee" Gather saved the fire department a long run this afternoon. He was driving some ladies out East Colorado street in his carriage, when he noticed a brush fire in a yard. A woman was hurrying out with a pail of water in hopes of quenching the flames, but "Tennessee" saw that she would be unable to keep the flames from spreading, and as there was immediate danger of the neighboring house catching fire, he handed the reins to one of the ladies in the carriage and went to the rescue. After a lively fight, the flames were under control, and the volunteer fireman got into his carriage and drove away. The blaze occurred near the city limits, and but for the prompt arrival of Gather it must have gained considerable headway before the department could have arrived.

TROLLEY CHANGES.

Officials of the Pacific Electric Company have announced that within a few weeks all of the old red cars used on the local lines of the company will be withdrawn and green cars, similar to those now in use on the Altadena line, substituted in their places. The idea is to have sufficient difference in the appearance of the cars running between here and Los Angeles, and those running over the local lines to make it easy to tell them apart. At present there are several old cars that were built for interurban service in use within the city limits, and these will be withdrawn and put out of commission as soon as the new rolling stock arrives.

The new schedule on the Altadena line is meeting with the approbation of residents of the section affected, and the increased traffic over the line will more than repay the company for the extra expense.

VALLEY HUNT CLUB EVENT.

A series of beautiful pictures and entertainment of many kinds were presented today and this evening at the Valley Hunt Club, where the picturesquely-situated house and spacious grounds were given over to lovely women on benevolence intent. The scene was an animated one with gay-colored lanterns and umbrellas with dainty decorated tables and elaborate booths of assorted variety. Nothing else in the social way counted today and a steady stream of carriages brought to the grounds of the Valley Hunt Club a large part of Pasadena. That the affair was a success is partly due to the effective plea made for little orphan children and partly to the fact that the function was an oasis in the days that are otherwise somewhat quiet socially.

Among the many pretty booths was a Japanese one which was very gay and Oriental in effect. Mrs. Todd Ford and Mrs. Marshall Watkins, two handsome brides of the year, were in charge, with Messrs. Ford and Watkins to assist. Mrs. Charles C. Perkins, Mrs. Strowbridge, Misses Marion McGilvray and Ethel Warner presided at a bower-like lemonade stand and an ice cream booth was under the direction of Mrs. J. Sherman Glasscock. On a large circular table laden with lovely pink flowers there were cakes disposed of by Mrs. M. Wotkins, Sr., Mrs. C. F. Holder, Mrs. George Hale, Mrs. F. F. Rowland and Miss Hibbard. The candy table was in charge of Misses Marion Craig, Margaret Granger and Janet Rowland.

There was a palm-reading tent where Miss Williams told fortunes, and under another gypsy corner, Mr. and Mrs. Edward Groenendyke and Miss Rowena Blossom acted as photographers. The fish pond and the grab bag were also popular and Mrs. William Park, Mrs. Lloyd Macy, Mrs. Freeman Ford and Mrs. Robert Pitcairn presided.

For a cup of tea and a chat with friends the tennis court was a much sought place and the scene of a late supper this evening before the vaudeville which wound up the long programme of good things. At the tea table were Mrs. Robert I. Rogers and Mrs. A. A. Libby. A Maypole dance was arranged by Miss Fannie Shoemaker and was enjoyed by all, while the raffle booth was popular. The evening's programme included music by Earle's Orchestra and Messrs. Pyle and Lowe in their famous Chinese wash-house act.

Other talented performers were J. C. MacDonnell, who in the roles of a native farmer and a Scotch minister gave a monologue full of local hits; Mrs. Raymond, who gave a delightful waltz song; Thaddeus Lowe, in a cabin scene; Messrs. McDonald and Beggs, as Prof. Ipecac and his nephew, Paregoric Kaceac.

The "Kleptomaniac," which has been given successfully before in Pasadena, was repeated by Mrs. Earle Barnhart, Mrs. Morgan Galbraith, Mrs. Arthur Ellis, Miss Ethel Fuller, Miss Grace Tower, Miss Bartlett and Miss Crawford.

For the children there was a donkey bath which afforded many short pleasure jaunts to the little people. Waiting on the supper tables were the ladies of the auxiliary to the Children's Home, for which all the effort was made and the members of the Opportunity Club.

Fine stationery. Morris-Thurston Co.
Wadsworth sells paints.

SIERRA MADRE BUILDING.

Over a Hundred Thousand Dollars' Wort hof Residences to Be Going Up Soon.

SIERRA MADRE, June 21.—A hundred thousand dollars worth of residences are now under construction, or will be soon. An average of more than one a day has been started in June. There are also a $14,000 school building, and two pretentious business blocks to be built this summer, as well as 5000 feet of cement sidewalks, on which work has already begun. Agents report that they have applicants in line waiting for houses to rent. The Sierra Madre Realty Company tell of one person recently, who was so anxious to get a place to live in that he bought a place, paying the occupant well to give possession before night.

HIGH PRICE FOR LEMONS.

A. D. Hawks yesterday netted 4 cents a pound for lemons, loose, at his packing-house. The crop this summer is short. Those who happen to have any on hand are reaping a harvest. Last summer's prices made growers glad, but this season's returns are already ahead of last year's record. The crop for fall, however, will be heavy, and profitable, too, as there have been no winds or hail to destroy or mar the fruit.

Coronado is the society resort.

FRIENDS CHOOSE OFFICERS.

State Annual Meeting at Whittier Hears Reports from the Departments.

WHITTIER, June 21.—The following officers were chosen today at the California Yearly Meeting of Friends, which is in session here:

John Chawnes, presiding clerk; R. Esther Smith, assistant; Charity E. Way, recording clerk; Job Osborn, railroad secretary; Curtis E. Way, announcing clerk; Ernest Gregory, statistical clerk; Anna L. Tomlinsin, official reporter; H. D. Williams and Venus Reynolds, correspondents. At the morning session statistical reports were presented from the subordinate "meetings," or churches, showing that, including 1000 Friends in Alaska, the yearly meeting has jurisdiction over 3447 souls.

The Friends' churches represented at the sessions are Whittier, which has a membership of 561 and is the banner church; Earlham, Alamitos, Ramona, San Diego, Bell, Pasadena, Long Beach, Los Angeles, Berkeley, San José. Two churches have discontinued services, Owenyo and San Francisco, the membership of the latter being transferred to Berkeley after the fire. Among the new "meetings" are those at Oakland, Lowell and Santa Ana.

NEW MASONIC TEMPLE.

The Masonic Building Association has let the contract for a $15,000 Masonic Temple. The contract was let to D. P. Jordan, and the plans, which were drawn by E. S. Cobb of Los Angeles, call for the erection of a three-story brick structure, with a ground floor dimension of 50x110 feet. The two upper floors will be used by the local Masonic lodge and chapter, and the first floor by the Golden Rule Dry Goods Company. Especial attention was paid by the architect to the correct planning of the large lodge-room, which is two stories in height, and will be one of the finest lodge-rooms in this section.

"Hotel del Coronado leads them all

ing a pair of doves with reins. Between the doves was stretched a ribbon, from which was suspended the wedding ring. The bride was attired in white Per-

ter street, this city, ... Service becoming the bride of S. Montrose Warn of San Francisco. The bride

Adelaide ... Clark, Mary Hubbell, Beatrice Wig...

AGED MAN ENDS LIFE IN OCEAN.

AILMENT LEADS SANTA MONICA RESIDENT TO SUICIDE.

Anderson Kirklin, a Carpenter, Steps Off Pier as Result of His Fear that He Would Lose Loss of Limbs and Become a Burden on Relations.

SANTA MONICA, June 21.—At 10 o'clock this morning a fisherman near the ocean end of the White Star pier at the foot of Hollister avenue saw the body of a man floating in the water. It proved to be that of Anderson Kirklin, an aged carpenter whose coat, hat and cane had been found earlier in the day on the pier.

Kirklin, who was over 70 years of age, was the father of Mrs. John Conway, whose home is on Grand avenue, at the corner of Speedway. This morning he was up and about as usual and spoke with some despondency concerning an ailment that had attacked his legs. He was afraid he might lose the use of his limbs and it is supposed that he brooded over this and concluded he would bring his life to a close before he became a burden upon his friends. The fact that he took off his hat and coat are taken as evidence that he deliberately walked down the narrow stairway and stepped off into the sea. Coroner Trout will conduct an inquest tomorrow.

The body had not been in the water more than two hours, as he had not left the house until after breakfast and was later seen about the premises and on the street. It has not been explained how it happened that the body did not sink.

SANTA MONICA ITEMS.

L. M. Smith was fined $10 in City Recorder Guidinger's court today on his plea of guilty to the charge of driving his auto faster than the city ordinance allows. His fast traveling was expensive in other ways, as he forgot to slow down to cross the jut in Speedway, where there is an abrupt turn toward the sea where the paved way crosses Brooks avenue. The jolt upset the machine and its occupants were hurled out into the front yard of a residence. None of the persons was injured.

Three days of dust and dirt were as much as the people could stand, and acting upon the orders of Street Superintendent Johnson, the rolling sweeper tonight resumed its rounds of the paved streets. The sprinkling wagons will also resume their trips tomorrow and the man behind the broom will once more be seen patiently plodding his way gathering up the refuse.

These necessary operations were ordered withdrawn Monday night following the meeting of the City Trustees, when it had been determined to abolish the assessment of a license against real estate dealers, stores, restaurants and dealers of all kinds. The fund arising from this license has been used in lighting, sweeping and sprinkling the streets, but as the fund was too small to meet the expense the Trustees undertook to raise the toll. This action brought forth a general complaint. So long and loud was the protest that the Trustees decided to abolish the vocation tax altogether. It is generally understood now that the business interests and the Trustees thoroughly understand each other and that at the next session of the Council the ordinance will be passed in such shape as will satisfy the objectors and at the same time raise sufficient revenue with which to keep the streets clean, well lighted and sprinkled.

Coronado Tent City best ever.

PLAYS HARUM TRICK ON SEA.

BUYS SHIP ALMOST LIKE DAVE THE TRADER.

Robert Dollar Searches the Coast of the Far East and Finds His Missing Vessel for Which He Has Already Received Insurance—Buys Her Cheap and Now She's His.

SAN PEDRO, June 21.—The big freighter, Bessie Dollar, Commanded by Capt. Gow, and owned by the Dollar Steamship Company, arrived here this morning, twenty-one days out from Yokohama. She also called at Kobe, Hongkong, Nagasaki and other Chinese and Japanese ports.

The Bessie Dollar flies the British flag, is manned by seven American officers, and carries a crew of forty-two Chinamen. She has 4000 tons of cement, consigned to the Crescent Wharf and Warehouse Company. In addition, she has several hundred tons of general merchandise, consigned to San Francisco, consisting of tea, Capoc; silks, saki and other Japanese and Chinese goods.

The Bessie Dollar is about the size of the Californian, which called at this port a few days ago, being 385 feet in length.

Robert Dollar, president of the Dollar Steamship Company, accompanied by his wife and daughter, were passengers on the Bessie Dollar. A story is told of the American wit and shrewdness of Robert Dollar.

Six months ago the Bessie Dollar left Seattle for Japan, with Robert Dollar on board, to make an effort to locate the steamer Hazel Dollar, which had been chartered by the Russian government in the recent Russian-Japanese War, and had been captured and held in Japan as a prize of war.

The Bessie Dollar carried on the trip a large consignment of California fruits, which were given away at Yokohama, Kobe, Nagasaki and other ports.

When the Russian government chartered the Hazel Dollar, she was insured for $180,000 in favor of the Dollar Steamship Company, and the amount of the insurance was paid.

Upon arriving at Yokohama, Robert Dollar learned that the Hazel Dollar was to be sold at auction by the Japanese government at Tokio, and dispatched a representative posthaste to bid her in. The vessel was secured for $75,000, leaving the Dollar Steamship Company $105,000 ahead on account of the insurance, and in possession of the Hazel Dollar.

The Bessie Dollar, which arrived today, draws about twenty-two feet of water. She will be towed inside at high tide tonight, and will begin discharging tomorrow morning.

Cool, comfortable Coronado coast.

Special Tourist Car Party.

Via Gold System, Denver and Rio Grande Railroad, to Chicago. July 1. Car stops one day at San Francisco, one day at Salt Lake City and twenty-four hours at Colorado Springs. No change of cars. Inquire Gould System, No. 220 South Spring street, Los Angeles.

San Franciscans Are True Epicures.

Those in the city say the Europa (the Italian cafe,) Seventh and Broadway, equals the best San Francisco ever had. Dinner, 50 cents.

Bank of Los Angeles.

Spring and Fifth street. Officers and directors, John A. Firtle, president; W. M. Bowen and W. S. Collins, vice-presidents; G. F. Conant, cashier; G. T. Stainback, assistant cashier; George R. Murdock, Louis Blankenhorn, Leonard Merrill and T. S. Fuller.

OUR SUMMER OXFORDS
$3.50 - FIT - $3.50
SARGENT SHOE CO.
Dependable Shoes
Pasadena 36 East Colorado

A TALK TO MEN ON "WEAKNESS"
By Dr. Taylor
The Leading Specialist

I have noticed from time to time in new patients a condition approaching FEAR when they come to see me. This is simply nervous apprehension. THERE IS NO NECESSITY FOR IT AT ALL. When you come to see me, and you KNOW you are "weak," remember that I have SEEN, TREATED and CURED thousands of erring men. I have learned to sympathize with them; I have had confidences reposed in me that only the greatest TRUST and FAITH could make possible, and the TRUST and FAITH in my INTEGRITY, as well as my ability as a specialist are marked today on the street, in the hotel, at the bank, by a hearty handshake—a GENUINE feeling of good will. If you are weak, tired, run down, only half a man (in your own estimation), will you LET ME HELP YOU to alter these conditions? You have ALL to gain and NOTHING to lose. I want YOU to become as full and vigorous a man as there is on the street. Don't say it is impossible until you have had a frank talk with me. That will cost you NOTHING, and remember that IF YOU ARE IN EARNEST

DR. TAYLOR
The Leading Specialist

You Can Pay Me When I Have Cured You
I Treat and Cure All Diseases Common to Men
May I Send You Some Literature Interesting to Men?

Dr. Taylor & Co.
305½ South Spring Street
Corner Third St. Los Angeles

First National Bank of Pasadena
CAPITAL, $100,000 SURPLUS and Profits, $130,000
DEPOSITS - - - $2,000,000
ERNEST H. MAY, President A. K. McQUILLING, Vice-President
R. I. ROGERS, Cashier
S. F. Johnson, Ass't. Cashier A. E. Edwards, Ass't. Cashier

AMERICAN BANK AND TRUST COMPANY
No. 135 E. Colorado St., Pasadena, Cal.
CAPITAL $100,000 PROFITS $4000
Isaac Springer, Pres.; D. Galbraith, Vice Pres.; H. H. Goodrich, Vice Pres.; E. L. McCormack, Cashier; H. W. Lindsay, Asst. Cashier.

I Am Cured!

This is the unanimous declaration of all who are dismissed by Dr. Greene & Co.

Who Permanently Cure Men
Blood Poison
Skin Diseases
Varicose Troubles
Nervous Decline
Prostratic Troubles
Kidney, Bladder, Piles and Fistula

Facts For Sick Men
If you would again bask in the sunny clime of health, ambition and labor—again bring back to robust, vigorous condition—consult us.

WE CURE OUR PATIENTS
MEN READ We know the diseases and weakness of men like an open book. We have devoted our lives to it, and thousands upon thousands of men, restored to robust, vigorous health, are today living monuments to the skill, knowledge and success of Dr. Greene & Co. We never undertake a cure that we think we cannot cure. We have made so thorough a study of all diseases of men and have cured so many cases that if there is a cure for your disease you will find it here. We charge nothing for consultation, and our knowledge, skill and experience are at your service. We will explain to you how and why we can cure you; why the diseases of men require the knowledge and skill of Master Specialists. Come personally if you can, but if you cannot call write us fully, in the strictest confidence. Hours, 9 a.m. to 8 p.m. Sundays 9 to 12.
We Treat All Chronic and Special Diseases of Men.
Largest and Most Reliable Place in the City.
DR. GREENE & CO. Rooms 12 to 16 No. 254 South Broadway Rindge Building

MEN
Suppose You Inquire. You May be Surprised How Little it Will Cost.
I RESTORE
Functional order in those organs that have become weak, run down and incapable of performing their function in a normal way. WHY MY TREATMENT CURES. It is local, direct and effective in this, that it re-establishes the natural order of things. This is mainly due to the fact that I personally conduct the treatment and see and know that each application has the desired effect. There is no guess work in my examinations, for they are so searching that I am positive of the exact cause before beginning treatment.
Varicocele I cure soundly and completely in 4 to 6 days. My treatment is painless, and one that will preserve and strengthen the reproductive system.
Stricture There is no other treatment to my knowledge which will permanently remove all soreness, inflammation, callous or harrowing conditions of stricture. It is most cleanly and perfect and completely cures.
Functional Decline My treatment for functional decline or "weakness," as termed by some, is the result of years' special work in functional disorders. The results I obtain are by direct methods and are not in common use.
HOURS—9 to 4, 7 to 8. Sundays—9 to 12
Dr. Morton, 316 S. Broadway

The Most Complete SURGICAL DEPARTMENT on the Coast. Expert surgeons in charge, performing painless operations for VARICOCELE, HYDROCELE RUPTURE and circumcision, with special attention to ABDOMINAL SURGERY for women and injuries due to childbearing.
Send for information and get our advice before you place your case with others.
Strictly Reliable

Free One Month's Trial Treatment
Consultation Free
All Forms of Chronic and Special Diseases of Men and Women
Dr. Martin & Co.
254 South Broadway Suite 18 Los Angeles, Cal.
Office Hours—9 a. m. to 8 p. m.

MEN
We Are Specialists for Varicocele, Hydrocele, Stricture, Piles, Fistula, Blood Diseases, Contracted Diseases, Private Diseases, Loss of Vital Power, Kidney and Bladder Troubles.

Varicocele
WE GUARANTEE AN ABSOLUTE AND PERMANENT CURE in every case we treat of Varicocele. We will show to any man wishing to be cured a dozen leading business men of Los Angeles that we have cured. This fact, with our GUARANTEE of cure, ought to convince men that they can be cured of Varicocele.

Weakness
This trouble, the bane of men of all ages, we cure. Our treatment is direct, effective and the cure sure and lasting. We take pleasure in making clear to every man who calls for consultation the cause, the course and the outcome of his particular case. There is no charge for consultation.

Contracted Diseases and Blood Poison
These troubles are thoroughly understood by Dr. Harrison and his associates. For over twenty-three years they have successfully treated this class of troubles. Experience founded on a thorough medical education has brought to them perfect methods that mean a cure in all curable cases. We do not accept incurable cases for treatment.
In a box at the right you can help yourself to our medical folder at the foot of the stairway at 202½ South Broadway. Stop and take one along with you and read it. This folder will give you valuable information. If you live out of town write for one.
DR. HARRISON
202½ South Broadway
Corner Second Street

TYPEWRITER USERS!
Have you seen the NEW REMINGTON MODELS? Have you tried the new REMINGTON ESCAPEMENT?
If not, then you have yet to know the latest and greatest improvement of the writing machine. The NEW REMINGTON MODELS make easier work and do better work and MORE WORK than any typewriter has ever done before.

Remington Typewriter Company
113 S. Broadway, Los Angeles
Our San Francisco permanent address is 1015 Golden Gate Avenue. Full stock machines, supplies, etc., on hand.

THE LUSK CAB CO.
Automobiles, Carriages, Tally-hos, Three-seaters, etc. for hire. Day or night. Drivers in livery.
780 S. Main St. Both Phones 207

School and College Information Bureau of The Times Building

Marlborough School for Girls
Second term opens February 4th. Outdoor study, gymnasium, basketball. Pupils under ... Referances from school ... necessary if pupil is ... clipsal.
Certificate admits to ...
MRS. GEORGE ... CARROLL, Principal
MARLBOROUGH PREPARATORY SCHOOL
624 West Adams street.
Girls under 14 years only. Full requisite equipment, ... gymnasium and dancing-room, ... cloded playgrounds, tennis, ... basketball. Summer school ... ant home with ... young ladies. Instruction ... ish branches, preparatory ... French, German. ... MISS IDA B. ...

The Summer Session OF THE University of Southern California
... will be held in the College of ... Bldg., June 22 to August 1, ... fered: (a) College of Liberal ... legs of Oratory; (c) College of ... certain preparatory courses. ... formation concerning the ... address President, George F. ... Angeles, Cal.

Occidental College Classical, Scientific, Literary-Musical Course
Academy of High School ... paves for College or University
School of Music
First Semester begins September ... Office hours 9 to 12 a.m. ... dress John Willis Baer, L. L. D., ... Telephone 29163. East 7.

Girls' Collegiate School. (Casa de Rosas) Adams and Hoover streets.
Fall term opens ... Boarders and ... Certificate ad... legs. Two ... courses, ... nasium, ... ball courts. ... ing ready in ...
Alis K. ... W. Denton, ...

The Brownsboro Academy
The Largest ... College in Los ...
Delightfully cool and ... F. BROWNSBERGER, ...

CUMNOCK SCHOOL
Courses { Expression, Academic
1906-07 Catalogue Now ...
1300 South Figueroa St.

VIOLIN SCHOOL
W. M. MICHAEL
(Pupil of Ludwig Becker, Cincinnati)
Orchestra for all Occasions
(References)
1344 W. 7th St. Home Phone ...

Increase Your Sales
Add to Your Bank Account
We will show you How.
Sheldon, Republic Bldg., Cor. Spencer S. Cole, Agent, 513 ...

Los Angeles Military Academy
Commonwealth ... avenue. (Take Broadway Westlake Traction cars.) A boarding school for boys and young men. College Preparatory and Business Courses. ... WALTER J. BAILEY, ... Phone Main 1255.

YALE SCHOOL
T. G. Adams A.B., head master. Boarding and day school for young boys. Fine gymnasium. Athletic fields. Summer session begins June 25. ... catalogue. 'Phone Main 6296. 239 ... ave.

Eclectic Business & Literary College
100 Words Minute. 6 Weeks. Summer classes forming. Long ... at Ocean Park. 'Phone Home 603. ... 200 S. Broadway, L. A.

CORELLA PHIPPS SUMMER ...
Day and evening instruction for ... children. Coaching in English branches, ... vocational. French and Spanish and ... Shade trees for out of door classes. ... 9th st. Tel. Main 1822.

Southern California Business College and Graham School of Shorthand
... S. Broadway and ... 532 S. Broadway, Los Angeles

CALIFORNIA BUSINESS COLLEGE
Compare our rates with other colleges. 232 PACIFIC ELECTRIC BLDG. 'Phone M...

AT LONG BEACH, a good BUSINESS COLLEGE with special advantages in certain subjects, music, elocution, languages, etc. Board at low rates. Catalogue and ... booklet free. LONG BEACH BUSINESS COLLEGE, Long Beach, California.

SCHOOL OF INDIVIDUAL INSTRUCTION, 426 E. 29th st. Accredited. South Hill ... help for the weak pupil, the ambitious ... working boy or girl and the adult. ... the entire year. Mabel A. Summers, ...

HARVARD SCHOOL (Military)
Summer session opens Monday, June ... and the regular school year, Wednesday, September 19. ... Grenville C. Emery, Litt. D., Head Master. Send for illustrated catalogue. 'Phone Main ...

Business College
809 S. Hill Street, Los Angeles.

ART SUMMER CLASSES
School of Art and Design, Sixth and Alvarado. Home 61427. Every branch. L. E. M. Macleod, Dir.

L. A. BUSINESS COLLEGE
Now 212 W. 3rd, Bryson Block, 5th-St.-by-Broadway

English Classical School For Girls
154 S. Euclid Avenue, Pasadena, Cal. ... study, gymnasium, tennis, ... certificate admits to college. Anna B. ... Principal. Home 696. Fall term begins ...

College of Fine Arts U.S.C.
At beautiful Garvanza.
SUMMER CLASS NOW OPEN.

Miss de Laguna and Miss ... School For Girls
... Adelante ... Beautiful situation. Accredited to leading ... 612 S. Alvarado st. Main ...

South of the T...
NEWS ...

WOMAN ACCUSES TWO POLICEME...
SAYS SHE PAID MONEY TO BE ... MUNE FROM ARREST.

Keeper of Resort in San Bernardino Declares That When She Refuses to Continue Giving Officers Cash She Was Taken Into Custody—Her Trial Will Be for Vagrancy.

[BY DIRECT WIRE TO THE TIMES.]
SAN BERNARDINO, June 21.—[Exclusive Dispatch.] Mabel Henry, ... woman, has created a sensat... by charging two members of the po... department with causing her arr... when she refused to continue p... ments of money to them for immun... from arrest. Her hearing on a cha... of vagrancy was commenced ... morning before the City Recorder. ... only two witnesses were on ... stand during the day. One of th... testified as to the character of ... the Henry woman conduct... The other witness, a woman nam... Ross, was sent to jail for contempt ... refusing to answer questions. ... Mabel Henry woman was arres... about two weeks ago. A somew... prominent person put up $50 bail ... and secured her release. Not ... for a few days ago was the case ... called.
The charge is that she has paid ... for protection. Attorney Daley, ... case, declares that he has ma... charges, which corroborate her as... Daley declares that one pol... has been selling squabs regula... the redlight district, the wom... refuse to buy.
Chief of Police Shay declares that ... investigated the charges and fo... without foundation. The accu... bear good reputations. Ma... declares that if the woma... are corroborated he will ... institute a rigid investigation.

CITY NEWS BRIEFS.

Francisco Silas, charged with ... with a deadly weapon on ... at The Needles last Ma... convicted by a jury here toni... Mrs. Joseph Lester is wanted by ... for kidnaping her 15-year-... The girl had been pla... the Catholic convent here. ... and husband having separa... Henry and the child disappe... Monday. Word was received ... the missing couple had been a... Long Beach.
John E. Ward, a wealthy min... arrived from the Mojave De... day after being lost for several d... two companions and narro... ing death from thirst. T... supply gave out when they w... miles from a water hole and ... almost awoke before reaching wa... staggered guide-post is said to ... on the cause of their plight.

The best people go to Coronad...

DEATH ENDS CAMP OUTIN...
REDLANDS BOY FALLS OVER ... MOUNTAIN PRECIPICE.

While Out With Companions ... Climb on Trail Gives Away Und... View and He Goes Down Out ... Sight—Body Has to Be Rais... Two Hundred Feet.

[BY DIRECT WIRE TO THE TIMES.]
REDLANDS, June 21.—[Exclu... Dispatch.] Leonard Gaston fell d... side precipice today and was ... instantly killed. Gaston was 14 y... old and a son of Mr. and Mrs. ... Gaston of this city. He was a mem... of the Y. M. C. A. camping party ... has annual outing at Camp Bald... in Forest Home, in the San ... Antonio Mountains.
With several other boys he left c... for this morning to hunt bu... while climbing over the precipice ... Gaston fell from power-house No. ... a rock on which Gaston stood gave ... and he rolled to the bottom of ... canyon. He did not utter a ... and could not be seen.
His companions started toward ... and found Game Warden Koehler, ... armed ropes and the body was r... over the falls, a distance of 200 ... The body was removed to the po... station. It was only slightly man... the left arm bruised and scratched.
Gaston's parents are grief-stricken. ... The accident will probably break ... their camping trip. The boys were ... ordered by the city to stay until July 1.

Coronado offers every advanta...

SHOOTS WIFE, KILLS SE...
SAN BERNARDINO REVOLVER TRAG... COSTS A LIFE.

Result of a Quarrel Growing Out ... Husband's Expressed Determinat... to Return to Los Angeles, Wh... Wife Formerly Lived, Husba... Used a Weapon on Her.

[BY DIRECT WIRE TO THE TIMES.]
SAN BERNARDINO, June 21.—[Exclusive Dispatch.] Ramon Martinez, a ... laborer, fatally shot his ... this afternoon, ... tragedy occurred at their ho... Mexican settlement in the ... part of the town. It was the ... result of a quarrel over the expe... ditation of the wife to g... Los Angeles, where she for...
Martinez fired two shots ... through the woman's body ... turned the revolver on hi... shot passed through his ... the left ear, ... instantly. The woman ... to die. Their ages were 3... respectively. They have one ... seven years old.

$3 TROLLEY TO RIALT...
San Bernardino Valley Traction ... Will Select Route for N... Electric Line West.

SAN BERNARDINO, June 21.—Manager ... of the San Bernardino Valley Tra... Company and George M. Cooley o... Rialto, the latter city visited Rialto ... and held a conference with ... Messrs. W. P. Martin, ... William Buxton, J. C. ... Crummer, A. B. Paddock ...

...outh of the Tehachepi"—Neighboring Counties.

NEWS REPORTS FROM CORRESPONDENTS OF THE TIMES.

...TOMAN ACCUSES TWO POLICEMEN.

...E PAID MONEY TO BE IM... ...ME FROM ARREST.

...Resort in San Bernardino ... That When She Refused ... Giving Officers Coin, ... Them Into Custody—Her ... Will Be for Vagrancy.

...DIRECT WIRE TO THE TIMES.] ...RDINO, June 21.—[Ex... ...ck.] Mabel Henry, a ..., has created a sensation, ... two members of the police ... with causing her arrest ... refused to continue pay... money to them for immunity ... Her hearing on a charge ... was commenced this ... before the City Recorder. ... witnesses were on the ... the day. One of these ... to the character of the ... Henry woman conducted. ... witness, a woman named ... went to jail for contempt for ... to answer questions. ... woman was arrested ... ago. A somewhat ... person put up $50 bail for ... her release. Not un... ... ago was the case set ... is that she has paid for ... tion. Attorney Daley, her ... declares that he has many ... to corroborate her asser... declares that one police... ... selling squabs regularly ... district, the women ... to buy. ... Shay declares that his ... the charges and found ... foundation. The accused ... good reputations. Mayor ... believes that if the woman's ... be corroborated he will at ... a rigid investigation.

...CT NEWS BRIEFS.

... Silas, charged with as... ... deadly weapon on a ... at The Needles last March, ... by a jury here tonight. ... Lester is wanted by the ... for kidnaping her 15-year-old ... The girl had been placed ... Catholic convent here, Mrs. ... husband having separated. ... and the child disappeared ... Word was received here ... missing couple had been seen ... Ward, a wealthy mining ... from the Mojave Desert ... being lost for several days, ... companions and narrowly ... death from thirst. Their ... gave out when they were ... from a water hole and they ... before reaching water. ... gable-post is said to have ... of their plight.

... people go to Coronado.

...T ENDS ...AMP OUTING.

...BOY FALLS OVER A ...TAIN PRECIPICE.

...d With Companions the ... Trail Gives Away Under ... and He Goes Down Out of ... Body Has to Be Raised ... Hundred Feet.

...DIRECT WIRE TO THE TIMES.] ..., June 21.—[Exclusive ... Lessard] Gaston fell down ... precipice today and was in... ... killed. Gaston was 14 years ... a son of Mr. and Mrs. B. C. ... of this city. He was a member ... Y. M. C. A. camping party hav... ... outing at Camp Baldwin ... Home, in the San Ber... ... Mountains. ... several other boys he left camp ... this morning to hunt burros. ... coming over the precipice near ... camp at power-house No. 1 the ... in which Gaston stood gave way ... was rolled to the bottom of the ... He did not utter a sound ... was not seen. ... expeditions started toward camp ... Game Warden Koehler, who ... the remains and the body was raised ... the gulch, a distance of 200 feet. ... was removed to the power-... where it was only slightly mangled, ... bruised and scratched. The ... are grief-stricken. ... party will probably break up ... camping trip. The boys went up ... expect to stay until July 1.

... offers every advantage.

...OOTS WIFE, KILLS SELF.

...RD REVOLVER TRAGEDY COSTS A LIFE.

...a Quarrel Growing Out of ...'s Expressed Determination ... to Los Angeles, Where ... Formerly Lived, Husband ... Weapon on Her.

...DIRECT WIRE TO THE TIMES.] ..., June 21.—[Exclusive Dis... ...Ramon Martinez, a young ... laborer, fatally shot himself ... mortally wounded his wife ... afternoon. ... tragedy occurred at their home in ... Chinese settlement in the east... ... of the town. It was the out... ... a quarrel over the expressed ... of the wife to go to ... Angeles, where she formerly ... Martinez fired two shots which ... through the woman's body and ... then turned the revolver on himself. ... bullet passed through his head ... the left ear. ... died instantly. The woman will ... Their ages were 33 and ... respectively. They have one child, ... years old.

...TROLLEY TO RIALTO.

...rdino Valley Traction Com... ...Will Select Route for New ... Line West.

...NO, June 21.—Manager Smith of ...rdino Valley Traction ... and George M. Cooley of San ... city visited Rialto yester... ... held a conference with Ken... ... W. P. Martin, Frank ... Buxton, J. C. Boyd, ..., A. B. Paddock and Starkey Duncan of Rialto regarding plans for an electric railway from San Bernardino to Rialto. After much discussion of the prospective routes, the Rialto delegation said if the Traction Company will investigate the routes proposed and then decide on the one the company favors, the Rialto people will then know how to proceed toward the company.

Manager Smith accepted the proposal.

RIALTO BREVITIES.

The Orange-Lemon Association packing-house finished packing sweet and St. Michael oranges on Tuesday and has been closed until time to pack the Valencia variety.

The fire in the brush west of West Rialto Tuesday was carried across San Bernardino avenue by wind and burned up a barn and team of horses belonging to J. B. Frith of San Bernardino.

Contractor W. H. H. Jones of Los Angeles returned to that city today after a month's visit here with his daughter, Mrs. J. H. Merrill, on Riverside avenue. During his stay here the Merrill home was enlarged and improved.

Coronado Tent City now open.

RAGGED HERMIT NOT DEMENTED.

PITIFUL BEGGAR OF THE HILLS IS ARRESTED.

Filthy, but With Plenty of Money, the Mountaineer Suspected of Starting Forest Fires, Is Subdued After a Hard Fight—Is Taken to Santa Ana.

SANTA ANA, June 21.—Richard Zapp, for whose arrest a warrant was issued a day or two ago, was brought into court this morning for examination as to his sanity. Drs. C. D. Ball and J. I. Clark conducted the medical examination, but were unable to find any evidence that the man was not rational. He was in a filthy condition, and his clothes hung from him in rags, but he was coherent in all his statements.

Zapp was arrested upon a complaint sworn to by Mark Klephaber, charging him with insanity; he was also suspected of being responsible for the recent forest fires. He was apprehended early this morning in Peter's Cañon by Deputy Sheriffs Wilson and Lacy.

When found Zapp was just starting breakfast by the side of a creek. He had a long knife in his hands, which he refused to give up, and it required the efforts of both officers to overpower him. It was only after the handcuffs had been snapped upon his wrists that he appeared subdued.

The man had plenty of money in his pockets, and after agreeing to get a new suit of clothes and take a bath, was discharged from custody.

PROFESSOR HEARD FROM.

A public statement has at last been made by Prof. J. C. Templeton regarding the causes that led to his resignation of the superintendency of the public schools. Prof. Templeton alleges that his troubles with the Board of Education began at the time of the controversy over the attendance of the local teachers at the Teachers' Institute in Los Angeles last winter. He claims that from that time on matters have been more or less strained, and that when it became time for the board to decide on a superintendent for the ensuing year he was told that it would be advisable for him to tender his resignation, as the board would never harmonize over his election.

Prof. Templeton's statement is somewhat lengthy and is creating considerable talk among the citizens here. It is not known at present just what steps the Board of Education will take to reply to it, but so far they refuse to be quoted.

WILL INSPECT DAM.

H. Clay Kellogg, a well-known engineer of this city has been asked to pass upon the plans and specifications of a government dam for a reservoir to supply domestic water to the city of Honolulu, now in process of construction. Mr. Kellogg will include an expert opinion upon the work already performed, and decide upon the best method for completing the dam.

The cable instructions require a personal examination and report. Mr. Kellogg expects to be on the island for at least thirty days, but is somewhat in doubt as to just how soon he will get away. It seems that there are no boats leaving for Honolulu at the present time. He intends to take the first boat leaving for that port.

The dam which Mr. Kellogg goes to inspect is about one hundred and forty feet in height, and is one of the largest pieces of masonry ever undertaken on the Hawaiian Islands. The work has been going on now about six months. Before Mr. Kellogg leaves he will start the work upon the ditches of the Yorba reservoir, the plans for which he has completed.

HAD A CLOSE CALL.

Charles Felger, an employé of the Edison Electric Company, had a narrow escape from instant death Wednesday afternoon. Felger was working among the wires on East Fourth street, when he grasped a live wire carrying 2200 volts. The shock threw him from the pole, but the body strap kept him from falling to the ground. His comrades went at once to his assistance and lowered him to the ground, where he quickly revived. Felger was badly burned about the face and hands, but is at work today.

SHORTER NEWS NOTES.

Marshal Maxwell gathered in one George Field this morning and took him before Justice of the Peace Smithwick, where he was fined $10 on a charge of battery. Field was accused of striking one of the Morrison boys without any provocation. He pleaded guilty to the accusation this morning.

Francisco Yorba de Vejar and Porfiro Yorba have commenced an action to quiet title to certain lands in the Rancho Cañon de Santa Ana. It is alleged that B. Kelsey and several others have unlawfully taken possession of the land. The plaintiffs ask to have them restored.

A marriage license was issued here today to Harmon G. Wilcox, a native of Michigan, aged 46, and Anna I. Babcock, a native of England, aged 41, both residents of Los Angeles.

"Hotel del Coronado" better than ever.

BUILDING BOOM AT FULLERTON.

Many Business and Residential Structures Being Erected, and Streets Are Under Improvement.

FULLERTON, June 21.—Counting the buildings now being constructed and those to be commenced at once, Fullerton is having a big building boom. The structures in question and their cost follow:

High School, $30,000; Carnegie library, $7500; cottages in Benchley subdivision, $5000; Adam Brandle's brick building, $6000; A. Sitton's brick building, $4500; new cottages in the McDermont subdivision, $5000; W. L. Hale's residence, $4000; H. W. Schultz, $2500 residence; Mrs. T. Staley, $1200 cottage. The buildings now under way and to be erected at once will cost between $60,000 and $70,000.

The City Trustees are taking up the matter of paving Spadra street, from the Santa Fé tracks to Chapman avenue, at an expense of several thousand dollars. Work has been planned for the improvement of Commonwealth and Pomona avenues.

During the past year thousands of dollars' worth of cement sidewalks and curbing were constructed, a good showing for the city, incorporated only a little over two years ago.

W. E. McFadden has purchased the twenty-acre Jules Tissot place in Placentia for $16,500. It is set to orange and walnut trees, and has a house that cost $2500. Mr. Tissot purchased the property a year ago for a little over $10,000. Mr. Tissot and family departed today for Nebraska, their former home.

REPUBLICAN CAUCUSES.

The Republicans held caucuses in both precincts in this city tonight. In Precinct One the following men were placed in nomination to be voted for at Saturday's primaries, seven to be elected then: G. C. Welton, R. T. Davis, E. Hemphill, E. C. Murray, A. Sitton, M. Conaty, John Henebrink, Dr. William Freeman, L. C. Edwards, J. E. Ford.

By motion it was decided to go ahead tonight by ballot and elect the exact number to ve voted for Saturday, and the first seven named above were selected.

In Precinct Two the ten nominees are: A. McDermont, C. L. Rich, George Ruddock, F. W. Dean, M. M. Good, W. Wickersheim, C. K. Ford, Rev. George Cooking, E. S. Richman, Rev. J. T. Hopkins.

Best climate on earth at Coronado.

STILL STICKS TIGHT.

Tugs Fail to Pull the Barkentine Portland from Shore Near Hueneme.

[BY DIRECT WIRE TO THE TIMES.] OXNARD, June 21.—[Exclusive Dispatch.] The barkentine Portland, which ran onto a sand bar off Hueneme Tuesday morning, is still sanded. Two tugs have been working at it today, but were at a disadvantage, as the whole place has been covered with a heavy fog. There is no high sea and no rocks, so the danger is only from a strong undertow, which drives it deeper into the sand. Work will continue on it tomorrow, and if unsuccessful then the cargo of lumber will be thrown off.

"Hotel del Coronado" always pleases.

NO TEMPERANCE BOOZE.

Corona Trustees Arrange for Ordinance to Do Away With Non-Intoxicating Beer.

CORONA, June 21.—The City Trustees, with the intention of permitting the billiard and pool halls to open on Sunday, last evening instructed the City Attorney to draw up an ordinance repealing the old one. The new law is to restrict them, however. Among these temperance beer will no longer be allowed in billiard and pool halls, and from such places all partitions must be removed.

The petition from citizens requesting the board to not permit Sunday opening of those resorts, remains tabled.

Trustee W. G. McVicar last evening tendered his resignation, to take effect at once, but no action was taken.

RIVERSIDE SPECIAL CHARTER.

RIVERSIDE, June 21.—[Exclusive Dispatch.] At a mass meeting of citizens this afternoon the Board of Trustees of the Chamber of Commerce and the special committee appointed to assist them, reported strongly in favor of a special charter for Riverside city and requested the City Trustees to nominate twenty-five freeholders and to call an election for the purpose of choosing the fifteen freeholders required by law to prepare a special charter.

ANOTHER PLANT GOING THERE.

METAL STAMP WORKS FOR LONG BEACH.

Contract Is Closed for Site and Concern Is to Be in Operation in Six Months Employing Five Hundred Men — Manufactories Are Headed That Way.

LONG BEACH, June 21.—Prospects for the commercial awakening in Long Beach have received another forward shove. The Los Angeles Metal Stamping Works have closed the contract for fifty acres north of the present harbor operations and have executed a bond to have their plant in operation in six months with 500 men.

The Llwellyn Iron Works has selected its site on the inner harbor and only awaits the raising of Long Beach's bonus to close the deal and begin work on the big fabricating plant which is to employ 1500 men.

Today J. N. Huntsberger, representing the Craig Shipbuilding Company of Toledo, is in conference with the Dock and Terminal Company and the Chamber of Commerce. The company desires no bonus, but only a site of forty acres, with accommodations for launching steamers sideways. The only hitch at present is the guarantee of the number of workmen to be employed.

Another manufactory in prospect is a malleable iron works which W. L. Cassady, president of the South Bend, Ind., Chilled Plow Company, desires to open on the Coast. As a refreshing relief Mr. Cassady asks no concessions whatever. He has the means to go ahead with his venture, the only contingency being to secure a location on the bay which is available for shipping.

TOLD ALONG SHORE.

The annual convention of Christian churches of Southern California and Arizona will assemble at Long Beach August 9-19, and will hold its sessions at the Auditorium and the First Christian Church. The chief speaker for the ten days is Prof. Herbert L. Willett of Chicago University, widely known as a Bible lecturer. Among other speakers will be Mrs. Louise Kelley of Kansas, Miss Bertha Mason of Texas, F. M. Rams, national secretary of Foreign Missions, and Prof. George A. Gates of Pomona College. The convention sessions will have special days for ministers, missionaries and their work, Sunday-school workers, Christian Endeavorers and the various church departments. Prof. P. O. Gates, Dr. Bulgin's singing assistant, will have charge of the music and is organizing a large chorus.

One of the most unique packages ever handled by the express company was received here today in the shape of rye bread without wrapping or stated address. It started from Jackson, Tenn., as shown by the tag, and now has about fifty tags attached to it of nearly every State in the Union west of Tennessee. It was not particularly appetizing when it reached Long Beach.

Mayor M. J. Gardner, Trustee Cyrus Mooning and City Engineer D. Tumility of Stockton were in the city yesterday investigating the workings of the outfall sewer and septic tank. Stockton has lately been denied the right of emptying sewage into Stockton Slough, a navigable stream, and is now seeking a method of purification.

George S. Kobo, a Japanese elevator boy at the Bixby Block, yesterday discovered that the elevator cable holding the weights was frayed. He shut down the elevator and notified the superintendent something was wrong. His prompt action probably prevented a serious accident, although the lift is provided with safety clutches.

B. Walton, who has already installed three drinking fountains for the public, has promised another, and the City Trustees today located it in the little park on the bluff between the depot pavilion and the pier.

E. E. Norton, cashier of the National Bank of Long Beach, was taken violently ill while on duty this morning and was taken to Dr. Donnell's home, where this evening he is reported as somewhat improved.

THE GRAND MILLION-DOLLAR HOTEL AND TROPICAL GARDENS AT REDONDO.

Cool Breezes of Ozone From Off the Pacific Float Over

THE BEAUTIFUL **Redondo Villa Tract** THE BEAUTIFUL

Join the Rush to Redondo

The Grandest Success of the Season. Everybody Delighted. Lots are selling Fast. Don't Delay.

FREE Ride to Redondo Every Day by Electric Line Every 20 Minutes. $4 Down, $4 Per Month, No Interest, No Taxes.

Come One, Come All. Get Your Free Electric Railway Tickets at Our Office, 124 S. Broadway, Los Angeles.

Free car tickets from Los Angeles to Redondo and return every day, every 20 minutes, by electric railway. Call at our office for free car tickets. Don't delay. Lots are selling fast. Soon will be all sold. Do it now. All lots are one price—

$90 Per Lot, $4 Down, $4 Month, No Interest, No Taxes

DON'T SEND MONEY—SIMPLY WRITE

Los Angeles Securities Co.

124 SOUTH BROADWAY, LOS ANGELES, CAL.

Ground Floor Chamber of Commerce Building. Telephones: Main 3379, Home 5339. Incorporated Under the Laws of the State of California.

NO TROUBLE TO ANSWER QUESTIONS.

References: Consolidated Bank of Los Angeles and our many satisfied customers.

Office open every night during week days from 7 to 9 o'clock to accommodate those who cannot come during the day.

CUT THIS OUT AND MAIL.

LOS ANGELES SECURITIES CO., 124 SOUTH BROADWAY, LOS ANGELES.

Gentlemen—Kindly mail me full information, map and illustrated prospectus concerning the Redondo Villa Tract, free of any expense to me.

Name .....

Street .....

City.....

MEN

To introduce our up-to-date and new methods we will until JULY 1st charge only one-half our regular fee

3 Reliable Brother Specialists 3

STRICTURE, VARICOCELE, WEAKNESS, BLOOD POISON, inflammation and ulceration of the mucous membrane. Reasonable fee with guarantee.

CONSULTATION FREE. Men out of town write. HOURS—9 to 12, 1 to 5, 7 to 8 daily; 9 to 1 Sunday.

Doctors Beech Brothers

332 to 336 Germain Bldg., 224 S. SPRING ST., Opposite Orpheum, Los Angeles.

BEECH'S VIGORINE

Cures Weakness and Failure. Compounded and used only by us. In plain package by mail, $1, 6 for $5. Send for it.

OUR SIGN

English Serges {Color Weight Quality} Right

Two Piece Suits {Style Fit Price} Ditto

BELL'S EXCLUSIVE TAILORING 343 South Broadway Loft 2

LADIES

TAIT'S REGULATING TABLETS

have been prescribed for the cure of MONTHLY IRREGULARITIES by many of our best physicians, who testify to their invariable success. They are POSITIVELY GUARANTEED not to injure the most delicate woman and will give speedy relief when other remedies have failed. Price $2. For sale at all SUN DRUG STORES.

LASHS KIDNEY & LIVER BITTERS

A PLEASANT LAXATIVE NOT INTOXICATING

PAY IT TO YOURSELF

WHAT? - - - - RENT!

What would you think of a proposition to pay rent to yourself? That's just about what our special new Home Building Proposition amounts to. Come see us about it.

THE McCARTHY CO.

Greater Los Angeles TRACT

Branch office Sixty-fourth and Main streets (Moneta avenue car to Main and Sixty-first;) Main office in our own building, 203 N. Broadway. Phones: Home 8737—Sunset M. 1202, S. 5139.

PIANOS

WILEY B. ALLEN CO., Successors to Metropolitan Music Company. 324 WEST FIFTH STREET.

Every Woman

is interested and should know about the wonderful MARVEL Whirling Spray

The new Vaginal Syringe. Ladies and Doctors. Best, Safest, most Convenient, Most Effective. Sent in plain wrapper, postpaid, for $1.00. Ask your druggist for it. If he cannot supply the MARVEL, accept no other, but send stamp for illustrated book—sealed. It gives full particulars and directions in plain terms. Address MARVEL CO., 44 E. 23d ST., NEW YORK.

OFF DRUG CO., 224 S. Spring. L. A., Cal.

Ladies' Diseases and all Ailments Peculiar

to the sex scientifically treated quickly and painlessly cured. Superfluous hair, moles, red veins, etc. removed, forever, by an EXPERT. Consultation free and Confidential.

Merrill Medical Institute. Suite 3 206½ S. Broadway

Blood and Skin Diseases a Specialty

Rupture, Piles, Varicocele and Strictures Cured Without Cutting.

MELVIN E. SYKES, M. D., 423 1-2 S. Spring. Grand Pacific Hotel.

ONE BOTTLE CURES.

McBurney's Kidney and Bladder Cure.

For Bright's Disease, Brick-dust deposit, bed-wetting, gravel, dropsy, diabetes and rheumatism. Send 25c in stamps to W. F. McBurney, 2507 Vermont ave., for five days' treatment. Prepaid. $1.00.

FREE DIAGNOSIS, NO QUESTIONS ASKED

Our herbal remedies have cured American diseases for two generations.

FOO & WING HERB CO., 903 South Olive Street, Los Angeles.

ALCOHOL, OPIUM TOBACCO HABIT

Cured to stay cured for half usual price until July 1. No pain. No suffering, no injurious effects. Home treatment. Write for particulars.

GUARANTEE CURE Co Office, 327 Fifth Floor, 145 South Spring street.

FREE

Consultation, examination and treatment free in order to introduce our new methods. We cure all chronic diseases. Bring this ad.

THE LOS ANGELES MEDICAL INSTITUTE

Room 502-No. 517-S. Broadway.

Rupture

NO knife used or time lost Pay until cured.

Call and see testimonials in our office, address FIDELITY RUPTURE CURE 415½ S. Spring St., Los Angeles. Rooms 5, 9. Hours 10 to 4 and 7 to 8.

THE WEATHER.

COMPARATIVE TEMPERATURES*

	Max.	Min.	Mean		Max.	Min.	Mean
Boston	82	56	69	New York	78	62	70
Washington	90	68	79	Buffalo	74	62	68
Pittsburgh	80	64	72	Cincinnati	78	62	70
Chicago	78	58	68	St. Paul	76	56	66
St. Louis	70	60	65	Kansas City	74	56	65
Los Angeles	87	60	74	Jacksonville	88	74	81

*The maximum is for day before yesterday; the minimum for yesterday. The mean is the average temperature for the two days.

Yesterday's Report and Forecast.

U. S. WEATHER BUREAU, Los Angeles, June 21.—[Reported by A. B. Wollaber, Local Forecaster.] At 5 o'clock a.m. the thermometer registered 62 deg.; at 5 p.m., 68 deg. Relative humidity, 5 a.m., 89 per cent.; 5 p.m., 24 per cent. Wind, 5 a.m., southeast, velocity 7 miles; 5 p.m., west, velocity 12 miles. Maximum temperature, 74 deg.; minimum, 60 deg.

Weather Conditions.—A few light, scattering showers have fallen in the Pacific Northwest during the last twenty-four hours, due to the influence of a moderate disturbance which is apparently moving eastward over British Columbia. Elsewhere in the States west of the Mississippi River, fair weather has prevailed, with nearly normal temperature. The lake storm has remained nearly stationary, and rainy weather continues in the Mississippi and Ohio valleys, the lake region and portions of the Middle Atlantic States. Fair weather will continue in Los Angeles and vicinity tonight and Friday, with local cloudiness Friday forenoon.

Forecasts.—Local forecast for Los Angeles and vicinity: Fair tonight and Friday, with clouds (high fog) Friday forenoon; westerly winds.

SAN FRANCISCO, June 21.—Weather forecast:

San Francisco and vicinity: Fair Friday; brisk northwest winds.

Sacramento Valley: Fair Friday; light north winds.

San Joaquin Valley: Fair Friday; fresh north winds.

Los Angeles and vicinity: Fair Friday; fresh west wind.

Arizona: Fair and warmer Friday and Saturday.

BUSINESS.

FINANCIAL AND COMMERCIAL.

OFFICE OF THE TIMES.
Los Angeles, June 21, 1904.

FINANCIAL.

BANK CLEARINGS. Bank clearings yesterday were $1,151,806.11. For the corresponding day of 1903, $1,412,078.88; for the same day of 1902, $940,730.03.

Clearings for the week:

Monday	$1,312,970.19
Tuesday	1,184,720.20
Wednesday	1,972,806.42
Thursday	1,561,806.11
Total	$7,032,482.12
Same time, 1903	6,132,057.45
Same time, 1902	4,321,627.45

OIL STOCKS.

	Bid.	Asked.
Amalgamated Oil	$100.00	$120.00
Associated Oil	....	42½
Central	....	.35
Continental	....	.15
Fullerton Oil	....	.35
Fisher	....	....
Mexican Petroleum	59¾	60
Glinda Land Co.	....	.07½
Pitz Oil & Land Co.	....	.05
Reed Crude	....	.19½
Union	200.00	....
Union Provident Co.	110.00	....
Western Union	200.00	....

BANK STOCKS.

	Bid.	Asked.
American National	$110.00	....
Bank of Los Angeles	150.00	....
Broadway Bank & Trust	155.00	....
Central	215.00	....
Citizens' National	227.50	250.00
Commercial National	250.00	....
Dollar Savings Bank	140.00	....
Equitable Savings Bank	165.00	....
Farmers' & Mer. Nat'l	260.00	....
Federal Bank of L. A.	11.50	12.75
First National	440.00	442.00
German-American Savings	....	250.00
Home Savings Bk. of L. A.	150.00	....
Los Angeles Trust Co.	139.00	125.00
Manhattan Savings Bk.	122.00	....
Merchants' National	440.00	....
Merchants' Trust Co.	....	295.00
Mercantile Trust & Savings	....	140.00
National Bank of Cal.	260.00	250.00
Nat'l Bank of Commerce	134.00	....
Security Savings Bank	250.00	....
State Bank & Trust	100.00	102.50
U. S. National Bank	147.50	....

MISCELLANEOUS STOCKS.

	Bid.	Asked.
California Hospital	90.00	105.00
Edison Electric pfd	91.00	92.00
Edison Electric com.	84.00	....
Home Telephone pfd	61.75	62.25
Home Tel. Co. com.	31.00	36.00
L. A. Brewing Co.	110.00	....
L. A. Jockey Club	71.00	....
Riverside H. T. & T. Co.	60.00	61.00
S. Monica H. T. & T. Co.	30.00	34.00
San Diego H. T. & T. Co.	32.00	....
Seaside Water Co.	100.00	....
Title G. & Trust pfd	130.00	....
Title L. & Trust pfd	137.00	....
U. S. L. D. T. & T. pfd	87.00	89.00
Union Trust & Title	81.00	87.00

BONDS.

	Bid.	Asked.
Associated Oil Co.	97	98
Corona Power & W. Co.	95	97
Cucamonga Water Co.	95	102
Ed. Elec. Co. 1st Ref.	103	....
Ed. Elec. Co. Gold Issue	104	....
Home Telephone Co.	94	94½
Home Tel. Co. 1st Refg.	93	94
L. A. Railway Co.	113½	....
Mission T. & P. Co.	95	....
Pacific Light & P. Co.	103½	103¾
Pacific Electric Railway Co.	108½	....
Pasadena Water Co.	95	....
Pomona Con. Water Co.	91	....
Riverside H. T. & T. Co.	81½	....
S. Monica H. T. & T. Co.	90	90
San Diego H. T. & T. Co.	89	90
Santa Barbara Elec. Ry.	....	90
Temescal Water Co.	95	100
Union Transportation Co.	103½	....
U. S. L. D. T. & T. Co.	90	92
Whittier H. T. & T. Co.	89	94

MINING STOCKS.

California—	Bid.	Asked.
Butte Lode	$ .60	20.00
Furnace Creek Copper Co.	2.05	2.75
Yellow Aster	6.25	....
Arizona—		
Bisbee Wont	.06	.06½
Hecla Mining	.19½	.20
Jessie Belle	....	.02
Mexican—		
Bufa M. & M. Co.	.75	.91
Greene Consolidated	20.00	....
Mitchell Mining	7.00	10.00
Llanos de Luna	2.60	....
Nevada—Tonopah District—		
Belmont	5.25	....
California	.30	....
Chas. Mor	.14½	.16
Golden Anchor	.06	.08
Gold Mountain	.05	....
Great Western	....	.04½
Jim Butler	.19	.20
MacNamara	.04	.06
Midway	2.30	....
Montana Tonopah	1.35	2.90
North Star	.20	....
Ohio Tonopah	.35	....
Rescue	.11	.15
Tonopah of Nevada	18.00	....
West End	2.90	....
Johnnie District, Nye county—		
Johnnie Con. G. M. Co.	.17½	.170
Lucky T.	....	.15
Goldfield District—		
Adams	.05	....
Atlanta	.13½	....
Black Rock	.01	....
Blue Bell	.07	.07
Blue Bull	.11	.15
Columbia Mountain	.15	....
Cemetery	.10	....
Dixie	.07	.15
Empire	.07	....
Goldfield M. of Nevada	.45	....
Great Bend	.01	....
Jumbo	....	....
Jumbo Extension	.30	....
Kendall	....	.16
Mar Queen	.15	....
Mohawk	1.30	1.45
Nevada Boy	.07	.10
Red Top	1.40	1.50
Sandstorm	.54	.55
St. Ives	....	.55
Bullfrog District—		
Amethyst	.09	.12
Bullfrog M. Co. of Nevada	.36	.40½
Bullfrog Rundle	....	.12½
Bullfrog National Bank	.40	.45
Bullfrog Annex	.03	.04
China-Nevada	....	.13
Denver Bullfrog	1.40	....
Fraction	....	1.10
Gold Bar	.35	.40
Golden Scepter	.27	.32
Lucky Jack Shoshone	.30	....
Original Bullfrog	....	.14½
Shawnee	.28	....
Manhattan District—		
Manhattan Consolidated	.90	.96
Manhattan Mining Co.	.96	....
Manhattan Red Top	....	....
Searchlight District—		
Cyrus Noble	.28	.31
Eldorado Can. M. & M. Co.	.03½	.04½
New Era	.02	.02½
Nevada Keystone	.35	.39
Nevada Searchlight	.13½	.13½
Quartette	....	.17
Searchlight M. & M. Co.	1.40	1.45
Searchlight Parallel	.13½	.13½
Searchlight West M. Co.	.13½	.14½
Miscellaneous—		
Black Hill Copper	.25	....
George A. Treadwell	4.00	....
Gold Roads	2.50	....
Black Mt. Mining Co.	1.50	....
Bowstorm	.60	.80
Tamarack Chemical	.75	....

OFFICIAL SALES.

100 Furnace Creek Copper 2.05
1,000 Hecla Mining ..... .20

METAL PRICES.

SILVER.

NEW YORK, June 21.—Bar silver unchanged at 65¾c.

COPPER.

NEW YORK, June 21.—Copper unchanged, at 18.75 to 19.00.

LEAD.

NEW YORK, June 21.—Lead unchanged at 5.75 to 5.95.

1,000 Searchlight Parallel 13½
1,000 Searchlight Parallel 13½
1,000 Searchlight Parallel 13½
1,000 Searchlight Parallel 13½
1,000 Hecla Mining ..... .20
1,000 Hecla Mining ..... .20
1,000 Hecla Mining ..... .20
1,000 Hecla Mining ..... .20
1,000 Nevada Searchlight ..... .12
1,000 Nevada Searchlight ..... .12
1,000 Nevada Searchlight ..... .12
1,000 Nevada Searchlight ..... .12
2,000 Searchlight Parallel 13½
1,000 Nevada Searchlight ..... .13
1,000 Nevada Searchlight ..... .13
1,000 Eldorado Canyon M. M. ..... .04½
1,000 Searchlight Parallel 13½
1,000 Searchlight Parallel 13½
1,000 Searchlight Parallel 13½
1,000 Searchlight Parallel 13½
1,000 Searchlight Parallel 13½
1,000 Searchlight Parallel 13½
1,000 Johnnie Consolidated ..... .17
1,000 Searchlight Western M. Co. 13½
1,000 Searchlight Western M. Co. 13½
1,000 Searchlight Western M. Co. 13½
1,000 Searchlight Western M. Co. 13½
1,000 Searchlight Western M. Co. ..... .14
1,000 Searchlight Western M. Co. ..... .14
1,000 Searchlight Western M. Co. ..... .14
1,000 Searchlight Western M. Co. ..... .14
1,000 Searchlight Western M. Co. ..... .14
1,000 Searchlight Western M. Co. 14½
1,000 Searchlight Western M. Co. 14½
2,000 Searchlight Western M. Co. ..... .14
1,000 Searchlight Western M. Co. 14½
1,000 Johnnie Consolidated ..... .17
5,000 Eldorado Canyon M. M. ..... .04½
100 Furnace Creek Copper 2.67½

Local bank clearings yesterday fell the lowest point of the week, at $1,151,806.11, but this is $140,000 increase over the corresponding day a year ago, and nearly $600,000 over two years ago.

Transactions on the Los Angeles Stock Exchange yesterday show the following changes in prices: Associated Oil, 42¾ bid, a decline of ¾; 40½ asked, a decline likewise of ¾. Continental, 15 bid, as before. 20 asked, a new figure. Globe, 35¾ bid, an advance of ¾; none offered. Mexican Petroleum, 59¾ bid, an advance of ¾. 1.00% asked as previously. Olinda Land, .05% bid as previously, .06% asked, a new price. Read Crude, 20¾ bid, an advance of 1%; none offered. Union, 200 bid, a decline of 5; none offered. Union Provident, none offered. Western Union, 200 bid, a decline of 5; none offered. U.S.L.D., 87 bid, an advance of two points, 89 asked, new price.

In the bond list, Home Telephone, 94 bid, an advance of ½, 96¾ asked, a decline of ¾. Pacific Light and Power, 103¾ previous price bid, 103½ asked, new price. Pomona Consolidated Water, 97 bid, a decline of ½; none offered. Riverside Home, 61¼ bid, a decline of ¾; none offered. Santa Monica Home, 33 bid, a decline of two points, 34 asked. Also a decline of two points, San Diego Home, 30 bid, a decline of ¾, 32 previous price asked. Temescal Water, 95 previous price bid, par asked, an advance of three points. U.S.L.D., 90 bid, new figure, 92 asked, an advance of ¾.

There were no sales made on the general stock exchange yesterday, but a large business was done at the mining call session.

LOCAL PRODUCE MARKETS.

The advance in the prices of butter went into effect yesterday morning on change. Since Monday the butter board has tried to conceal the fact that it had raised prices. All sorts of wild reports went the rounds of the market men as to why the board was keeping the true prices from the local dealers. Yesterday's change was the climax, when a member of the board made the following changes on the board. Local creamery butter, 80; valley creamery, 47¼@50; choice creamery, 50@52½; cooking butter, 13.

The egg situation was unchanged. Fresh local ranch stock was in light supply, and the demand absorbed receipts at current prices. Northern eggs were weaker. Some of the egg-jobbing houses are overstocked with northern offerings, and are quoting them at 22@23. The market is better supplied with northern eggs than it is locals.

Most houses reported trade in fresh fruits rather quiet. Watermelons are in larger receipt, and are now quoted at 2¼@3 per pound. Grapes were in fair demand at 1.00@1.75 per four-basket crate. Apricots were fairly active at 1.35. Peaches are scarce and high. Currants bring 1.50 per four-basket crate, and 60c per drawer. Mikado plums were steady at 1.75; Oregons, 1.00; Tragedys, 1.25@1.40; Prune Simons, 1.00. Cherries lacked attention at reduced prices. White cherries sold at 70@75 per lb.; 60@65 per box. Black cherries, 1.00@1.75 per lb. Berries were unchanged in price, but were inclined to be somewhat weak. Cantaloupes in pony crates, 2.25; standards, 2.00; specials, .75. Richardson & Holmes reported the receipt of a carload of pineapples from Florida.

The miscellaneous vegetables were in moderate receipt, and showed few alterations in th prices. Lettuce was firmer at 1.35; cabbage was weaker at 1.00; tomatoes are more plentiful at 1.75; peas sold at 3@3½; wax beans, 3; green beans, 3; cucumbers, 1.50@2.00 per box; rhubarb, 1.40 per big box; asparagus, 1.75@2.00. Under heavier receipts poultry quotations declined yesterday.

Fish was well cleaned up.

The receipts of produce as reported for yesterday's sales were as follows: Eggs, 275 cases; butter, 34,410 lbs.; cheese, local, 1045 lbs.; potatoes, 211 sacks; onions, 7 sacks; beans, 16 sacks; sweet potatoes, none.

Prices Current.

Following are the jobbing prices in the Los Angeles market:

EGGS—Candled, fresh California ranch, 22@23; northern, case count, 19.

BUTTER—Fancy local butter, 2-lb. sq., 50; valley creamery, 47½@50; fancy Coast creamery, 50@47½; choice Coast creamery, 40@45½; ladies, 30; cooking butter, 13.

CHEESE—Cal. Anchor, 16; Cal. Y. A., 17; hand, 15; Swiss, 20; Imp., 21; northern, fresh, 12½@13½; eastern, daisies, 14; Longhorns, 14½; N. Y. twins, 16; singles, 16@16½; large local, 14; Oregon brick cheese, 17 lb.; Limburger, 17@18.

BEANS—Pinks, No. 1, 2.20@2.30; Lady Washington, No. 1, 3.10@3.25; small white, No. 1, 2.60@2.75; small white, No. 2, 2.00@2.25; black eyes, No. 1, 3.00; Garvanzas, 2.40@2.50; German lentils, 3.50; American lentils, 3@3½ lb.

DRIED FRUITS—Choice to fancy evaporated apples, 3½@4; peaches, 2½@4; pears, 3; pitted plums, 7½; nectarines, 5@6; citron, 11; lemon and orange peel, 10-lb. box, 15; citron, fancy 20-lb boxes, 15; currants, 10 oz. pkgs., 7; currants, bulk, 6; fancy Santa Clara prunes, 30-40s, 5¼ lb.; 40-50s, 7½; 50-60s, 6¼; 60-70s, 6; 70-80s, 5½; 80-90s, 4; fancy crop Persian dates, 6@6½; Fard, 5-lb. box, 50c; 10-lb. box, 90c; Turkish Arabian dates, 6; Golden dates, 6@7 lb.; figs, California, white, box, 4@5.00; black, 1.25; Chieftain, 60; Smyrnas, 1.00@1.50; prunelles, 1.50@2.00.

RAISINS—Seedless Sultanas, 6; Tarragona, fit, 3-crown, loose, 4@7; 3-crown, loose, 7½; London layer, 3-crown, 2 oz box; 3-crown, 1.50 box; loose Muscatels, 3-crown, 4; 2-crown, 4½; 3-crown, 6½; seeded, 16-oz., fancy, per pkg., 9; 12-oz., fancy, 7½; 14-oz., choice, 8½; 12-oz., choice, 7½.

NUTS—Almonds, paper-shells, 15; I. X. L., 50-lb. sacks, 12; fancy Tarragona, imported, 13; Brazils, 14; filberts, 14; peanuts, eastern, 7½; fancy, 8; California roasts, 6; Cal. Hybrid raw, 8; pecans, large, 15; Monarch, 13; horse chestnuts, 12@14; Italian chestnuts, 13@15; walnuts, Cal., choice, No. 1, 12½@14; No. 2, 11; Jumbo, 13½; hickory nuts, 9; cocoanuts, 50 doz.

FRESH FRUITS — N. Y. T. pippins, 3.50; fancy Ganos, 4.00@4.50; Jonathans, Colo., 3.25; Colo. Winesaps 4.00; Missouri pippins, 2.75@3.00; black cherries, 10@12 per lb.; white cherries, Royal Anne, 7@8 per lb.; white, 16-lb. boxes, 75@85; Tragedys, 1.00; apricots, 1.50 per lug box; currants, 60@65 per drawer; 1.50 per 4-basket crate; black figs, 1.75 per box; white figs, 75 per box; peaches, 2.00 per lug box; German plums, 1.00 per lug box; Prunus domoni, 1.00; Tragedy plums, 1.25@1.40; Purple Duane, 1.25; Mikado, 1.00; new apples, 1.25 per box; cantaloupes, 75 per special crate; ponies, 2.25; standards, 2.00; watermelons, 2½@3 per lb.; Sweetwater grapes, 2.00 per 20-lb. crate; seedless Sultana grapes, 1.50@1.75 per crate.

CITRUS FRUITS — Standard lemons, 2.75; choice lemons, 3.25@3.50; fancy lemons, 4.25; bananas, 5 per lb.; fancy Padre grapefruit, seedless, 3.50@4.00; Pados, seedling, 2.50@3.00; Bahamas, 2.50@3.25; pineapples, 4.00@5.00 per crate; fancy navel oranges, 2.25@3.50; Valencias, 3.50; Mediterranean Sweets, 3.00@3.25; choice navels, 2.00.

BERRIES—Strawberries, Monetta, 2½@3; Cardenas, 2½@3; Tropicos, 2½@3; Montebellos, 2½@3; dewberries, 4; raspberries, 10@12; gooseberries, 7@8 per lb.; loganberries, 4 per basket; blackberries, 4.

ONIONS—Silverskins, 2.00; Bermudas, 2.00.

POTATOES—Fancy Oregon, 1.25@1.50; choice, 1.25; white sweet potatoes, 4.00; new Early Rose, 2.00; new White Rose, 1.75@2.00; new local Burbanks, 1.00@1.75; Highlands, 1.25@1.35.

GREEN VEGETABLES — Beets, 25@30; carrots, 25; parsley, 75 per crate; string beans, 4; wax, 3; turnips, 25@30; peas, 3@3½; red radishes, 10@15 dozen; cabbage, 70@1.00; fancy green onions, 15@20 dozen; spinach, 20; green peppers, 15@20; leeks, 25@30; lettuce, 1.35 crate; garlic, 8@10; rhubarb, 1.40 box; asparagus, 50@75 per lb.; parsnips, 25@30 dozen; tomatoes, 1.75 per 4-basket crate; hothouse cucumbers, 1.50@2.00 per lug box; summer squash, 25; eggplant, 25@35 per lb.; local green corn, 20 per dozen; parsley, 25@30.

CHILES—String, fancy, 12 lb.; black evaporated, fancy, 25; ground, 12½; chile tepins, 1.60; chile molido, 15; Mexican black, 12.

POULTRY—Dealers pay for live weight for stock: Old roosters, 6; young roosters, 13; hens, per lb., 13; ducks, 10; turkeys, 13; geese, 10; old toms, 17; young toms, 19; turkeys, 17@19; hen turkeys, 19; fryers, 15; broilers, 15. Selling price, to retail trade, per lb.; dressed: Live old roosters, 11; young roosters, 20; hens, 16; fryers, 20; broilers, 2.50@3.00 dozen; turkeys, local, 22@25; old toms, 24; young toms, 25; hen turkeys, 25; ducks, 15 lb.; geese, 15 lb.

BEEF — Steers, No. 1, per lb., 6; second, 5½; third, 5@5½; prime, 7¼; heifers, 5½; veal, 10; hind quarters, 8½; fore quarters, 4; loins of beef, No. 1, 11½; ribs of beef, No. 1, 9½; beef tenderloins, 20; chucks, 5½; square chucks, 7½; plates, 3; rounds and rumps, 6; shoulder clods, 10; beef shanks, 3; flank rumps, 7; flank steaks, 11; beef rolls, 30; boned beef trimmings, 6; beef tongues, 10; S. P. beef tongues, 10; oxtails, 2½; lambs' tongues, per dozen, 30; beef hearts, each, 10; beef livers, each, 30; kidneys suet, per lb., 4½; kidneys, each, 3; sweetbreads, 25; brains, 10.

MUTTON—Dressed muttons, ewes, per lb., 8½; dressed mutton wethers, 9; dressed mutton, yearlings, 9½; fall lambs, 10; milk lambs, 10½; sheep, 7.50@8.00.

PORK—Dressed hogs, per lb., 9; trimmed hogs, 13; pork loins, 13; frozen pork spare ribs, 8; pork shoulders, 10; pork butts, 11; fresh hams, 16; bellies, fresh, 14; leaf, 11; pork trimmings, 10; pig hocks, each, 5; pork tenderloins, 20; back fat, 9½; cleaned pigs' feet, each, 3½; tongues (sweet pickled or fresh), each, 5; livers, per doz., 25; hearts, per doz., 25; cleaned hogs' head, per lb., 9½; plain cooked tripe, per lb., 4½; hog pluck, each, 5; pork kidneys, per doz., 15; pig tails, per lb., 4; neck bones, per lb., 4.

PICKLED PORK—24.00; ½-bbl., 14.50; ¼-bbl., 7.50.

BACON—10-12 bacon, 16@16½; Winchester bacon, 17@18½; 6 Ave., 17½; Empire, 17; Armour, 16@17; Premium 21½; Gold Band, 20½; Diamond C bacon, 21½; Hemet bacon, 19½; Orange Blossom bacon, 14½; Sunlight bacon, 2-4 avg., 20; Rex Breakfast bacon, 8-10 avg., 19; Rex bacon, 6-8 avg., 18½; Regal bacon, 17½.

HAMS—Per lb., Rex, 14½; Diamond C, 17½; Regal, 12½; Winchester, 15½@16½; Premium, 16½; Gold Band, 13½; mild-cured hams, 14½; Winchester picnics, 13½; Cal. hams, 11½; Premium skinned hams, 17; 14 Ave. hams, 14½ @15; 12 Ave. hams, 13@15½; Orange Blossom, 13½; fresh hams, 13½; fresh picnic hams, 9½; Ashland ham, 13½; minced ham, 13; Cylinder boiled hams, 18; Premium boiled hams, 23; Oxford boiled hams, 19.

DRY SALTED MEATS—Dry salt narrow bellies, 12; dry salt clear bellies, 14-20 avg., 11½; dry salt clear backs, 12½; short clear backs, 12; D. S. bellies, 14-18 avg., 13½; plain clear bellies, 14-18 avg., 13½; fancy clear bellies, 14-18 avg., 13½; dry salt clear backs, 12½; short clear backs, 12; D. S. bellies, 14-18 avg., 13½; plain clear bellies, 14-18 avg., 13½; fancy clear bellies, 14-18 avg., 13½; fresh picnic hams, 9½; Ashland ham, 13½; minced ham, 13; Cylinder boiled hams, 18; Premium boiled hams, 23; Oxford boiled hams, 19.

DRY SALTED MEATS—Dry salt narrow bellies, 12; dry salt clear bellies, 14-20 avg., 11½; dry salt clear backs, 12½; short clear backs, 12; D. S. bellies, 14-18 avg., 13½; plain clear bellies, 14-18 avg., 13½; fancy clear bellies, 14-18 avg., 13½; fresh picnic hams, 9½; Ashland ham, 13½; minced ham, 13; Cylinder boiled hams, 18; Premium boiled hams, 23; Oxford boiled hams, 19.

PICKLED GOODS—Boneless comb tripe, half-bbls., 2.00; honey comb tripe, half-bbls., 1.85; honey comb tripe, kits, 95; spiced pigs' feet, half-bbls., 4.50; spiced pigs' feet, kegs, 2.40; spiced pigs' feet, kits, 1.50; pickled lambs' tongues, kits, 2.00.

BARRELED MEATS—Rumps (hogs in.) bbls., 12.75; half bbls., 6.50; rumps (hogs out.) bbls., 14.25; half bbls., 7.25; plate beef, bbls., 8.50; half-bbls., 4.50; rolled plate (boneless) bbls., 14.25; half bbls., 7.25; sundriped pork, bbls., 14.25; half-bbls., 7.25; fancy pig pork, bbls., 24.00; half-bbls., 12.50; fancy pig pork (narrow), bbls., 22.00; half-bbls., 12.75; fancy pig pork (wide), bbls., 23.00; half-bbls., 12.50; S. P. spare ribs, 16.00 bbl.; half-bbls., 8.25.

SAUSAGE—Bologna, per lb., 7½; bologna, garnished, per lb., 8; blood sausage, 7; liver sausage, 7; Frankfort sausage, 7; Vienna sausage, 8; blood and liver sausage, 7; head cheese, 8½; fresh pork sausage in links, 8; fresh pork sausage, bulk, 8; Spanish sausage, 9; Wiener sausage, 8½; Frankfort sausage, 8.

COOKED MEATS—Cooked ham sausage, 12; boiled cottage ham, 12; boiled boneless ham, 22; boiled boneless Rex ham, smoked, 23; minced ham in sacks, 12; Douglas ham in sacks, 12.

PURE LARD—Tierces, per lb., 8¾; cases, 6 10-lb. cans, 9¼; cases, 12 5-lb. cans, 9¾; cases, 24 3-lb. cans, 9¾; Leaf lard, 11; Rex lard, 11½; Premium lard, 12½; Silver Leaf lard, 13½; Cotolene, compound, 7½; compound lard, 8½; Cotosuet, 9¼; Mission lard, 11½.

OLIVINE—Tierces, per lb., 9¾; cases, 6 10-lb. cans, 9¾; cases, 12 5-lb. cans, 9¾; cases, 24 3-lb. cans, 9¾.

FAMILY FLOUR—Local patents, Al flour, per bbl., 4.80; Globe flour, 4.90; Select California white wheat flour, 4.80; Sunset flour, 4.70; Towel flour, 4.60; Silver Star flour, 4.40; XXX flour, 3.90; Capitol flour, 4.80; Al hard flour, 4.90; Acorn, 4.40; Mission, 4.00; Trophy, 3.90; New Sour, 4.00; Mayflower (sprouted wheat), sacks, 4.50; Eclipse, 4.50; buckwheat flour, 10 lbs., 3.50; Eighth-bbl., last per bbl., 2.25.

CALIFORNIA AND EASTERN FLOUR—Crown flour, 4.90; Cream Leaf, first patent, Kansas, 5.00; Electric Light, first patent, Dakota, 5.40; Powerful, second patent, 4.70; Rock River, 4.70; Kansas whole wheat and graham, 5.00.

BAKERS' FLOUR—Globe flour, per bbl., 4.00; eastern graham, 4.20; eastern wheat meal flour, 4.20; Blended wheat flour, Bakers' Al flour, per bbl., 4.70; bakers' Magnolia flour, 4.60; Comet flour, 4.50; eastern rye, 4.00; Capitol bakers' flour, 4.70; Capitol extra bakers' flour, 4.70; Our Giant, 4.80.

CEREAL GOODS.

Per 100—	5 lbs.	10 lbs.	25 lbs.	50 lbs.
Al flour	....	$0.30	....	....
Banquet flour	....	.30	....	....
Pastry flour	....	.30	....	....
Graham flour	....	.30	....	....
Corn meal, W. & Y.	....	.30	$1.00	$1.90
Whole wheat flour	....	.30	1.00	1.90
Rye flour	....	.30	1.00	1.90
Cracked wheat	$0.15	.30	1.00	1.90
Farina	0.15	.30	1.00	1.90
Wheat flakes, per case of 36 2-lb. cartons	....	....	....	5.00
Wheat flakes, per sack of 10 lbs.	....	....	....	1.25
Wheat flakes, per bbl. or 25 lbs.	....	....	....	4.00

GRAIN AND FEED—Wheat, per 100 lbs., 1.05; wheat, 1.00; barley, 1.00; corn, No. 1, 1.45; wheat, cracked, 1.55; wheat, 100-lb. sacks, 1.60; corn, 1.35; corn, No. 1, 1.40; cracked corn, 1.40; feed meal, 1.40; bran, heavy, 1.25; rolled barley, 1.40; oil cake meal, 2.50; cotton seed meal, 1.35; cocoanut cake, 1.55; shorts, 1.40; white Oregon, 1.50; oats, red California, 1.50@1.60; Eastern Kaffir corn, 1.35; K. & P. corn, 1.50; cocoanut meal, 1.50.

POULTRY SUPPLIES—Excelsior Chick Food, per 100 lbs., 2.60; Fattening Food, 2.50; Egg Food, 2.50; Excelsior Moulting Food, 1.85; Chick and 25-lb. sacks, per 100 lbs., Chick Food, 2.10; Chick Food, 25s, 2.30; Egg Food, 25s, 2.30; Fattening Food, 25s, 2.30; Excelsior Moulting Food, 25s, 2.30; Alfalfa Meal, 1.25; Blood Meal, 5.00; Millett Seed, 4.25; Charcoal, 3.00; Grits, 2.00; bone, cracked, 1.75; bone meal, 1.75; Beef Scraps (Swift), 2.75; Sunflower seed, 2.50.

SUGAR—Prices are based on sacks of 100 lbs. Bbls., 10c; ¼ bbls, 25c; boxes, 50c; 50-lb. sacks, 10c; cwt. bither. Beet, granulated, 4.50; cane, 4.95; fruit and berry, 4.95; candy, 4.95; granulated, 4.90; dry granulated, fine, 4.90; dry granulated coarse, 4.90. Ext. C, 4.80; Golden C, 4.80; Amalia, 4.75; "A," 4.80; tablets, ½ bbl, 4.20; tablets, boxes, 4.45; cubes, 4.70; crushed, 4.80; western powdered, 4.80; western, 4.75; H. E. Crystal Dominos, 5.15.

MOLASSES AND SYRUPS—Cane, per gal., Jamaica molasses, 3 doz. 2-lb. cans, 2.85; 2 doz. 2½ lbs., 2.60; 1 doz., 5 lbs., 2.60; ¼ doz. 10 lbs., 2.40; fancy sorghum, 5 lbs., 2.40; 2½ lbs., 2.30; 5 lbs., 2.10; 10 lbs., 2.00. Wagner's Corn, 2-lb. cans, 4.55; 3 lbs., 4.40; 5 lbs., 4.15; 10 lbs., 3.75. Open Kettle syrup, 2½-lb. cans, 3.00; 5-lb. cans, 4.50; 10-lb. cans, 4.25; maple syrup, 2-lb. cans, 4.85; 3 lbs., 4.60; 5 lbs., 4.50; 10 lbs., 4.25.

NEW YORK MARKETS.

STOCKS, BONDS AND MONEY.

[BY THE ASSOCIATED PRESS—P.M.]

NEW YORK, June 21.—A pronounced determination to get out of speculative holdings in stocks developed in the stock market today. The small regard shown for prices in effecting this purpose argued a precipitancy which had a discouraging and depressing effect on speculative sentiment. There was nothing on the surface of the day's events which would account at all for the abrupt transition from the confidence manifested in yesterday's buying of stocks to the endless throwing over of holdings which characterized today's market. The nature and the volume of the selling in view of this lack of explanation of events in itself proved formidable in the maintenance of confidence and gave rise to a panicky anxiety. The reported cut in prices of Southern Pacific Iron was considered largely responsible for the weakness in United States Steel, although the supposed intention to issue bonds for the completion of the Indiana plant was also cited as ground for the selling. The speculative influence of the cut in Southern Iron prices is enhanced by the fact that it discloses a trade policy traceable to the same sources as were responsible for the sudden cut in wire prices several years ago in the midst of proclamations of unparalleled prosperity in that trade and an active bull speculation in stocks. Aside from these somewhat sentimental considerations there were no important developments affecting the stock market. Money on call was easy, the stock market liquidation probably having an influence in this direction. Foreign exchange declined further in response to the reduction in the Bank of England's discount rate, but rates for time money continued strong and only light supplies were offered. Account is taken of the approach of the time for preparations for the July 1 settlements, which are expected to cause some pressure on money supplies. There was some rally on short covering during the last hour of the session, but the closing tone was easy and only a fraction above the lowest. Bonds were easy. Total sales, par value, $1,750,000. United States bonds were all unchanged on call.

New York Money Market.

NEW YORK, June 21.—Close: Prime mercantile paper, 5@5½ per cent. Sterling exchange firmer at recovery, 4.85 1-16@4.85 3-16 for demand, and at 4.82 1-8@4.82¾ for 60-day bills. Posted rates, 4.83@4.83½, and 4.86@4.86½. Commercial bills, 4.82. Bar silver, 65½. Mexican dollars, 50¾. Bonds—Government, steady; railroads, easy. Money on call steady, 2¼@2¾ per cent.; ruling rate, 2¼; closing bid and offered, 2¼ per cent. Time loans strong; 60 days, 4¼ per cent. 90 days, 4¼ per cent.; six months, 5 per cent.

New York General Market.

NEW YORK, June 21.—Wheat—Spot easy; options, ¼ lower to ¼ higher. July, 80¼; September, 80¼; December, 80¼. Hops quiet. Hides firm. Wool steady. Coffee—Spot Rio, steady; No. 7, invoice, 7¾; mild, steady; futures, 5@10 points higher. July, 6.95. September, 6.20@6.25; December, 6.45@6.50; March, 6.70@6.75; May, 6.85. Sugar—Raw, firm; refined, steady.

Treasury Statement.

WASHINGTON, June 21.—Today's treasury statement: Available cash balance, $168,218,348; gold coin and bullion, $83,588,111; gold certificates, $58,051,230.

DAILY REPORT OF THE ORANGE MARKET.

[BY DIRECT WIRE TO THE TIMES.]

NEW YORK, June 21.—[Exclusive Dispatch.] Eleven cars sold at auction here today. Market is firm on good stock. Weather is favorable.

WASHINGTON NAVELS.

	Averages.
Quail, xc., O. C. Ex.	$4.05
Quail, xc., O. C. Ex.	3.65
Volunteer, ch., S. A. Ex.	3.65
Parrot, xc., S. A. Ex.	3.60
Our Pride, xf., Riv. Ex.	3.15

SEEDLINGS.

Blue Globe, xf., Riv. Ex

SHIPPING.

SAN PEDRO, LOS ANGELES.

...THURSDAY, JUNE 21.

...THURSDAY, JUNE 21.

...THURSDAY, JUNE 21.

...THURSDAY, JUNE 21.

...FRIDAY, JUNE 22.

...AT THIS PORT.

...FOREIGN PORTS.

...SAILED.

...THURSDAY, JUNE 21.

...TABLE FOR SAN PEDRO.

	High.	Low.
...S.....	10:15 a.m.	3:39 a.m.
	9:04 p.m.	2:31 p.m.
...S.....	11:52 a.m.	4:50 a.m.
	9:39 p.m.	3:02 p.m.
...S.....	11:28 a.m.	4:42 a.m.
	10:18 p.m.	3:48 p.m.
...S.....	12:00 p.m.	5:19 a.m.
	10:54 p.m.	4:32 p.m.
...S.....	12:52 p.m.	6:39 a.m.
	11:44 p.m.	5:32 p.m.
...S.....	1:46 p.m.	7:43 a.m.
		6:47 p.m.
...S.....	2:44 a.m.	7:35 a.m.
	2:39 p.m.	8:24 p.m.
...S.....	3:40 a.m.	8:24 a.m.
	3:37 p.m.	9:47 p.m.

...PORT ITEMS.

...Clear; wind southwest, velocity ...

...Smith has relieved C. E. Allen ...master G. C. Lindauer, C. ... has cleared as master of the ...

...LOS ANGELES.

...DEPARTURE, THURSDAY, JUNE 21.

...ARRIVAL, THURSDAY, JUNE 21.

...Los Angeles for San Francisco, ...

...DUE AT PORT THURSDAY.

...from San Pedro.

...Coos, from Fort Bragg.

...from Seattle.

...FOREIGN PORTS.

...Hulbuose, Capt. Bony, ...

...Capt. Witt, 30 days ...

...Capt. Williams, 40 days ...

...Capt. Henderson, 10 ...

...Blum, Capt. Gueinats, 85 ...

REAL ESTATE RECORD.

...THURSDAY, June 21, 1906.

...Beckman, part of block ... Mission of San Fernando.

...to S M Ricker, part block ... of lands belonging to J H ... P Hall, $10.

...to Allen S Greenslitt, lot 102, ...

...to P X McCabe, lot 3, block 14, ... Subdivision No 1, $10.

...to H S Woolner, undivided ... Garden of Frank Sabichi ...

...to R E Kelly, lot 4, block 44, ... Heights, $10.

...to J F Tyree, lot 3, block 8, ... Santa Monica tract.

...to J F Tyree, lot 13, block 1, ...

...to Edith Harrington, lot com- ... corner of lot 3, block C, H N ... west line, thence west along ... and 87.85 feet, thence south, ...

...to R G Fisher, lot 44, South ... tract, $10.

...to Walter S Fish, same prop- ...

...to A Investment Co, lot 22, Ley ...

...to Frank B Rosse, lot 7, block ... Homestead tract, $10.

...to Hiram H Hume, lot 7, block 3, ...

...and Building Co to John ... to convey lot 6, Santa Ro- ...

...to Sarah B Pillsbury, lot 28, ... C Central tract, $10.

...to Mary J Brown, lots 13 and 14, ... tract, $10.

...to Cynthia Dickinson, part lot 10, ... Los Angeles, $10.

...to A Schroeder, lots 4 and 5, ... Railway Homestead Assn.

...to Mrs O L Swett, lot 24, Za- ...

...to F H Bradford, portion of ... Figueroa and Vernon ave- ... lot 44, $10.

...to Trust Co, portion of ... tract, $10.

...to Monrovia tract, $10, ... lot 7, block 12, Monro- ...

...to G F Ferris, part lot 13, Loop ... to Bay City Bank, $100.

...to M E MacPherson, lot 25, ... Main and Figueroa ...

...to Fred Wildung, lot 21, ... & Chamberlin's Main and ... tract, $10.

...to Los Angeles Land and Im- ... part of land conveyed by deed ... and recorded in 3672-25 of ...

...Land and Improvement Co to ... land lying at point in di- ... the Rio Los Coyotes and ... as established by conveyance ... trustee, to Santa Ger- ... recorded in 209-351 of deeds, ... south 79 deg 30m, deg east ... NW corner of fractional ... 1 south range 11 west, ... dividing line between ... 56 chains, thence south, etc.

...to R H Allen, lot beginning ... corner of lot 12, block 4, ... along north line ... 12 feet, thence SE, etc.

...to A W Kinney, lot 70 of Clark ... tract, $10.

...Clark to Agnes McLain, part lot ... annual addition to Hermosa ...

...to Robert Marsh, lots 15 and ... Long Beach subdivision No ...

...to Emily L Eldridge, lot 19, ...

...to A M Jaks, part lot 39, block ...

...to C C Hurd, lots 9 and 34, ...

...to Anna M Spence, lots 1, 2, 16, ... Hermosa's addition to Monrovia ...

...to J L Edmonds, lots 1 to ... Santa Paula, $25.

...to R Bertie, lot 31, block ...

...to Cynthia Koonts, lot 35, ...

...to J C McC Wilson, lot 42, block ... Improvement Co to L E Mc- ... Santa Monica, $10.

...to Charles S Hoyt and C M Hoyt, lot 8, block ... same tract, $10.

...Same to same, lot 10, block 1, same tract, $10.

...Same to same, lot 3, block 4, same tract, $10.

...Same to same, lot 1, block 4, same tract, $10.

...Same to same lot 21, block 1, same tract, $10.

...Marcos Sirfaco Cohn to Delfin Varelas de Sepulveda, part lots A and B, Los Angeles Improvement Company's subdivision of part of block 6, Woolen Mill tract, $70.

...W J Fisher to Harriet A Bickles, lot 11, block K, Mirador tract, No 2, $20.

...ment to convey lots 12 and 13, Montrose tract, $1250.

Edward L Brown to Frank L Troxel, part of tract 36, in section 8, subdivision of property of Porter Land and Water Company, to rancho Ex-Mission de San Fernando, $10.

Charles E Glafke to John Von Breton, part lot 1, block 3, H S, $20.

Eliza C Schaad to Eliza E Watson, lot 23, of subdivision of tract 4 and 5, of Niemeyer Estate, $10.

S W Odell, trustee, to R R Tanner, portion of Fifth street, now vacated, lying between blocks M and I, Santa Fe tract; under T D 3484-169, $1257.

R R Tanner to Ocean Park Bank, same property, $10.

Harry Fisher to Mary B Ellis, lot 6, block 12, Charles Victor Hall tract, $20.

Mary B Ellis to Harry Fisher, lot 11, block 14, same tract, $10.

Lewis W Andrews to S Siwel Company, lots 16, 21 to 23, inclusive, 27 and 28, block G, Cahto Road tract; lots 11 and 12, subdivision of center part of Carl tract, $10.

B E Reiyea to Richard H Hudson, lot 4, block B, Cook's subdivision of southeast ¼ of lot 17, Sierra Madre tract, $10.

E W Dolley to John Paull, part section 26, 2 S, 12 W, $10.

Max Mantey to Vacina J Chesley, lots 1 and 2, block 7, Wright's subdivision of lots 33, 34 and 36, McDonald tract, $10.

Vacina J Chesley to Max Mantey, lot 7, block B, Potter's Woodlawn, $10.

J Harrold to Estefana A Johnson, lot 24, block J, Nadeau Orange tract, $10.

David Bankson to Margaret Hollhan, part lots 31 and 32, block 3, South Woodlawn, $10.

W D Wilson to Romeyn A Dyer, lots 9 and 10, of subdivision of central part of Carr tract, $10.

A C Page to Grace A Hilborn, lots 7, 8 and 9, block B, Alhambra Electric tract, $10.

E J Baldwin to Glen C Noble, lots 12 and 26, block 1, Lucky Baldwin tract, $10.

William Jessen to J R Utter, lot 15, block C, Transit tract, $10.

American Savings Bank to D A Durfee, lot 91, Pitzerea Square, $10.

George H Hutton to Felice Carton Hubbard, tract 32, in section 8, 2 N, 15 W, as per map of subdivision No 1 of property of Porter Land and Water Company, $10.

F E Robinson to J A Pettersnd lot 25, block 36, Charles Victor Hall tract, $10.

N Westland to First Swedish Baptist Church of Los Angeles, lot 7 and part lot 8, Forman subdivision of west 20 acres of lot 8, block 34, H S, $10.

George Woodbury to Jane Gregory, lots 16 and 17, Fairview Place Extension, $10.

J H Martindale to Calvin W Brown, lot 19, Forman's subdivision of west 20 acres of lot 8, block 34, H S, $10.

Calvin W Brown to Title Insurance and Trust Company, part block 8, O S, $10.

Jane Rose to R P Shephard, portion of the Sycamore tract in Loop & Maserve tract, rancho San Jose, $10.

Palisades Investment Company to Edwin M Hills, lot 6, block C, Palisades, $10.

Same to same, lot 67, block B, same, $10.

Same to same, lot 11, block C, and lot 79, block A, same, $10.

Western Pacific Development Company to Mary Frestand Smith, lot 3, block 6, Brentwood Park, $10.

Palisades Investment Company to H W Keller, lots 41 and 52, block A, Palisades, $10.

Same to same, lot 64, block B, same, $10.

C H Boyd to L E Snyder, lot 30, block 4, Central Home Place, $10.

George H Peck to W L Harvey, lot 24, block 12, Arcadia Park tract, $10.

Same to Charles Sandstrom, lot 16, block 20, Peck's Grand View tract, $10.

W D Watkins to Arthur E Hadsell, lot 8, block A, Watkins tract, $10.

E R Park to R W Patterson, lot 21, block 4, Willow Park tract, $10.

R E Imler to Lydia S Gibbs, lot 9, Imler tract, $10.

Charles B Messenger to Laura H Fitzer, lot 6, Miller & Herriott's resubdivision of west ½ of Mrs Fitzgerald tract, $3750.

Union Trust and Title Company of Los Angeles to Frank H Loyda, lot 7, block 22, Short Line Beach subdivision, No 2, $10.

T M Dudley, trustee, to Guaranty Realty Company, lot 16, block 2, Walgrove tract, $10.

Union Trust and Realty Company to California Bank of Los Angeles, lots 1, 2, 4, 5, 8, 9, 10, 11, 12, 13, 14, 15, 20, 21, 28, 29, 30, 31, 32, 36, 37, 38, 39, 44, 47, 56, and 58, Strong & Dickinson's Main Street and Monneta Avenue tract, $10.

M V McQuigg to McQuigg Investment Company, all blocks A, B, D and lots 1 to 17, inclusive, and lots 19 and 20, block C, Aurora Heights tract, $10.

De Kalb Spurlin to McQuigg Investment Company, lot 14, block 1, Electric Railway Homestead Association, $10.

The McQuigg Investment Company to De Kalb Spurlin, lot 16, block C, and lots 1 and 2 to 20, inclusive, block D, Aurora Heights tract, $10,596.

Same to M Frances Tucker, lots 7 and 9, block B, and lots 10, 11 and 12, block C, same tract, $10.

George F Thresher to Los Angeles Building Company, part lot 2 and all lots 3 and 4, block 7, Wilde & Strong's subdivision of Frank Sabichi tract, $10.

L A Bldg Co to Sadie Mair, part lot 2, all lot 3 and part lot 4, blk 7, said sub, $10.

T G & T Co to Christiana Waldenfels, lot 30, blk 11, South Woodlawn, $10.

George T Miles to T N Spaulding, portion of blk L of sub of lands of J H Painter and B F Hall, $10.

T N Spaulding to Rudolph Schiffman, same prop as above, $10.

Jagers L Lee to Ruth M Lee Stevens, part lot 18, blk A, C E Langford's sub of lots 2 and 3, blk 0, San Pasqual trt, $10.

John Bradbury to Bradbury Estate Co, part lot 1, sec 24, 1 N, 11 W, Rd Azusa deDuarte, $228.

Francis Drake to Aurelia Borgues Wheathoff, lot 7, Tylers Key West trt, $10.

Geo W Griffiths to T E Finch, part lots 6 and 7, blk 14, Covina, $10.

Pearl Simmons to William Mackie, lot 22, blk N, West L A, $10.

Dollar Sav Bank & T Co to Gertrude M Hopkins, lots 22 and 23, blk B, North Park trt, $10.

James A Keeney to H Gimmini, lots 333, Sunny Side, $10.

J C Hart to Grace E Rick, part lots 10, 11 and 12, blk 35, Claremont, $30.

Emil Firth to Emma Jane Mason, lot 9, Firth's Hyde Park trt, $600.

Opal L Hazlip to John Hazlip, lot 2, blk A, Entwistle trt, $10.

H L Bernard to R N Barnett, lot 10, blk E, Grider & Hamilton sub Vernon Park, $10.

Santa Monica L & W Co to Jane Leslie, lot 3, blk 29, Westgate, $250.

Edward H Strafford to H Jevne, part lot 6, A R Campbell-Johnston Estate.

John Nunes to Harry Jones, agmt to convey lot 27, blk 22, Nevills tract in San Pedro, $1800.

William Howell to Isaac C Howell, lot 14, blk J, J G Whitaker trt, $10.

Norman M Melrose to W P Winston, lot 5, blk 6, South Santa Monica, $10.

Santa Monica L & W Co to Hettie B Williams, lot 4, blk 2, Westgate, $10.

Ocean Hgts Invest Co to Annie M Greenamyer, lots 18 and 20, blk A, Mira Mar trt, $30.

Elisha Luke to Byron T Tilden, N ¼ of lot 30, blk F, Rosedale Cemetery, $125.

William Englehart to Adelbert Saunders, lot 94, Home Acres trt No 2, $100.

Catherine Beitner to Jacob C Barrett, lot F, blk 97, Santa Monica, $10.

Henry Braasch to W R Mellwain, part 18 and all lots 19 to 34 inc and part lot 35, blk 5, East Claremont, $10.

A W Smith to Ellen R Elliott, lot 105, Kenyon & Smith trt, $1050.

A Lambert to Ida L Bourne, agmt to convey lot 7, blk 63, Manhattan Beach, $475.

Wayne Mullin to George P Prince, part blk 13, Cohn's partition to Whittier, $10.

Lydia Jeffords to Wilson McCool, lot 8, blk J, Barrett Villa trt, $650.

William J Shafer to Lincoln J Dethl, lot 13, blk K, Barrett Villa trt, $1000.

Clarence Norland to Charles M DuVernet, lot 34, Smith Bros' Compton ave trt, $10.

Samuel D Sturgis to W A Bonynge trustee for Commercial Natl Bank, lot 16, Montgomery trt, $10.

J D Parker to Sarah G Wood, lot 21, East End Terrace sub of N portion of lot 5, blk F H S, $400.

Ralph Rogers Co to W H Robinson, lots 29 and 30, blk B, Highland Park Annex, $600.

Charles Hodge to John T Ives, lot 8, blk E, E F Spences add to Monrovia, $525.

Charles L Chandler to Rosina M Lewis, lots 73 and 73, Sierra Vista trt, $10.

A McNally to Frank Lerch, und ½ int in lots 281, 282, 283, 284, 285, M L Wicks sub of Carbolina, Cooper & South & Porter trt, $10.

I O Sigler to C Ganahl Lumber Co, part lots 5 and 4 of sub of blks O and R, Mount Pleasant trt, $10.

William Atkinson Hudson to Grace Ruth Hudson, lot 30, blk A, Bellevue Place, $10.

Cal Sav Bk of L A to Charles H Strong, lot 29, Robert Marsh's Central ave trt, $10.

Albert Schliem to Phillip M Sparks, lot 19, blk 9, New York trt, $10.

Union T & T Co of L A to Addie R Brown, lot 132, Robert Marsh & Co's Cottage Home trt, $50.

Louise Clawson to Nellie G Gittings, lot 51, Clawson Villa tract, $10.

Same to Martha Nyson, lot 15, same tract, $10.

Same to German-American Savings Bank, lots 23, 22, 24, 27, 28, 27, 31, 30, 40 to 43, inclusive, 69, 71, 72, 74, 75, 76, 81, 82, 83, 101, 54, same tract, $10.

William Stewardson to Frank Rosselli, lot 7, block 3, Kuhrts Bridge tract, $10.

B K Muller to W W Webster, lots 1 and 2, block I, Ocean Park Villa tract, $10.

Ella G Magoon to A H Davis, lot 30, block B, Pacific Improvement tract, $10.

Alfred Pillsbury to Emeline R Pillsbury, lot 1, block Q, Ella Hills' tract; lot 3, block A, Hall tract, Alhambra, $10.

Mrs M A Fitzerald to R E Garcia, lots 45 and 46, Business Center tract, $10.

R E Garcia to Union Trust and Title Company of Los Angeles, same property.

Title Insurance and Trust Company to Charles S Hoyt and C M Hoyt, lot 8, block 1, same tract, $10.

Same to same, lot 10, block 1, same tract, $10.

Same to same, lot 3, block 4, same tract, $10.

Same to same, lot 1, block 4, same tract, $10.

Same to same lot 21, block 1, same tract, $10.

Marcos Sirfaco Cohn to Delfin Varelas de Sepulveda, part lots A and B, Los Angeles Improvement Company's subdivision of part of block 6, Woolen Mill tract, $70.

W J Fisher to Harriet A Bickles, lot 11, block K, Mirador tract, No 2, $20.

Nora McCartney to Archie R Newton, lot 47, McCartney's Main Street tract, $10.

Park Land Company to Ida May Chisholm, lot 7, block 32, Huntington Park, $10.

Mary A Miller to Miss Edna M Miller, lot 61, Strong & Dickinson Woodlawn tract, $10.

A R Fraser to Violan M Smith, lot 13, block Q, Ocean Strand tract, $10.

Abbot Kinney Company to V M Smith, part lot 7 and all lot 8, block 17, Venice of America, $10.

Same to same, lot 6, block A, same, $10.

Union Trust and Title Company of Los Angeles to E Carlson, lots 5 and 7, block 8, Paredes tract, $10.

Fred E Eldred to A Geerdts, lot 2, D W Eldred tract, $10.

Palisades Investment Company to Clarence K Valentine, lot 40, block C, Palisades, $10.

Same to Carrie W Valentine, lot 41, block C, same tract, $10.

E P Dolley to William Foster, lot 20, Golden tract, $10.

Leonora A Peverley to M E Cary, 45-10,000 of water of Verdugo Canyon, belonging to first party as appertaining to and running through Haney tract of Hahman subdivision of part of rancho San Rafael, $400.

Bertram F Ross to Gertrude S Williams, lot 34, W N Abbott's subdivision of lot 9, block 2, San Pasqual tract, $10.

Charles A Tegner to J A Pool, lots H and I, block 107, City of Santa Monica, $10.

Same to John Carstens, lots A, B and Y, block 107, City of Santa Monica, $10.

Manuela N Arzaga to Adeline A Collins, lot 21, La Paloma Heights addition, $10.

Casmus M Jay to J M Gillespie, lot 11, Mountain View tract, $10.

Mary E Sturgis to George McKobon, lot 8, block A, subdivision of block A, and a replat of portion of block B, Kennebec tract, $10.

Golden State Realty Company to Andrew Manley, lots 117 and 118, block A, Golden State Company's Lincoln tract, $200.

George H Graves to Charlotte T Lockwood, lot 18, block 26, Los Angeles Improvement Company's subdivision of lot 2, block 39, Hancock's Survey, $10.

A Grace Weiser to Irving C Douglas, lot 22, block 2, West Adams and Jefferson Street tract, $10.

KLINE'S LETTER.

"Worked" by Advertising Man, Who Is Now Trying to "Work" the Business Men.

John R. Kline, secretary of the Builders' Exchange League, is on a still hunt for a man who claims to be getting out a booklet containing the recently revised building ordinances of Los Angeles, and claims to be doing the work for the Builders' Exchange League.

The man has been going about among the builders and contractors, telling them that he is getting the booklet out for the league, and asking for advertisements.

A few days ago he called upon Mr. Kline in his office, and said he was going to print the revised ordinance, and asked Kline whether he would give some of them away to the members of the exchange. This was agreed to, and then the man asked for a letter from Kline, saying as much.

This letter has been the bone of contention, and has given the fellow a basis to claim that he represents the league.

Numerous complaints have been received by Kline, and he vows to get the scalp of the advertising man, and likewise retain his much-maligned letter.

OIL NOT SO PLENTIFUL.

Report from Bakersfield States That the Independents Can Control the Price.

[SPECIAL CORRESPONDENCE OF THE TIMES.]

BAKERSFIELD, June 21.—It has been learned that the directors of the Independent Producers' Agency, at a meeting held here recently, decided to accept the proposition from the Associated Oil Company to furnish the latter concern with 4000 barrels of oil per day for a period of sixty days at 18 cents per barrel. This deal has been pending for some time, and there has been a decided difference of opinion among the Independents as to whether it was good policy. On the termination of the contract between these two concerns some time ago, the Associated Oil Company, carrying out its persistent bluff that there is an immense overproduction, refused to renew the contract, but it developed later that the Associated could use about 4000 barrels per day in excess of what it was receiving, and the offer was made the Independents.

Many of the Independents took this as an indication that they had the Associated "on the hip," and that by holding out they could force a decent price from the purchasers. This was a reasonable assumption, but the majority of the Independent directors decided that it would in no way assist the Associated permanently, inasmuch as it did not affect the 1,500,000 barrels which the Independents now have in storage, and which they are holding for a fair price. The daily deliveries of 4000 barrels, which the Independents will now make to the Associated amounts to about one-half of their daily production, and the claim is made that a delivery of 4000 barrels daily will enable them to keep the wells on their outer lines in operation and that they will be just that much ahead when the time comes to finally close up with the Associated.

The Associated needs oil beyond question, and Col. Tom Spellacy is authority for the statement that if the Independents would refuse to sell a barrel of oil for sixty days, they would have the Associated begging for oil at a price which would enable the Independents at least to live.

Geo. P. Taylor
Tailor and Haberdasher

Fine Furnishings For Gentlemen

This establishment caters to the wants of critical dressers who appreciate style and quality in men's apparel.

We are in touch with the world's most noted makers of men's exclusive haberdashery, and show at all times the latest styles designed by Dame Fashion.

No. 525 S. Broadway
New Taylor Bldg.

Dirmer Cle., Ladies' Tailors, 3rd Floor

CONSERVATISM THE KEYSTONE

You can afford to wait for a profitable investment if meanwhile your money is deposited in this bank, drawing 3 per cent interest on 30-day certificates, which are ordinarily paid upon demand.

Equitable Savings Bank
Northeast Corner First and Spring Sts.

ALWAYS

Ready to accommodate customers. Our customers find it an advantage to talk with us about their business. Our advice often saves them money. Our savings account and home banks take care of their money. We pay 4 per cent. interest on term savings.

THE BANK OF SOUTHERN CALIFORNIA
SEVENTH AND BROADWAY
J. B. LANKERSHIM, Pres.

It Has No Equal!

THE LOS ANGELES

Sunday Times

NEWSPAPER and MAGAZINE

IN EIGHT PARTS

Some of the Contents of the Issue of

June 24, 1906

IN THE NEWSPAPER SECTIONS:

PART I—General News Sheet; The Freshest News of the World by Wire. Business: Daily Market Reports; Shipping; Real Estate Record; Hotel Arrivals. The City in Brief—Amusements—News of the Southern Counties—General Advertisements.

PART II—Editorial Sheet: City News Illustrated—Correspondence—Official Doings. Mercantile Advertising.

PART III—The Pink Sheet: General and Local Sporting News; Sporting Goods Advertisements.

PART IV—First "Liner" Sheet: News; The Times Clearinghouse; General Classified Advertisements.

PART V—Second "Liner" Sheet: Real Estate; The Times Weekly Review; Detailed Information of the Market; Realty "Liners."

PART VI—The Cream Sheet: Society, Literature and Art; the Drama; Music and Musicians; Art and Artists; Society News from City and Country; Matters of Especial Interest to Women; the Round Table, where the Editorial Staff Gathers on Sunday Mornings; George Ade in Pastures New; Mexican Correspondence; the Open Shop; Evils of Lawless Unionism Exposed; Workers' Page—Development of the Southwest; Various Special Articles and Readable Miscellany; Dry Goods and Other Advertising.

PART VII—The Tri-Color Sheet (Illustrated Family Section) Inimitable Buster Brown; Fashions in Colors; Mrs. Herrick's Each and All Society; Girls' and Boys' Page; General Good Reading for Old and Young.

IN THE ILLUSTRATED MAGAZINE:

Seattle in 1906.—Queer Features of Life and Business in Puget Sound. By Frank G. Carpenter.

America in Russia.—Something About Our Investments and Business Interests in the Czar's Domains. By Frederic J. Haskin.

Yankee Brains Abroad.—Young American Wins Recognition of Europe's Navies. By Franklin Waters.

Paraguay Today.—The Legacy of the War With the Triple Alliance. By Lewis R. Freeman.

A Heavenly Visitant.—Meteorite That Fell in Missouri Twenty Years Ago. By a Special Contributor.

The Grip of No. 2.—An Experience With a Crack Detective of Scotland Yard. By J. A. Tiffany.

Rambles in Barbary.—On Donkey-Back to Gibel-el-Keber and Cape Spartel. By H. C. Ostrander.

Van de Venter Flat.—Home of Ramona, Indian Relics and the Parry Pine. By Blanche Trask.

The Witches' Garden.—A Study of the Home Life of the Yellow-Throat. By William L. Finley.

Sentimental Burglar.—One of Senator Spooner's Delightful Reminiscences. By Eleanor May Rogers.

The Home Grounds.—Well Defined Rules of Gardening Based on Nature. By Ernest Braunton.

The Millikyne Mystery.—Why an International Marriage was Broken Off. By G. A. Pierce.

In the Holy Land.—From Mount Olivet to Mount Calvary Today. From London Morning Post.

The Godfrey Family.—A Knight of a Noble Family Made Name Illustrious. By Eleanor Lexington.

Our "Chole" Immigrant.—A New American Citizen, His Faults and Virtues. By Amanda Mathews.

The Gaekwar of Baroda.—Supprise to Those Who Expected Bejeweled Oriental. By G. P. S.

Flight of the Duchess.—The Earth Trembled Yet Her Ladyship Remained Serene. By May C. Ringwalt.

The Scotch Thistle.—How It Got Into History and Became a National Emblem. By Frank H. Sweet.

El Matrimonio Real.—De Como se Efectuo la Boda de Don Alfonso XIII. Por Rafael M. Gallegos.

As An Industry.—A Few Words About Poultry Culture for Pleasure and Profit. By Henry W. Kruckeberg.

Street Trees.—Practical Suggestions in Regard to Planting Them. By Ernest Braunton.

Sweetheart on Approval.—A Scene From the Courtship of Bill and Maria. From Manchester Chronicle.

Care of the Body—Farming in California—The House Beautiful—Practical Ethics—Gardening in California—The City Beautiful—Good Short Stories—Etc.

Beautiful Illustrations.

NEWSPAPER AND MAGAZINE—ONLY FIVE CENTS.

Attend to this TODAY—

Call of write OWENS & CO, 320-22 Laughlin Bldg. They are forming a pool for Marconi Wireless Telegraph Company of America Certificates. It will not cost anything and will interest you.

Twenty-Five Per Cent

On your money in one year beats buying lots. Bonds given. (Title Insurance & Trust Co., Trustee.) Ask for information.

W. O. POOR
224-226 Mason Bldg.

This is Refrigerator Time
BUY A HERRICK
Best Made. We are Agents
HENRY GUYOT
538-540 SO. SPRING STREET

Bank of Los Angeles.

The first month's deposits made in the Bank of Los Angeles, at Spring and Fifth streets, exceed the first month's business of any new bank ever started in Los Angeles. Your account is respectfully solicited.

CORONA LIGHT Water for Nightcaps

REPORT OF THE CONDITION OF THE AMERICAN NATIONAL BANK, at Los Angeles, in the State of California, at the close of business, June 18, 1906.

RESOURCES.

Loans and discounts		$2,314,477.25
Overdrafts, secured and unsecured.		23,106.19
U. S. bonds to secure circulation...		550,000.00
U. S. bonds on hand		1,000.00
Premiums on U. S. bonds		22,561.63
Bonds, securities, etc		45,950.00
Banking-house, furniture, and fixtures		236,666.66
Due from national banks (not reserve agents)..	$371,306.64	
Due from State banks and bankers	391,826.21	
Due from approved reserve agents	254,809.33	
Checks and other cash items	13,976.66	
Exchanges for clearing-house	66,743.28	
Notes of other national banks	253,315.00	
Fractional paper currency, nickels, and cents	650.91	
Lawful money reserve in bank, viz.:		
Specie	712,581.60	
Legal-tender notes	30,000.00	
		1,974,066.53
Redemption fund with U. S. Treasurer (5 per cent. of circulation)..		25,000.00
Total		$6,192,087.26

LIABILITIES.

Capital stock paid in		$1,000,000.00
Surplus fund		40,000.00
Undivided profits, less expenses and taxes paid		85,209.67
National bank notes outstanding		250,000.00
Due to other national banks	$ 404,229.07	
Due to State banks and bankers	260,425.64	
Due to trust companies and savings banks	328,225.61	
Dividends unpaid	141.00	
Individual deposits subject to check	3,163,601.37	
Demand certificates of deposit	276,781.88	
Certified checks	12,085.45	
Cashier's checks outstanding	27,240.37	
		4,513,330.19
Liabilities other than those above stated, due to U. S. Treasurer		347.80
Total		$6,192,087.26

STATE OF CALIFORNIA, COUNTY OF LOS Angeles, ss.:

I, T. W. Phelps, cashier of the above-named bank, do solemnly swear that the above statement is true to the best of my knowledge and belief.

T. W. PHELPS, Cashier.

Subscribed and sworn to before me this 20th day of June, 1906.

[Seal] GEORGE BUGBEE, Notary Public.

Correct—Attest:

GEO. CHAFFEY,
ARTHUR L. HAWES,
C. M. WOOD,
Directors.

Clearinghouse Banks.

NAME	OFFICERS	
Merchants' National Bank, N.E. Cor. Second and Main.	HERMAN W. HELLMAN, Pres. W. H. HOLLIDAY, Cashier.	Capital.....$200,000 Surplus and profits $300,000
American National Bank, S.W. Cor. Second and Broadway.	W. F. BOTSFORD, Pres. T. W. PHELPS, Cashier	Capital...$1,000,000 Surplus and profits $110,000
National Bank of California, N.E. Cor. Second and Spring.	JOHN M.C. MARBLE, Pres. J. E. FISHBURN, Cashier.	Capital.....$200,000 Surplus and profits $250,000
State Bank and Trust Company, N.W. Cor. Second and Spring.	JOHN R. MATHEWS, Pres. A. C. HARPER, Cashier.	Capital.....$500,000 Surplus and profits $60,000
First National Bank, S.E. Cor. Second and Spring.	J. M. ELLIOTT, Pres. W.T.S. HAMMOND, Cash'r.	Capital....$1,250,000.00 Surplus 250,000.00 Undivided Profits.. 1,187,747.01
The National Bank of Commerce, in Los Angeles N.E. Cor. Sixth and Spring Sts.	F. M. DOUGLAS, Pres. CHAS. EWING, Cashier.	Capital.....$200,000 Surplus.....$ 20,000
Citizens' National Bank, N.E. Cor. Third and Spring.	R. J. WATERS, Pres. A. J. WATERS, Cashier.	Capital.....$200,000 Surplus and profits $150,000
Broadway Bank & Trust Company, 206-10 S. Broadway, Bradbury Bldg.	WARREN GILLELEN, Pres. R. W KENNY, Cashier.	Capital.....$250,000 Surplus and undivided profits $150,000
Central Bank, N.E. Cor. Fourth and Broadway.	WILLIAM MEAD, Pres. W. C. DURGIN, Cashier.	Capital.....$100,000 Surplus and profits $100,000
Commercial National Bank, of Los Angeles, 423 S. Spring St.	W. A. BONYNGE, Pres. C. N. FLINT, Cashier.	Capital.....$200,000 Surplus and undivided profits $10,000
Farmers and Merchants Natl. Bank, Cor. Fourth and Main Sts.	I. W. HELLMAN, Pres. CHAS. SEYLER, Cashier.	Capital...$1,000,000 Surplus and profits $1,400,000

4% INTEREST PAID ON SAVINGS CONSOLIDATED BANK 124 SOUTH BROADWAY DEPOSITS CHAMBER OF COMMERCE BLDG. SET A BANK ACCOUNT THE DOLLAR WILL OPEN AN ACCOUNT NO TROUBLE TO ANSWER QUESTIONS

Trust Companies.

Title Guarantee & Trust Co.
INCORPORATED OCTOBER, 1895.
Authorized Capital $500,000.00
Surplus $170,000.00
S. E. Corner Broadway and Franklin Street.
OFFICERS AND DIRECTORS:
Jno. D. Pope ..... President
E. W. Sargent ..... Vice-President
L. C. Brand ..... Secretary and Treasurer
H. E. Huntington. R. H. Howell. H. W. Hellman.
W. L. Graves. W. F. Botsford. H. J. Woollacott.
W. J. Doran. W. H. Holliday.
Insure and guarantee title; act as trustees, guardians and executors; hold title to property for individuals or corporations; accept all kinds of escrows pertaining to real property.

Mercantile Trust and Savings Bank . . .
4 Per Cent Paid on Term Deposits
3 Per Cent Paid on Ordinary Deposits
DEPOSITS over $876,535.26
J. A. Graves ..... Prest.
W. Jarvis Barlow ..... V. P.
H. F. Stewart ..... V. P.
Philip Kitchin ..... Cashier
240 SO. BROADWAY
Phones—Sunset Main 8215, Home 6515
OPEN SATURDAY EVENINGS From 6:30 to 8:30 p.m.

THE PROVIDENT MUTUAL BUILDING & LOAN ASSOCIATION
Pays 6 per cent. on Term Deposits Assets $1,279,772.43
accepts deposits from $1 per month up; makes loans on monthly payment plan.
DIRECTORS:
L. W. BLINN, L. J. CHRISTOPHER, N. BONFILIO,
DR. WM. BABCOCK, H. W. HELLMAN, E. A. WILSON,
NILES PEASE, J. M. HUNTER, Secretary.
135 SOUTH BROADWAY, LOS ANGELES, CALIFORNIA

UNION TRUST & TITLE CO.
Entire Second Floor Union Trust Bldg., S.E. Cor. 4th and Spring Sts.
Capital Stock $1,000,000. Paid-up Capital $700,000.
CERTIFICATES OF TITLE AND POLICIES OF TITLE INSURANCE. ACTS AS TRUSTEE.
OFFICERS AND DIRECTORS:
WEST HUGHES, President.
JOHN B. SAMUEL, Vice-President. JNO. T. FORWARD, Secretary.
W. D. REYBURN, Assistant Secretary. JOHN S. MYERS, Treasurer.
George I. Cochran, John R. Haynes, Walter J. Trask, Arthur Letts.

TITLE INSURANCE & TRUST CO.
Corner Franklin and New High Streets
CASH CAPITAL AND SURPLUS $731,582.80
Issues Policies of Title Insurance Acts in All Trust Capacities
Issues Certificates of Title TEL. EXCHANGE 12

We offer an investment in a well established concern manufacturing building materials. Now unable to fill orders. More capital needed to increase capacity, so as to handle trade. Nine per cent. guaranteed. Fine position for right business man with sufficient capital.
Luther H. Green,
Stocks and Bonds
429-430 Pacific Electric Building

Invest in $100 shares. SECURITY the best, being first mortgages on real estate. RATE excellent, 6 per cent. PROMPT in paying interest and principal when you want it. The above are merely hints of how desirable our shares are for the wise saver of money.
FIDELITY SAVINGS & LOAN ASSOCIATION,
G. H. Wadleigh, Secy. Mason Opera House Block. C. C. Boynton, Pres.

The American Savings Bank
Southwest Corner Second and Broadway.
4 per cent. paid on Term Deposits 3 per cent. on Ordinary Deposits
Closed Saturday Evenings Until October 1st. Money to Loan on Real Estate.
STRONGEST SAVINGS BANK IN SOUTHERN CALIFORNIA.
Largest Capital in proportion to deposits of any Savings Bank with over $1,000,000.00 Assets.

Bonds and Investments.

WILLIAM R. STAATS CO.
Municipal —BONDS— Corporation
LOS ANGELES 351 S. Main Street
At Prices to Return Investors from 4 to 6 per cent.
PASADENA 63 S. Raymond Avenue

SNOWBALL SULLIVAN CO.
Stocks—Bonds—Real Estate
12 No. RAYMOND AVE. PASADENA, CAL.

C. F. CRARY GEO. A. FITCH
CRARY-FITCH CO.
Established 1899. Buy and sell Eastern and Local Stocks and Bonds
320 BRADBURY BUILDING Home Exchange 1468.

BUY KEYSTONE FIRE-PROOF CEMENT CO.
STOCK AT 20 CENTS PER SHARE FOR QUICK PROFITS
W. G. YOUNG & CO., 711-12-13 Union Trust Bldg.

LUTHER H. GREEN Bonds and Stocks
429-430 Pacific Electric Building. Main 984; Home 5492

L. C. TORRANCE
BONDS AND STOCKS 312 Mason Building
Phones—Home 5797. Main 3055 Fourth and Broadway

WE SELL GUARANTEED MINING STOCK
We buy and sell Mines. Send for sample copy "Standard Copper News"
The General Securities Co. Suite 308 Pacific Electric Building, Los Angeles, Cal.

B. F. Lewis & Company, 221 W. First St. Stocks & Bonds
(Established 1881.)
Members of the Los Angeles Stock Exchange.
BUY SEARCHLIGHT-PARALLEL STOCK, F

Embroideries, Ribbons, Veils

RIBBON REMNANTS HALF PRICE
Short lengths of Taffeta, Louisene and Messaline ribbons; best grades and in lengths ¾ to 3 yards; widths No. 2 to 6 inches; plain colors, fancy stripes and pompadour figures; suitable for girdles, bows and trimmings.

NEW 25c RIBBONS, YARD 10c
All silk Taffeta, Messaline and satin Taffeta ribbons, in widths from No. 13 to 5 ins.; plain colors in staple shades and black and white; also pompadour figures on white grounds; suitable for trimmings and children's uses; values to 25c a yard.

35c EMBROIDERIES, YARD, 10c
Cambric, muslin and Swiss embroideries and insertions; open and close effects; dainty floral and scroll designs; many in matched sets; suitable for trimming dresses, lingerie and children's wear; values to 35c a yard.

$1.00 VEILS AND DRAPES, EACH, 25c
Face veils and hat drapes of Chiffon and silk Tissue; white and color effects; some with hemstitched borders; others fancy satin striped edges; also fancy Chenille border Tuxedos; are 1½ yards long and worth to $1.00.

75c TUXEDO VEILINGS, YARD, 33c
New mesh veilings in plain and fancy Tuxedos; some figured and dotted in clusters and single dots; are in white, magpie and color effects; also plain or fancy Maline meshes; values to 75c.

Friday's Surprises

Hamburger's
SAFEST PLACE TO TRADE

Friday's Surprises

Semi-Annual "White Fair"

THIS is an exposition and sale of white merchandise of every description. Ready-to-put-on wearables naturally have first place; but the yardage and piece goods are very close seconds. It is a semi-annual opportunity for every thrifty woman in Los Angeles to anticipate her wants for the next six months. The business this week has been enormous—but these are good selections in every line, as all reserve stocks are included in this one week's selling. Remember the sale lasts

Only Two Days More

Women's Neckwear: Handkerchiefs

50c CHEMISETTES AND COLLARS 35c
Dainty white Swiss and lace chemisettes, trimmed with Val. lace and insertions or embroidery; also white tailored stocks of pure linen, finished and trimmed with pearl buttons; others of linen embroidered in floral patterns.

89c SCARFS AND DRAPES 50c
Satin striped silk Mull automobile scarfs—2 yards long; the ends have 2-inch lattice hemstitching; are printed in pretty floral designs in yellow, blue or lavender, and are alike pretty for street or "bubbling."

35c STOCKS AND TURNOVERS 10c
A large variety of styles; some embroidery; others have ruching trimmed; still others set with medallions or with folds; are in white and all colors, and worth to Specially priced for Friday.

$1.00 BABY IRISH DRESS NETS 39c
The popular Baby Irish net; white only; full 36 inches with allover figures in dots and small squares; waists and bolero jackets. Worth $1.00 a yard.

25c HANDKERCHIEFS, EACH, 10c
Women's Swiss, linen and Cambric handkerchiefs; damaged or soiled. The borders are embroidered in tional design and with embroidered or plain hemstitched

"White Fair"

Parasols: Gloves: Draperies: White Wash Goods: Knit Underwear

$4.50 Silk Parasols $3.50
Women's silk parasols in the popular black and white checks of two different sizes; have black tips, rods and handles and are 8-ribbed frames.

75c Silk Gloves 50c
Women's 2-clasp silk gloves in white, tan, black, champagne, navy, red and reseda; have two rows of embroidery stitching on back and double tipped fingers.

35c Lisle Gloves 25c
Women's 2-clasp Lisle gloves in white, black, tan, gray, mode and brown; have two rows of embroidery stitching on back. Special for Friday only.

Striped Dimity 10c
This is our regular 12½c grade of striped Dimity which is in constant demand for children's wear. Nothing makes up prettier and the special price is for Friday only.

White Nainsook 10c
Plain white Nainsook; one of the very best values and would not be overpriced at 12½c to 15c; is of fine quality and equally serviceable for women's waists or infants' wear.

White India Linon 10c
The biggest value for a dime ever offered in Los Angeles in India linon for it is a good 12½c grade, yet of fine, strong, even thread; wears and launders perfectly.

Polkadot Batiste, Yd., 10c
For Friday only one hundred pieces of the best American made polkadot Batiste on white grounds with all size of colored dots.

Dress Lawn, Yd., 5c
150 pieces of figured dress Lawns; light grounds with floral patterns; are 27 inches wide and cheap enough to use as comfort covering or to make up in pretty neat, cool house kimonos and wrappers.

$2.50 Lace Curtains $1.49
A heavy quality Scotch lace curtains; 3½ yards long by 54 inches wide; all new in Cluny, Renaissance and Irish Point designs; an exceptionally good wearing curtain worth $2.50 a pair.

$3 Lace Curtains, Pr., $1.95
Handsome Brussels designs in extra fine thread lace curtains; choice weaves; light and airy designs and the very latest effects; are 3½ yards long by 54 inches wide and worth to $3.00 a pair.

$1.00 Nottingham Curtains, 69c
Choice new Nottingham lace curtains—3 yards long and will fit large windows; are of double thread lace in shaded designs and worth regularly $1.00 a pair.

75c Door Panels 25c
Irish Point door panels made on imported Bobbinet; large and small designs; are less than the cost of common Nottingham, as they are values to 75c.

Curtain Swiss at Half
Remnant lengths 1 to 3 yards of curtain Swiss in all grades, Bobbinet, Madras cloth and Scrim; 36 to 50 inches wide and suitable for curtains or door drapes; regular prices 7c to 50c a yard.

50c Knit Underwear 29c
Women's "Milo" brand Swiss ribbed vests; low neck, sleeveless style with hand crocheted yokes; also Jersey ribbed pants in knee lengths with lace trimmed bottoms and have tight bands.

15c Summer Vests 10c
Women's Swiss ribbed vests; low neck, sleeveless style with tape finished yokes and back; are very thin and cool yet well made and worth 15c.

25c Summer Vests 17c
Women's Swiss ribbed summer vests; low neck, sleeveless style; white, pink or blue; have tape finished yokes and are regular 25c grades priced for Friday 3 for 50c, or, each, 17c.

10c Children's Vests 6¼c
Children's Swiss ribbed vests; low neck, sleeveless; white only; with pink, blue or self finished yokes; usual 10c grade. Sale price 4 for 25c.

50c Leather Belts 25c
A special lot of new white leather belts, the kinds that can be washed with a cloth or sponged and look as good as new; are good values at 50c; on special sale Friday only.

$1.25 White Duck Bags 75c
A special lot of white duck bags with inside pockets and coin purse; choice of back strap or swinging handle; usually sell at $1.25; special Friday.

$3.50 White Oxfords $2.95
Women's white canvas oxfords; newest toe shapes; have welted soles and Cuban heels; are perfect fitting and in all sizes; special for Friday only.

$3.00 White Oxfords $2.45
Women's white canvass oxfords; sailor, Gibson ties and pumps; have flexible turned soles; covered Cuban heels; are on new shapely lasts and all sizes in the lot.

$4.00 Milan Hats $1.00

50 dozen fine white untrimmed Milan hats as a special leader Friday; are in new sailor shapes; all fresh clean stock and require but little ribbon or flowers to make them dressy; are values from $2.48 up to $4.00.

$1.00 Men's Sailors 59c
Of fine Sennet braid; neat, nobby styles; all sizes from 6 5-8 to 7 3-8; regularly sell at $1.00.

$1.50 Men's Sailors at 98c
This season's best style sailors; split Japanese braid; are specially priced for Friday.

$4.00 Panama Hats $2.45
Just 36 of these hats priced for Friday; are genuine hand made panamas in Telescope and Optimo styles.

25c Beach Hats 15c
These hats are known as the Mexican panamas and are made by the Yaqui Indians; are just the thing to protect from the sun while at the beach.

75c Unlaundered Shirts 39c

For just two hours—8 to 10 o'clock Friday — we offer men's white unlaundered dress shirts, long and short bosoms; re-enforced back and have 4-ply Cushion neck band and all sleeve lengths from 30 to 36 inches; sizes 14 to 18.

Boys' Blouse Suits $1.69
For two hours—8 to 10 o'clock Friday — we offer regular $2.50 boy's all wool Donegal, Cheviot Russian blouse suits; full length coats with Eton Collars, leather belts; colors gray and tan; sizes 2½ to 6 years.

"White Fair" Undermuslins, Shirt Waists and Shirt Waist Suits

$4.00 UNDERMUSLINS $1.98
An assortment of chemise, drawers and corset covers of fine Nainsook; trimmed with dainty laces and are sample garments; $3.00 to $4.00 values. All at the one price Friday.

50c CAMBRIC DRAWERS 15c
An assorted lot of Cambric drawers, made with flounce; trimmed with lace edges. In some styles there are only a few, but the values in the lot range from 25c up to 50c.

$1.00 DRAWERS AT 69c
Are made with wide flounce, trimmed with blind embroideries and are positively garments that you can not duplicate at any time or place under $1.00.

$2.00 NAINSOOK CHEMISE 98c
Long skirt chemise trimmed with deep lace insertions and ribbon beading, or with embroideries; nicely made and of good quality.

$1.50 WHITE WAISTS 98c
100 dozen white Lawn waists in at least fifty different styles and patterns; are finished with laces and embroideries and are all well made.

$1.00 WHITE WAISTS 39c
White Lawn shirt waists in button front style; trimmed with lace insertions; or button-back styles with the front trimmed with wide panel of embroidery; 75c and $1.00 values.

$2.00 WHITE WAISTS $1.19
Of an excellent quality Lawn, made in short sleeve, button-back style; trimmed on front with lace insertions and panel of embroidery in pretty new patterns.

$3.00 LAWN SUITS $1.98
Lawn shirt waist suits; the waist trimmed with knife plaiting and the skirts with embroidery; are good, serviceable garments to wear around home or at the beach.

$4.00 LAWN SUITS $2.98
Are white Lawn shirt waist suits that are good enough for any occasion. The waists are trimmed with laces and embroideries and the skirts with embroidery only; are neat fitting and well made.

$5.00 WASH SUITS $3.50
Shirt waist suits of a good quality Lawn; the waists in long sleeve style, trimmed with panel embroidery and the skirts trimmed to match; are well made throughout.

$7.50 WASH SUITS $4.98
Of a fine quality white Lawn in shirt waist style; the waists trimmed with embroidery and insertions; the skirts with insertions and flounce effects; regularly priced at $7.50.

$1.50 NIGHT GOWNS 98c
100 dozen of these handsome gowns; cut full length and width; are in every wanted style, and are elaborately trimmed with laces and embroideries.

50c NIGHT GOWNS 39c
Muslin night gowns made in "V" or high neck styles; trimmed with insertion and tucking on yoke; are not skimped in cutting.

39c CORSET COVERS 25c
Of an excellent quality Cambric; trimmed with laces, insertions and deep edgings; a choice assortment of styles; and all of them 39c values.

$1.00 WHITE PETTICOATS 69c
Cambric petticoats made with deep flounces; trimmed with lace insertions and edgings, and are finished with dust ruffle. The sale price is less than the worth of the material by the yard

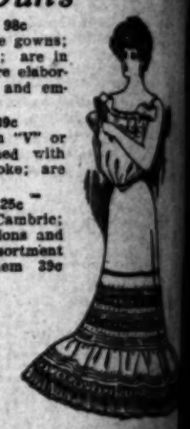

$2.50 WHITE WAISTS
Lawn shirt waists in back or back styles; long sleeves; trimmed with insertions or embroidery every one worth $1.50 the sale price.

$3.00 WHITE WAISTS
White Lawn shirt waists with dainty patterns of tions; a number of styles to lect from, including Dutch necks; good $3.00.

$3.50 LAWN WAISTS
Pretty white waists styles to suit every the trimmings range plain effects up to the laces and embroideries.

$5.00 COAT SUITS
Linene Eton coat coat trimmed in the skirts in circ They are jaunty

$7.50 COAT SUITS
"Indian head" Eton the coats trimmed plaiting piped with the suits will wear equal to linen.

$12.50 LINEN SUITS
White linen coat or box coat styles or plain, and the ones are either with contrasting

LINEN SUITS
We are also showing mense assortment coat suits of fine Eton and pony plain or elaborately at prices ranging to $39.00.

Drug Sundries

Fountain Syringe—Of very best rubber; guaranteed; is a 3-qt. size. Specially priced for Friday at **$1.00**

Dr. Charles' Flesh Food—A popular cream for beautifying the skin and to use after sunburn; regular 50c jar Friday at **31c**

Dr. Hire's Root Beer—A healthy, delicious beverage and a 25c bottle that will make 4 gallons; specially priced at **18c**

Bay Rum—Guaranteed; full strength and best imported; a large 45c bottle specially priced Friday at **25c**

The Eyes at 40

When you reach 40 years most people find that reading or working on anything near at hand becomes an exertion and that glasses of sufficient strength to relieve all strain should be obtained.

Our optician is an expert and will examine your eyes free by the most improved ophthalmoscope and retinoscope; and will guarantee satisfaction in fitting glasses.

For Friday we offer special 10 carat gold filled spectacles or eyeglasses fitted to your eyes with crown crystal lenses; complete at $1.45.

Silk Remnants Yd. 39c

Hundreds of desirable lengths 3 to 18 yards of silks that sold regularly at 75c, $1.00, $1.25, $1.50; not only taffetas and Louisenes but all the fancy weaves and widths; range 19 to 27 inches.

$1 Black Taffeta 59c

27-inch black dress taffeta with a pleasing rustle; is pure silk and sells daily at $1.00; will be on special sale for Friday only.

Friday's Shoe Surprises

Summer Footwear Very Much Underpriced

Women's $3.00 Tan Oxfords

Stylish tan Vici kid Gibson ties and oxfords in the most comfortable shapes; plain or tipped toes; military heels and are in sizes 2½ to 7; good values anywhere at $3.00. Special at $1.65. **$1.65**

Boys' Oxfords $2.50
Boys' oxfords of patent colt. Vici kid and gun metal calf with good weight extension soles; are Blucher cut and in sizes 2½ to 5 1-2; will give long service.

Girls' Oxfords $2.50
You positively save 50c a pair on any of these dress oxfords of patent kid in button or Gibson tie effects with large eyelets and wide ribbon laces; dull kid uppers and low heels; all sizes 2½ to 6.

Men's Oxfords $2 95
Patent colt, Vici kid and tan Russia calf oxfords on new shapely lasts; have Goodyear welted oak tanned soles; not all sizes of a kind but all sizes in the lot and every pair a $3.50 value.

$2.50 Boys' Shoes $2.00
Of Vici kid or calf skin with good weight extension soles; made on shapely comfortable lasts and are selected for their good wearing qualities; are in all sizes 2½ to 5 1-2.

Announcement New Books

On Monday next we put a second consignment of the great series of twelve novels on sale. Remember, Hamburger's have clipped a whole dollar from the price of this new fiction; for the binding, paper, print and illustrations are equal to any of the $1.50 books. The tremendous success of our first book—"A Rock in the Baltic"—is the talk of all local book lovers from both a literary point and its style of binding. The next book is entitled "The Man Between," and will go on sale at **50c**

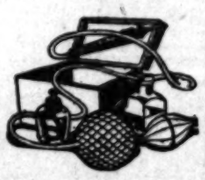

$2.25 Burning Outfit $1.69
Our regular $2.25 imported pyrographic outfit with best platinum point, bulb, lamp, benzine bottle and other accessories—all in wood box. Special Friday at $1.69.

$1.25 "Elsie" books—your choice 69c.
$1.50 Alcott books—choice $1.05.
25c New Album of San Francisco before and after the fire, 19c.
For the Soul of Rafael—the handsome book of the year; California's great novel by Mary Ellis Ryan. $1.50 edition at $1.15.

50c Music at 5c
For Friday only a lot of high-class vocal and instrumental sheet music; printed on heavy paper and has art title pages. The following partial list of titles:

Instrumental
Polish Dance by Scharwenka.
Flower Song by Lange.
Intermezzo from Cavalleria Rusticanna.
Sextette from "Lucia."
The Flatterer by Chaminade.
Fifth Nocturne—Leybach.

Vocal
Flower Song from Faust.
Toreador Song from Carmen.
Calvary.
Lost Chord.
Tosti's "Good-bye," and 50 others.

Friday's Millinery Surprises

Prices from One-Third to One-Half Less

25c **$1 Trimming Flowers**
A new lot just received, including some of the best French flowers such as shaded rosebuds, large crush roses, bluettes, June rose, American Beauty roses, velvet forget-me-nots; in white, pink, light blue and any wanted color; some are extra large bunches; all are fresh clean stock; none worth less than 50c and most of them up to $1.00 a bunch.

$10.00 Suit Hats $4.95
Women's suit hats in new stylish shapes; some of fine chip or Milan braid; others hand made of narrow hair braids; trimmed in black, white and colors with flowers and ribbons or wings; none of them soiled but are fresh from our workrooms.

$6.50 Street Hats $3.50
An assortment of women's street hats in all the popular shapes; are of white or colored satin straw braids with ribbon or drape of white silk, quills or flowers as trimmings; values up to $6.50; special Friday.

$4.50 Dress Hats $2.25
Misses' and children's dress hats of Cuba lace braids with shirred silk facings and ruffles; made over wire frames and trimmed with flowers and ribbons; are in white and colors and every one a $4.50 value.

50c Sunbonnets 25c
Both sunbonnets and sun hats for women, misses and children; are of Chambray, Gingham or Lawn, with ruffles and embroidery; white and colors.
SECOND FLOOR.

Notion Surprises

Coat's Darning Cotton—Black and white of the very best makes and regular at 3c a spool; special Friday at .....

Washington Toilet Pins—Put up on the paper; have needle points; regular price 5c; special Friday .....

Kleinert's Gem Shields—The most all dress shields; washable and ular price 25c; special Friday at, pair .....

Marshall's Linen Thread—Full black, white and light brown; 10c; for Friday we offer 500 spools, at, each .....

Scalp or Face Massage 25c

To interest you in taking a full course of our Swedish vibratory massage treatments for scalp and face we will for Friday only give you choice of either at 25c.

Another big special in hair goods for Friday consists of a superior lot of switches in all the wanted shades of drab and brown; also gray; wavy or straight; and good $5.00 values anywhere; choice $3.00.

$1 Plaid Suitings

60 pieces of 46-inch Shadow plaid ings; the latest Eastern novelty; of gray, navy, green, red and brown quality wool yarn; special Friday.

75c Mohair Suitings

Firm, lustrous Mohair suitings in a weave; are of hard twisted yarn; slide on the warp; both sides between the tracks in Colo- sustains only a few full 50 inches wide; comes in black.

Friday's Crockery Surprises

Chance to Supply Your Beach Cottages

98c Assorted Jardinieres at 29c
7, 8, 9 and 10-inch jardinieres in deep rich tintings and colors; heavily embossed and in fancy shapes. Some are slightly chipped but are just the thing for porch or lawn uses and are 98c values. We can not deliver any of them at the sale price.

10c DINNER PLATES 5c
8, 9 and 10-inch white semi-vitreous porcelain plates; light weight, nicely embossed; some slightly chipped.

25c VEGETABLE DISHES 10c
10-inch fancy shape oblong vegetable dishes of semi-porcelain; embossed but are slightly chipped.

8c FRUIT DISHES 2½c
Large individual white semi-porcelain fruit dishes of light weight; embossed and slightly chipped.

$3.50 COTTAGE SET $2.49
50-piece white semi-vitreous porcelain set; neatly embossed; has fancy edges; well glazed.

75c SOUP PLATES 49c
Set of 6 English semi-porcelain soup plates; fancy design bachelor button.

10c OATMEALS, EACH, 5c
Large white semi-vitreous porcelain oatmeal bowls of thin ware and nicely embossed; slightly chipped.

30c HOT WATER PITCHER 19c
Large size white semi-porcelain pitcher; a chance for hotels.

35c COVERED SOAPS 25c
Large white covered soap dishes in assorted sizes and shapes; all nicely made and embossed.

15c SOAP SLABS, EACH, 10c
An assortment of shapes, both flat slabs and handled soap mugs of semi-porcelain.

$1.25 WHITE COMBINETTES 90c
Large white semi-porcelain combinettes with wood grip, wire handle and cover.